

DISTRICT I
1625 N. French Dr., Hobbs, NM 88240
DISTRICT II
1301 W. Grand Avenue, Artesia, NM 88210
DISTRICT III
1000 Rio Brazos Rd., Aztec, NM 87410
DISTRICT IV
1220 S. St. Francis Dr., Santa Fe, NM 87505

State of New Mexico
Energy, Minerals and Natural Resources Department

Form C-102
Revised July 16, 2010

Submit one copy to appropriate
District Office

OIL CONSERVATION DIVISION
1220 South St. Francis Dr.
Santa Fe, New Mexico 87505

WELL LOCATION AND ACREAGE DEDICATION PLAT

☐ AMENDED REPORT

API Number 30-025-40442	Pool Code 87838	Pool Name Wildcat Bone Spring UPPER SHALE
Property Code 38324	Property Name RED HILLS WEST "8" FEDERAL COM	Well Number 3H
OGRID No. 14744	Operator Name MEWBOURNE OIL COMPANY	Elevation 3194'

Surface Location

UL or lot No.	Section	Township	Range	Lot Idn	Feet from the	North/South line	Feet from the	East/West line	County
M	8	26 S	32 E		150	SOUTH	890	WEST	LEA

Bottom Hole Location If Different From Surface

UL or lot No.	Section	Township	Range	Lot Idn	Feet from the	North/South line	Feet from the	East/West line	County
D	8	26 S	32 E		330	North	890	West	Lea

Dedicated Acres	Joint or Infill	Consolidation Code	Order No.
160			

NO ALLOWABLE WILL BE ASSIGNED TO THIS COMPLETION UNTIL ALL INTERESTS HAVE BEEN CONSOLIDATED
OR A NON-STANDARD UNIT HAS BEEN APPROVED BY THE DIVISION

	<p>OPERATOR CERTIFICATION</p> <p>I hereby certify that the information contained herein is true and complete to the best of my knowledge and belief, and that this organization either owns a working interest or unleased mineral interest in the land including the proposed bottom hole location or has a right to drill this well at this location pursuant to a contract with an owner of such a mineral or working interest, or to a voluntary pooling agreement or a compulsory pooling order heretofore entered by the division.</p> <p><u>Brett Bednarz</u> 11-29-11 Signature Date</p> <p><u>Brett Bednarz</u> Printed Name</p> <p>_____ Email Address</p> <p>SURVEYOR CERTIFICATION</p> <p>I hereby certify that the well location shown on this plat was plotted from field notes of actual surveys made by me or under my supervision, and that the same is true and correct to the best of my belief.</p> <p><u>ALBERT L. JONES</u> Date Surveyed</p> <p><u>NEW MEXICO</u> Signature & Seal of Professional Surveyor 7977</p> <p>Certificate No. Gary L. Jones 7977</p> <p>BASIN SURVEYS 25048</p>
--	--

SECTION 8, TOWNSHIP 26 SOUTH, RANGE 32 EAST, N.M.P.M.,
LEA COUNTY, NEW MEXICO.

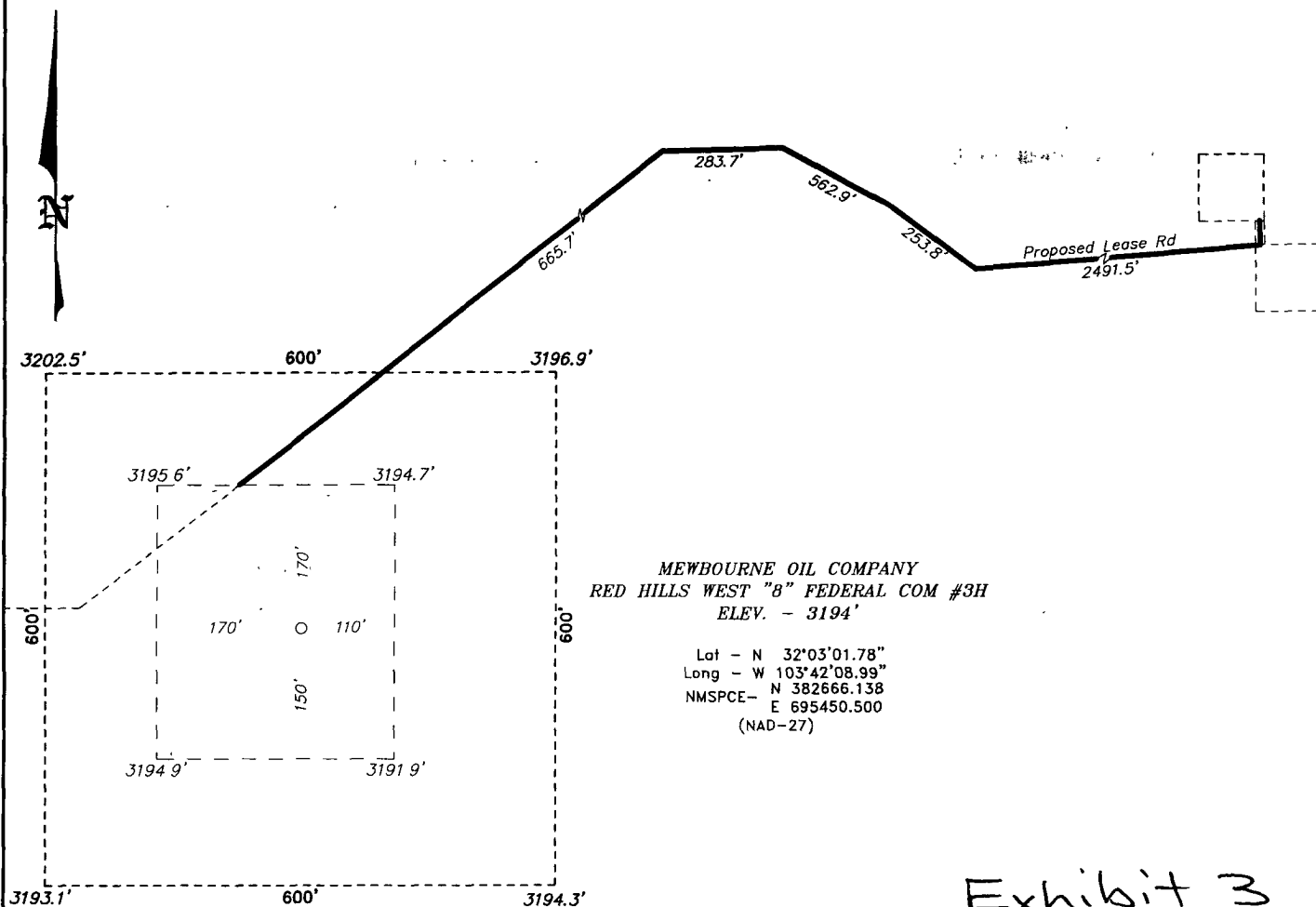
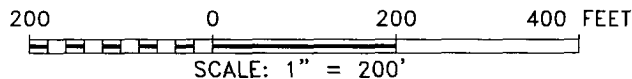

Exhibit 3



Directions to Location:

FROM THE JUNCTION OF BATTLE AXE AND ORLA, GO
NORTHERLY ON ORLA FOR 3.8 MILES TO LEASE
ROAD, ON LEASE ROAD GO WEST 1.7 MILES TO
LEASE ROAD, ON LEASE ROAD GO SOUTH 0.6 MILES
TO PROPOSED LEASE ROAD

BASIN SURVEYS P.O. BOX 1786-HOBBS, NEW MEXICO

W.O. Number: 25048 Drawn By: J. SMALL

Date: 08-17-2011 Disk: JMS 25048

MEWBOURNE OIL COMPANY

REF: RED HILLS WEST "8" FEDERAL COM #3H / WELL PAD TOPO

THE RED HILLS WEST "8" FEDERAL COM #3H LOCATED 150'

FROM THE SOUTH LINE AND 890' FROM THE WEST LINE OF

SECTION 8, TOWNSHIP 26 SOUTH, RANGE 32 EAST,

N.M.P.M., LEA COUNTY, NEW MEXICO.

Survey Date: 08-15-2011 Sheet 1 of 1 Sheets

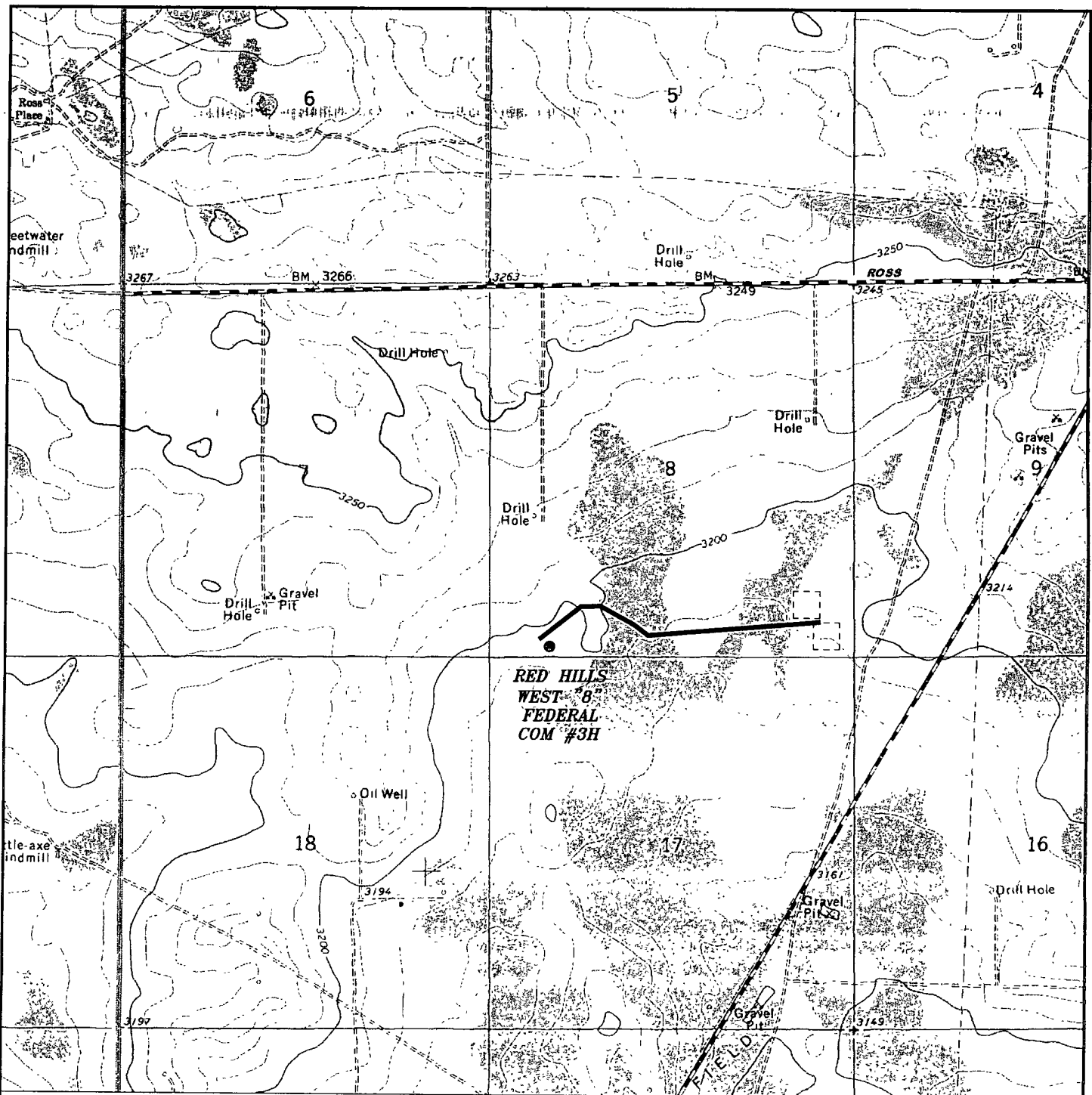

RED HILLS WEST "8" FEDERAL COM #3H

Exhibit 3A

Located 150' FSL and 890' FWL

Section 8, Township 26 South, Range 32 East,
N.M.P.M., Lea County, New Mexico.

basin
surveys
focused on excellence
in the oilfield

P.O. Box 1786
1120 N. West County Rd.
Hobbs, New Mexico 88241
(575) 393-7316 - Office
(575) 392-2206 - Fax
basinsurveys.com

W.O. Number: JMS 25048

Survey Date: 08-15-2011

Scale: 1" = 2000'

Date: 08-17-2011



MEWBOURNE
OIL COMPANY

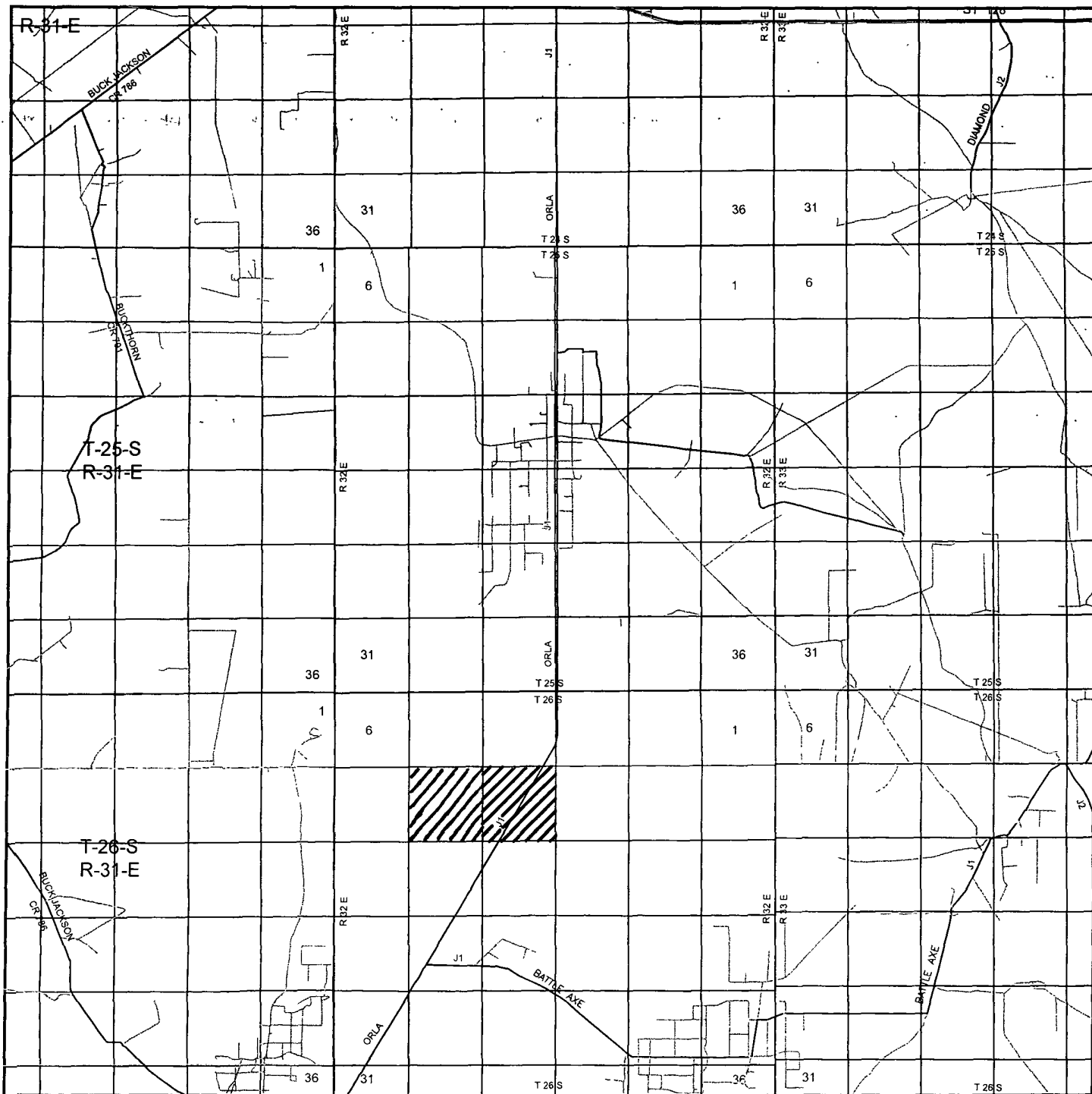

RED HILLS WEST "8" FEDERAL COM #3H *Exhibit 3B*
 Located 150' FSL and 890' FWL
 Section 8, Township 26 South, Range 32 East,
 N.M.P.M., Lea County, New Mexico.

basin
surveys
 focused on excellence
 in the oilfield

P.O. Box 1786
 1120 N. West County Rd.
 Hobbs, New Mexico 88241
 (575) 393-7316 - Office
 (575) 392-2206 - Fax
 basinsurveys.com

W.O. Number: JMS 25048

Survey Date: 08-15-2011

Scale: 1" = 2 Miles

Date: 08-17-2011

MEWBOURNE
OIL COMPANY

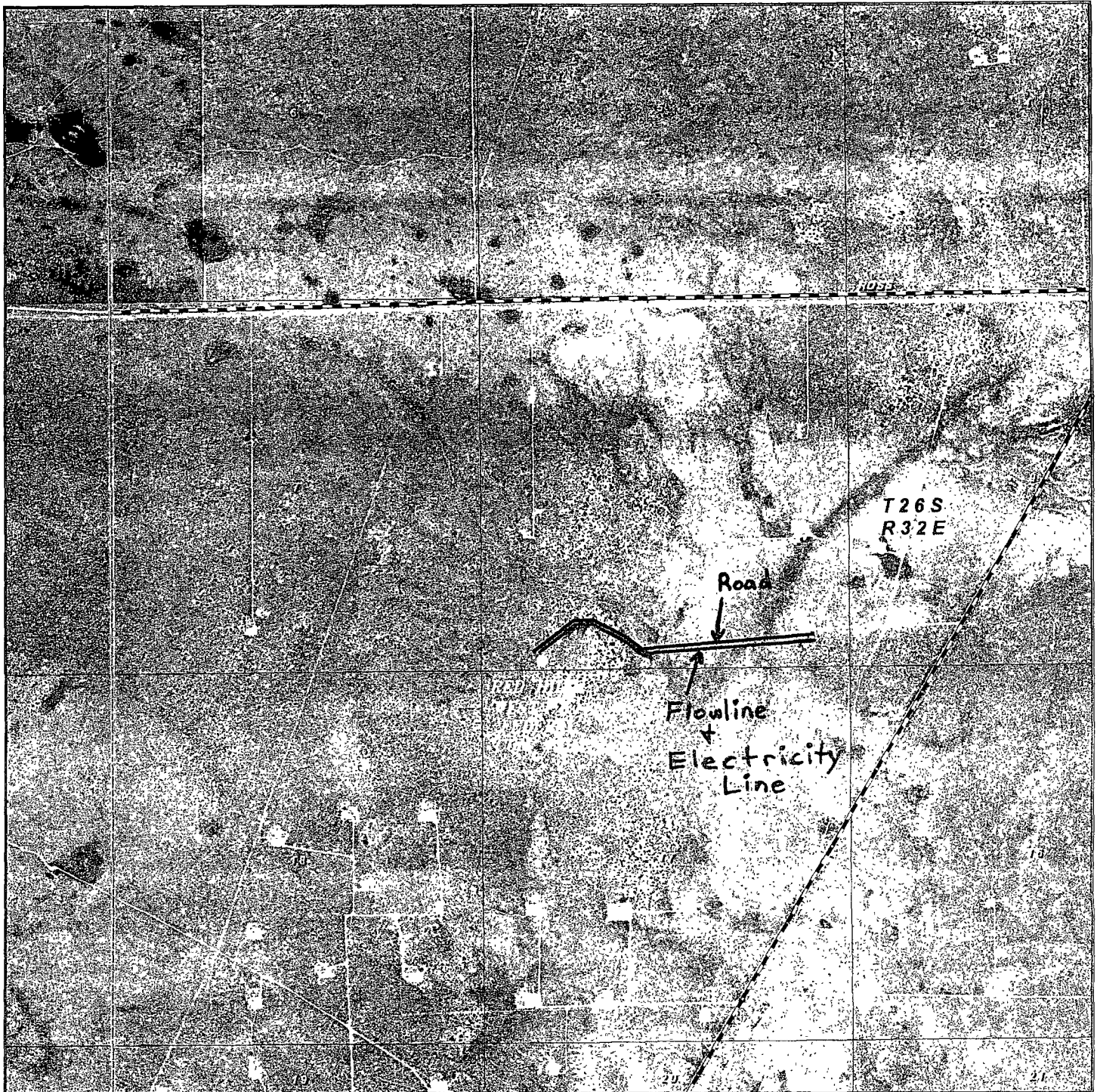

RED HILLS WEST "8" FEDERAL COM #3H
 Located 150' FSL and 890' FWL
 Section 8, Township 26 South, Range 32 East,
 N.M.P.M., Lea County, New Mexico.

Exhibit 3C

basin
surveys
 focused on excellence
 in the oilfield

P.O. Box 1786
 1120 N. West County Rd.
 Hobbs, New Mexico 88241
 (575) 393-7316 - Office
 (575) 392-2206 - Fax
 basinsurveys.com

W.O. Number: JMS 25048

Scale: 1" = 2000'

YELLOW TINT - USA LAND
 BLUE TINT - STATE LAND
 NATURAL COLOR - FEE LAND



MEWBOURNE
 OIL COMPANY

- Location (County)
- Drilling (Well) State
- Abandonment location (County)
- Gas Well
- Oil Well
- Oil and Gas Well
- Other (Observation, etc.)
- Injection Well
- Suspended
- Plugged Gas Well
- Plugged Oil Well
- Plugged Oil and Gas
- Dry Hole (No Shows)
- Dry Hole/Gas Show
- Dry Hole w/Oil Show
- Dry Hole w/Oil and Gas Show

Exhibit 4

Red Hills
West "B" Fed
Com # 3H

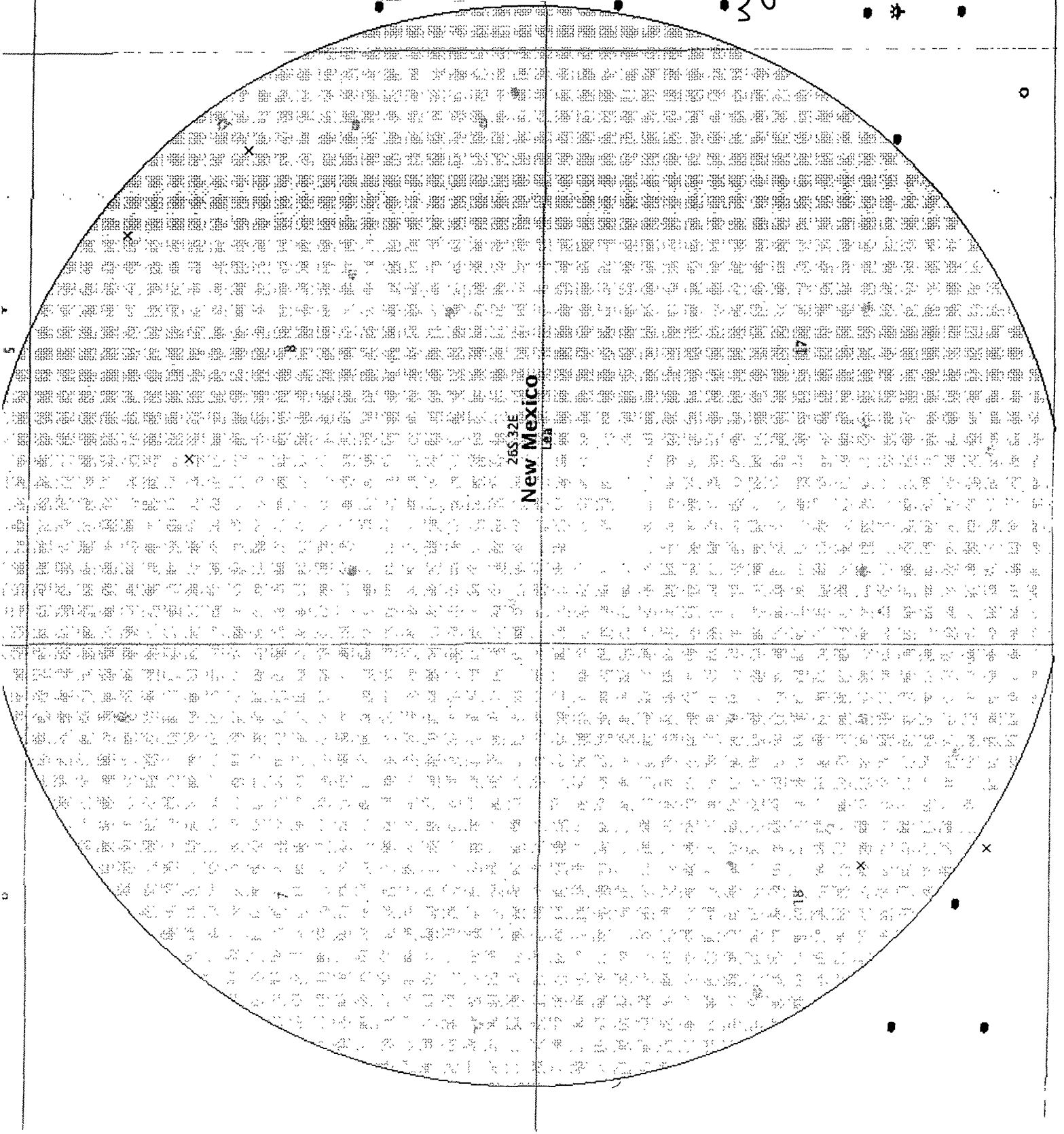

New Mexico