

Submit 1 Copy To Appropriate District Office
District I - (575) 393-6161
1625 N. French Dr., Hobbs, NM 88240
District II - (575) 748-1283
811 S. First St., Artesia, NM 88210
District III - (505) 334-6178
1000 Rio Brazos Rd., Aztec, NM 87410
District IV - (505) 476-3460
1220 S. St. Francis Dr., Santa Fe, NM 87505

State of New Mexico
Energy, Minerals and Natural Resources

Form C-103
Revised August 1, 2011

OIL CONSERVATION DIVISION
1220 South St. Francis Dr.
Santa Fe, NM 87505

SUNDRY NOTICES AND REPORTS ON WELLS (DO NOT USE THIS FORM FOR PROPOSALS TO DRILL OR TO DEEPEN OR PLUG BACK TO A DIFFERENT RESERVOIR. USE "APPLICATION FOR PERMIT" (FORM C-101) FOR SUCH PROPOSALS.)		WELL API NO. 30-025-10622
1. Type of Well: Oil Well <input type="checkbox"/> Gas Well <input type="checkbox"/> Other <u>Injection</u>		5. Indicate Type of Lease STATE <input type="checkbox"/> FEE <input checked="" type="checkbox"/>
2. Name of Operator Legacy Reserves Operating LP		6. State Oil & Gas Lease No.
3. Address of Operator P.O. Box 10848 Midland, TX 79702		7. Lease Name or Unit Agreement Name Skelly Penrose A Unit
4. Well Location Unit Letter <u>N</u> : <u>660</u> feet from the <u>South</u> line and <u>1980</u> feet from the <u>West</u> line Section <u>4</u> Township <u>23S</u> Range <u>37E</u> NMPM <u>Lea</u> County		8. Well Number <u>34</u>
11. Elevation (Show whether DR, RKB, RT, GR, etc.) 3300' GR		9. OGRID Number 240974
		10. Pool name or Wildcat Langlie Mattix; 7 Rvrs-Queen-Grayburg

12. Check Appropriate Box to Indicate Nature of Notice, Report or Other Data

NOTICE OF INTENTION TO:		SUBSEQUENT REPORT OF:	
PERFORM REMEDIAL WORK <input type="checkbox"/>	PLUG AND ABANDON <input type="checkbox"/>	REMEDIAL WORK <input type="checkbox"/>	ALTERING CASING <input type="checkbox"/>
TEMPORARILY ABANDON <input type="checkbox"/>	CHANGE PLANS <input type="checkbox"/>	COMMENCE DRILLING OPNS. <input type="checkbox"/>	P AND A <input type="checkbox"/>
PULL OR ALTER CASING <input type="checkbox"/>	MULTIPLE COMPL <input type="checkbox"/>	CASING/CEMENT JOB <input type="checkbox"/>	
DOWNHOLE COMMINGLE <input type="checkbox"/>			
OTHER: <input type="checkbox"/>		OTHER: MIT & Request 6 Month TA Extension <input checked="" type="checkbox"/>	

13. Describe proposed or completed operations. (Clearly state all pertinent details, and give pertinent dates, including estimated date of starting any proposed work). SEE RULE 19.15.7.14 NMAC. For Multiple Completions: Attach wellbore diagram of proposed completion or recompletion.

02/14/12 - MIRU kill truck & recording chart. Pressure casing to 550 psig, held for 30 mins. Chart attached.

Legacy Reserves Operating LP request that TA status of this well be extended 6 months.

This Approval of Temporary
Abandonment Expires 8-14-2012

Spud Date:

Rig Release Date:

I hereby certify that the information above is true and complete to the best of my knowledge and belief.

SIGNATURE Berry Johnson TITLE Operations Superintendent DATE 02/15/2012

Type or print name Berry Johnson E-mail address: _____ PHONE: 432-689-5200
For State Use Only

APPROVED BY: [Signature] TITLE STAFF AGT DATE 2-20-2012
Conditions of Approval (if any): _____

FEB 20 2012

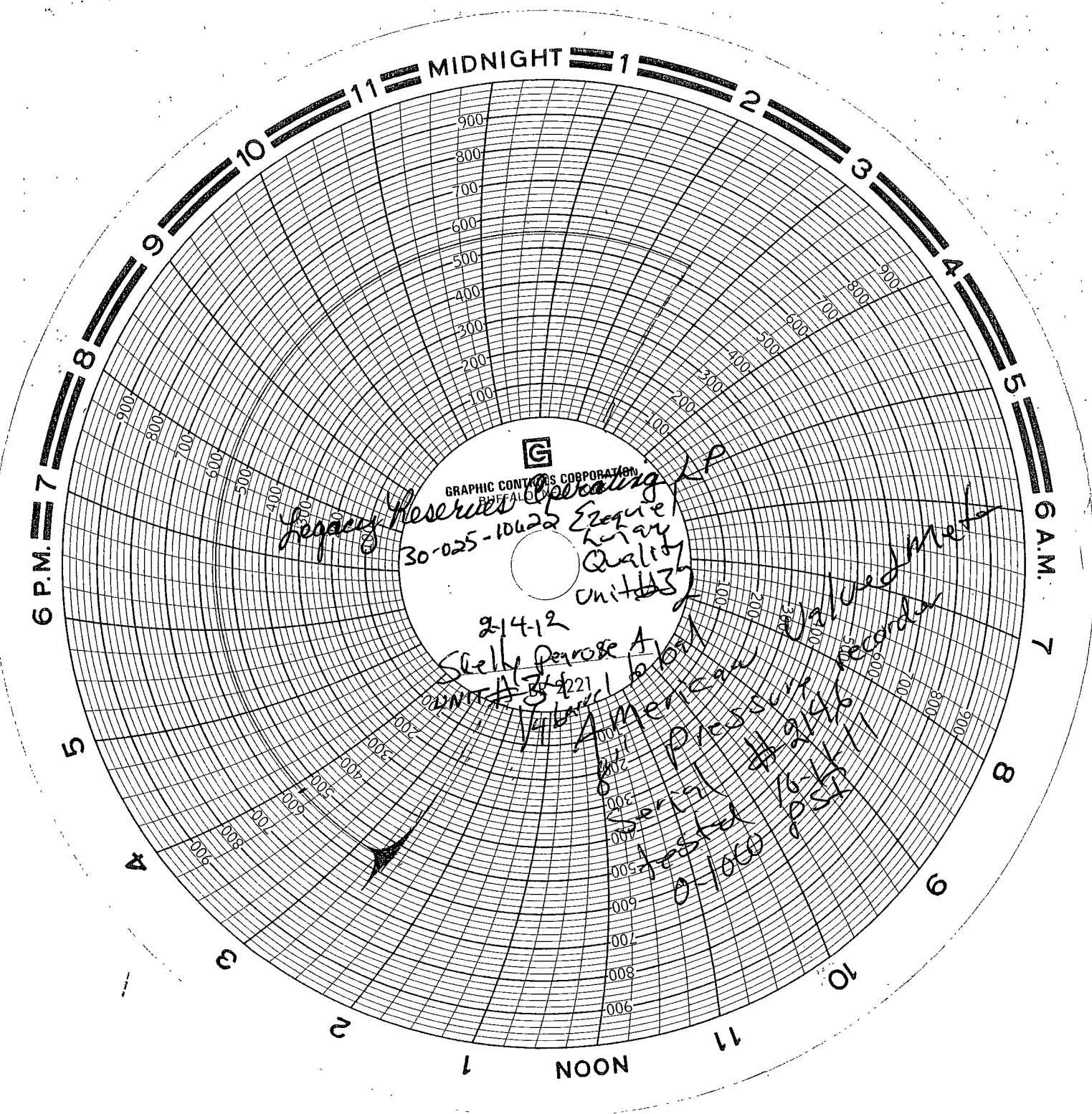

GRAPHIC CONTROLS CORPORATION
BUFFALO, N.Y.

Legacy Reserves Operating AP
30-025-10622 Ezequiel
Quality
Unit 133

214-12
Shelly Perrowe A
UNIT 34221
American

Valued meter
recorder
#2146
16-11-11
Serial
tested
0-1000
PSI