

30-025-40454

HOBBS OCD

Surface Use Plan

Hallertau 5 Federal Com No. 2H

Cimarex Energy Co. of Colorado

Unit O, Section 5

T26S-R32E; Lea County, NM

FEB 23 2012

RECEIVED

1. Existing Roads: Area maps, Exhibit "A" shows the proposed well site as staked. Exhibit "B" is a reproduction of Eddy Co. General Highway Map. Exhibit "C" is a reproduction of a USGS Topographic Map, and Exhibit "C-1" is a well site layout map, showing proposed road to location and existing road. Existing road shown on Exhibits "C" and "C-1" will be maintained in a condition equal to or better than current conditions.
 - A. The maximum width of the driving surface will be 15'. The road will be crowned and ditched with a 2% slope from the tip of the crown to the edge of the driving surface. The ditches will be 1' deep with 3:1 slopes. The driving surface will be made of 6" rolled and compacted caliche.
 - B. From the junction of Orla and Ross, go West on Ross for 1.3 miles to proposed lease road.
2. Planned Access Roads: 54' of new, on-lease access road is proposed.
3. Planned Pipelines and Electric Lines:

An on-lease, 3 phase, 4 wire, 480 volt powerline with 14, 300' span, 40' poles built to BLM Raptor specs. E-line will follow approximately 4290' of proposed access road and existing Ross Road for all Hallertau wells to the Hallertau 5 Fed 4 battery located in M, 5, 26S, 32E.
4. Location of Existing Wells in a One-Mile Radius - Exhibit A

A. Water wells -	None known
B. Disposal wells -	None known
C. Drilling wells -	None known
D. Producing wells -	As shown on Exhibits "A"
E. Abandoned wells -	As shown on Exhibits "A"
5. Location of Proposed Production Facilities:

If on completion this well is a producer, approximately 2540' of 4" SDR-11 poly pipe will be laid along proposed new lease road and existing Ross Road from the Hallertau 5 Fed Com 2 to the Hallertau 5 Fed 4 tank battery to carry oil, gas, and water to the #4 tank battery. Allocations will be based on well tests. See production facilities layout diagram. Any changes to the facilities or off-site facilities will be accompanied by a sundry notice.
6. Location and Type of Water Supply:

Water will be purchased locally from a commercial source and trucked over the access roads.
7. Source of Construction Material:

If possible, native caliche will be obtained from the excavation of drill site. Topsoil will be pushed back from the drill site and existing caliche will be ripped and compacted. Then topsoil will be stockpiled on location as depicted on Exhibit "D" (rig layout). If additional material is needed, it will be purchased from a BLM-approved pit as near as possible to the well

FEB 28 2012

Surface Use Plan
Hallertau 5 Federal Com No. 2H
Cimarex Energy Co. of Colorado
Unit O, Section 5
T26S-R32E; Lea County, NM

8. Ancillary Facilities:

- A. No camps or airstrips to be constructed.

9. Well Site Layout:

- A. Exhibit "D" shows location and rig layout.
- C. Mud pits in the closed circulating system will be steel pits and the cuttings will be stored in steel containment pits.
- D. Cuttings will be stored in steel pits until they are hauled to a state-approved disposal facility.
- E. If the well is a producer, those areas of the location not essential to production facilities will be reclaimed and seeded per BLM requirements.

10. Plans for Restoration of Surface:

Rehabilitation of the location will start in a timely manner after all drilling operations cease. The type of reclamation will depend on whether the well is a producer or a dry hole.

Drainage systems, if any, will be reshaped to the original configuration with provisions made to alleviate erosion. These may need to be modified in certain circumstances to prevent inundation of the location's pad and surface facilities. After the area has been shaped and contoured, topsoil from the spoil pile will be placed over the disturbed area to the extent possible. Revegetation procedures will comply with BLM standards.

If the well is a dry hole, the pad and road area will be recountoured to match the existing terrain. Topsoil will be spread to the extent possible. Revegetation will comply with BLM standards.

Should the well be a producer, those areas of the location not essential to production facilities and operations will be reclaimed and seeded per BLM requirements. Please see Production Facilities Layout Diagram, exhibit D-1.

11. Other Information

- A. Topography consists of a sloping plane with loose tan sands. Vegetation is mainly yucca, mesquite and shin oak.
- B. The wellsite is on surface owned by Department of the Interior, Bureau of Land Management. The land is used mainly for farming, cattle ranching, recreational use, and oil and gas production.
- C. In lieu of an archaeological survey report, Cimarex will be submitting an MOA application for this well pad and access road since they are within the MOA boundary.
- D. There are no known dwellings within 1½ miles of this location.

Operator Certification Statement
Hallertau 5 Federal Com No. 2H
Cimarex Energy Co. of Colorado
Unit O, Section 5
T26S-R32E; Lea County, NM

Operator's Representative

Cimarex Energy Co. of Colorado
600 N. Marienfeld St., Ste. 600
Midland, TX 79701
Office Phone: (432) 571-7800
Zeno Farris

CERTIFICATION: I hereby certify that I, or someone under my direct supervision, have inspected the drill site and access route proposed herein; that I am familiar with the conditions which currently exist; that I have full knowledge of state and Federal laws applicable to this operation; that the statements made in this APD package are, to the best of my knowledge, true and correct; and that the work associated with the operations proposed herein will be performed in conformity with this APD package and the terms and conditions under which it is approved. I also certify that I, or the company I represent, am responsible for the operations conducted under this application. These statements are subject to the provisions of 18 U.S.C. 1001 for the filing of false statements.

Executed this 16 day of December, 2011

NAME: 

Terri Stathem

TITLE: Regulatory Analyst

ADDRESS: 600 N. Marienfeld St., Ste. 600
Midland, TX 79701

TELEPHONE: (432) 620-1936

EMAIL: tstathem@cimarex.com

Field Representative: Same as above

SECTION 5, TOWNSHIP 26 SOUTH, RANGE 32 EAST, N.M.P.M.,
LEA COUNTY, NEW MEXICO.

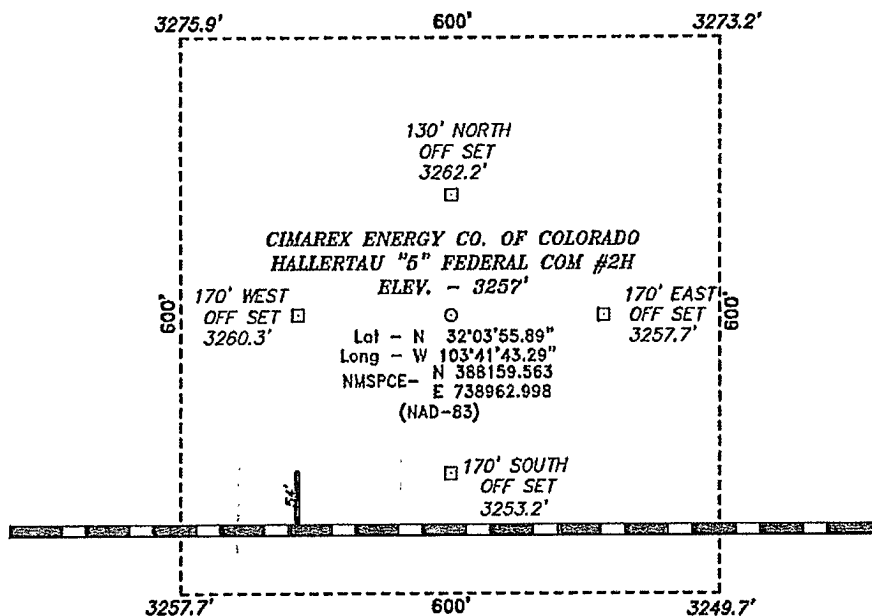

Directions to Location:

FROM THE JUNCTION OF ORLA AND ROSS, GO WEST
ON ROSS FOR 1.3 MILES TO PROPOSED LEASE
ROAD.

CIMAREX ENERGY CO. OF COLORADO

REF: HALLERTAU "5" FEDERAL COM #2H / WELL PAD TOPO

THE HALLERTAU "5" FEDERAL COM #2H LOCATED 220'
FROM THE SOUTH LINE AND 2080 FROM THE EAST LINE OF
SECTION 5, TOWNSHIP 26 SOUTH, RANGE 32 EAST,
N.M.P.M., LEA COUNTY, NEW MEXICO.

BASIN SURVEYS P.O. BOX 1786-HOBBS, NEW MEXICO

W.O. Number: 24495 Drawn By: J. SMALL

Date: 05-04-2011 Disk: JMS 24495

Survey Date: 05-02-2011 Sheet 1 of 1 Sheets

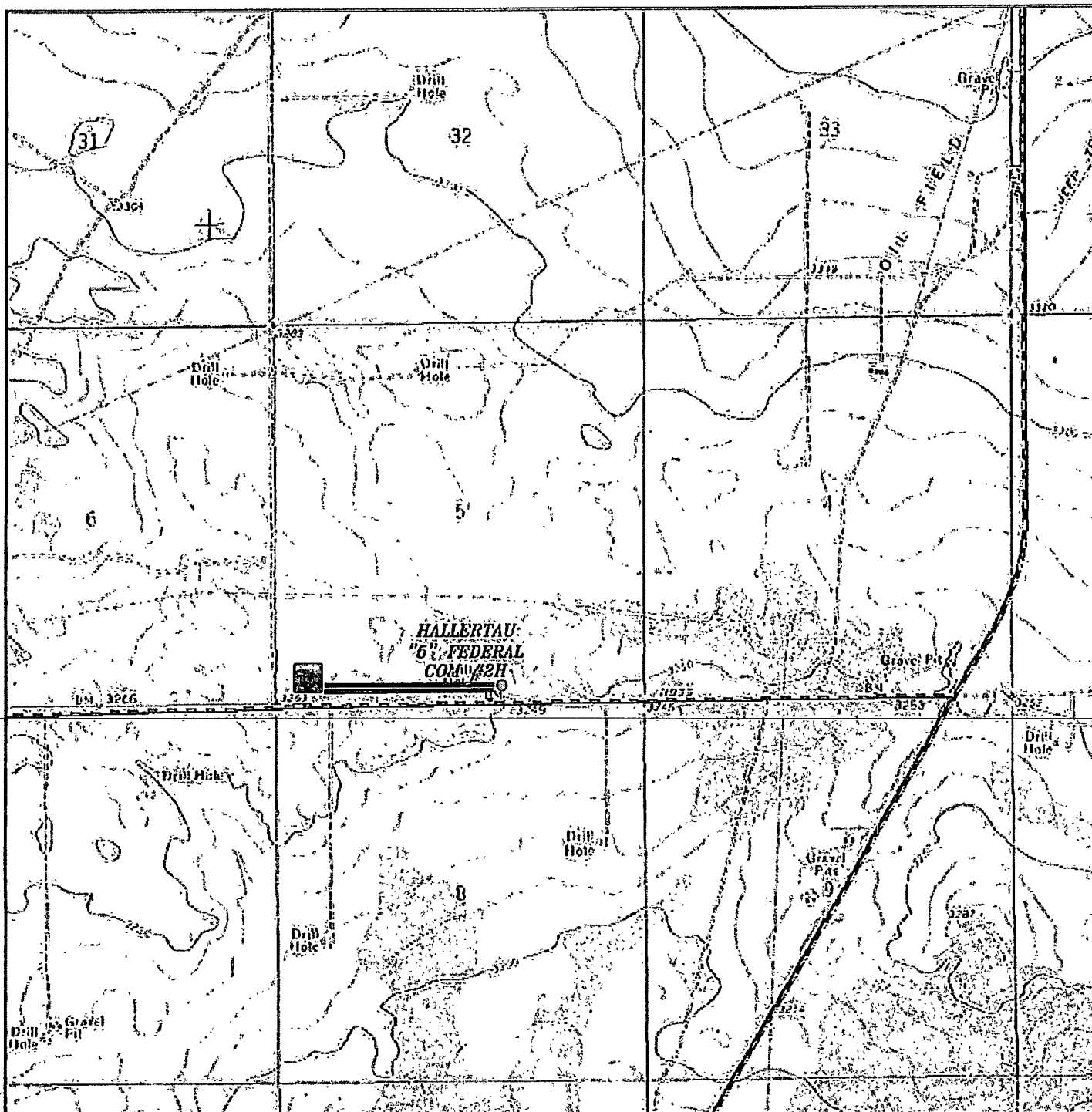

HALLERTAU "5" FEDERAL COM #2H
 Located 220' FSL and 2080' FEL
 Section 5, Township 26 South, Range 32 East,
 N.M.P.M., Lea County, New Mexico.



Battery

— SDR 11
 Surface Flow
 Line

— E-Line

basin
surveys

focused on excellence
 in the oilfield

P.O. Box 1786
 1120 N. West County Rd.
 Hobbs, New Mexico 88241
 (575) 393-7316 - Office
 (575) 392-2206 - Fax
 basin-surveys.com

W.O. Number: JMS 24495

Survey Date: 05-02-2011

Scale: 1" = 2000'

Date: 05-04-2011

CIMAREX
ENERGY CO.
OF COLORADO

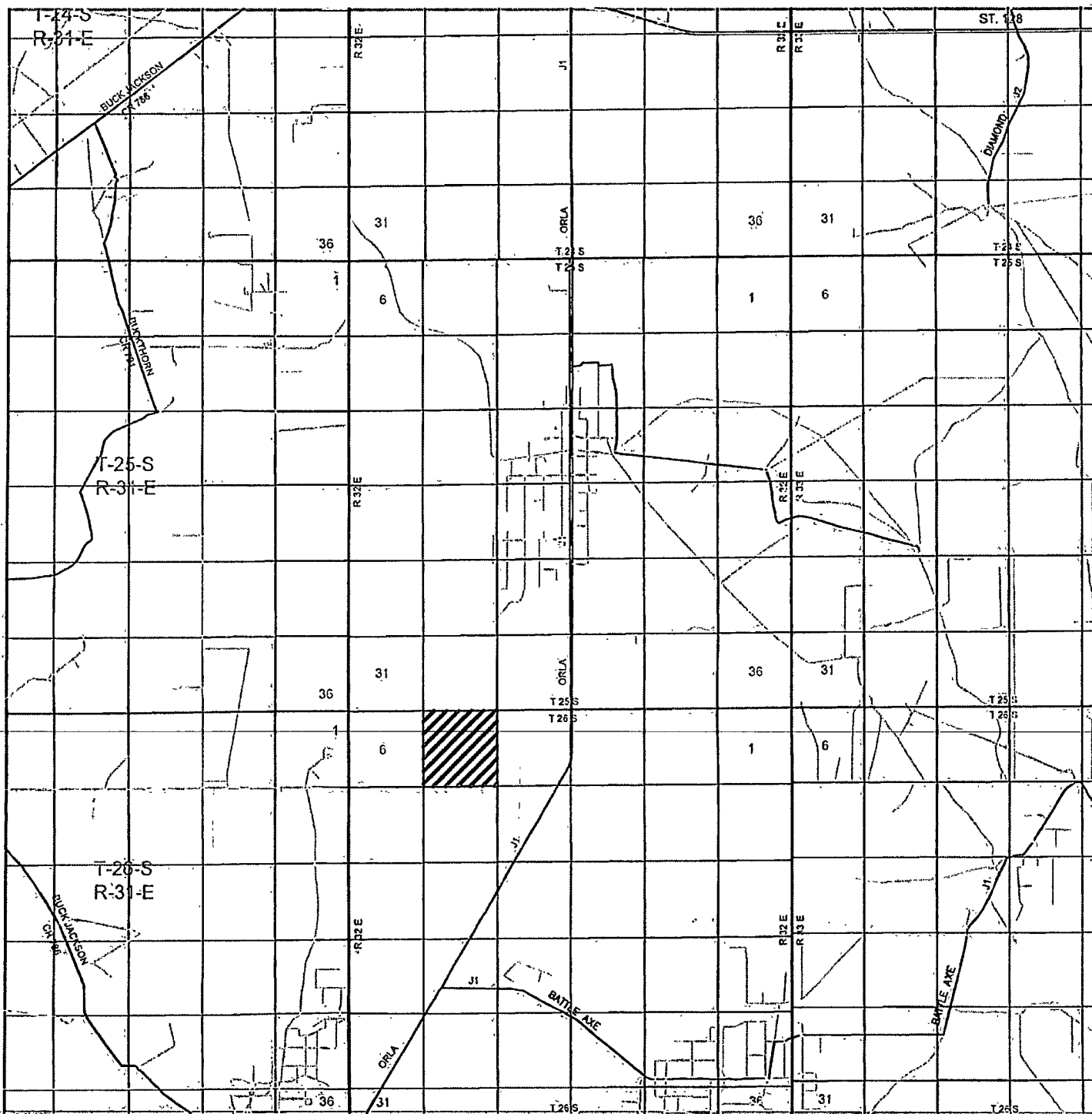

HALLERTAU "5" FEDERAL COM #2H
 Located 220' FSL and 2080' FEL
 Section 5, Township 26 South, Range 32 East,
 N.M.P.M., Lea County, New Mexico.

basin
surveys
 focused on excellence
 in the oilfield

P.O. Box 1786
 1120 N. West County Rd.
 Hobbs, New Mexico 88241
 (575) 393-7316 - Office
 (575) 392-2206 - Fax
 basin-surveys.com

W.O. Number: JMS 24495

Survey Date: 05-02-2011

Scale: 1" = 2 Miles

Date: 05-04-2011

CIMAREX
ENERGY CO.
OF COLORADO

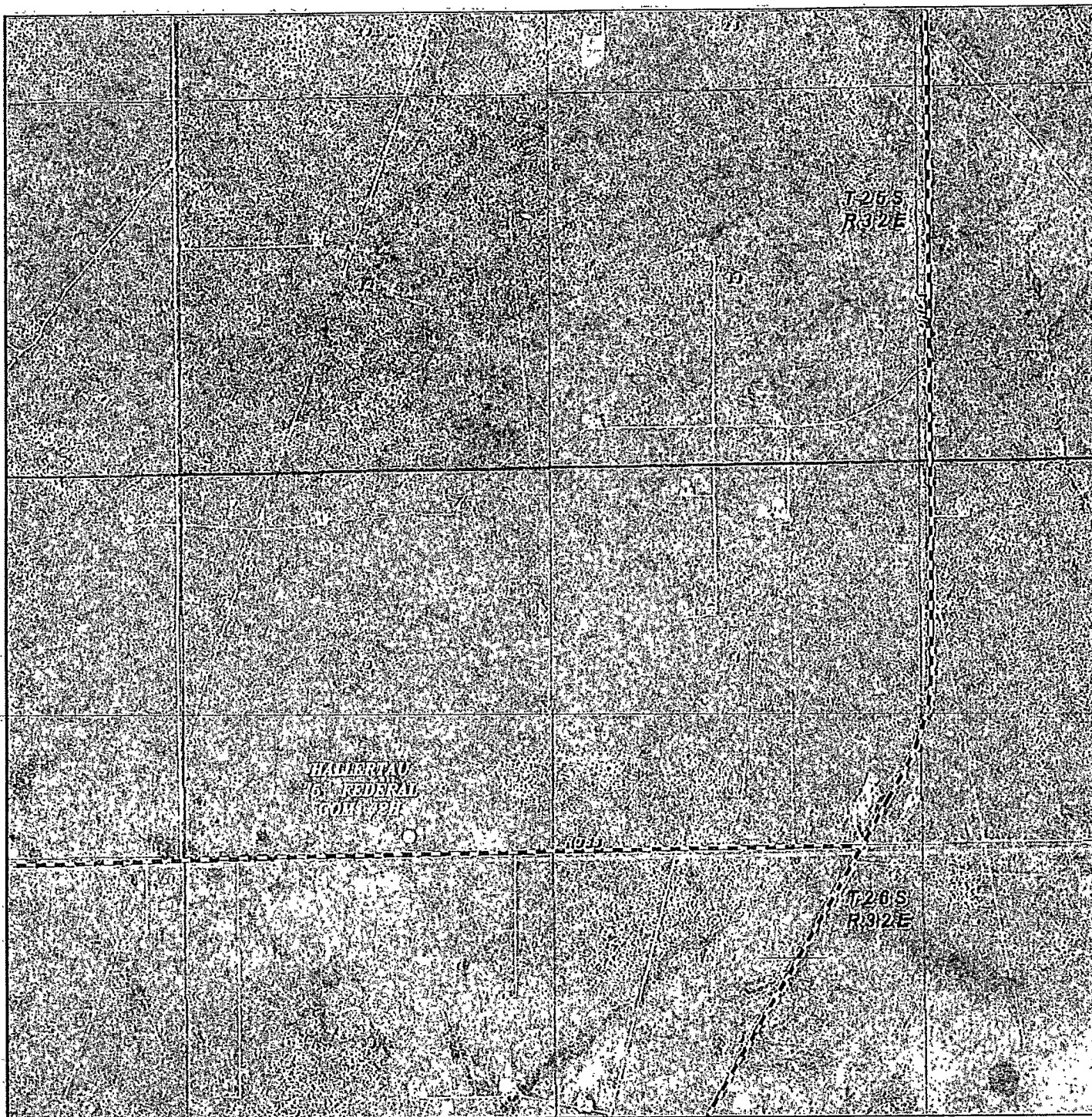

HALLERTAU "5" FEDERAL COM #2H
 Located 220' FSL and 2080' FEL
 Section 5, Township 26 South, Range 32 East,
 N.M.P.M., Lea County, New Mexico.

basin
surveys
 focused on excellence
 in the oilfield

P.O. Box 1786
 1120 N. West County Rd.
 Hobbs, New Mexico 88241
 (575) 393-7316 - Office
 (575) 392-2206 - Fax
 basin-surveys.com

W.O. Number: JMS 24495

Scale: 1" = 2000'

YELLOW TINT - USA LAND
 BLUE TINT - STATE LAND
 NATURAL COLOR - FEE LAND

CIMAREX
 ENERGY CO.
 OF COLORADO

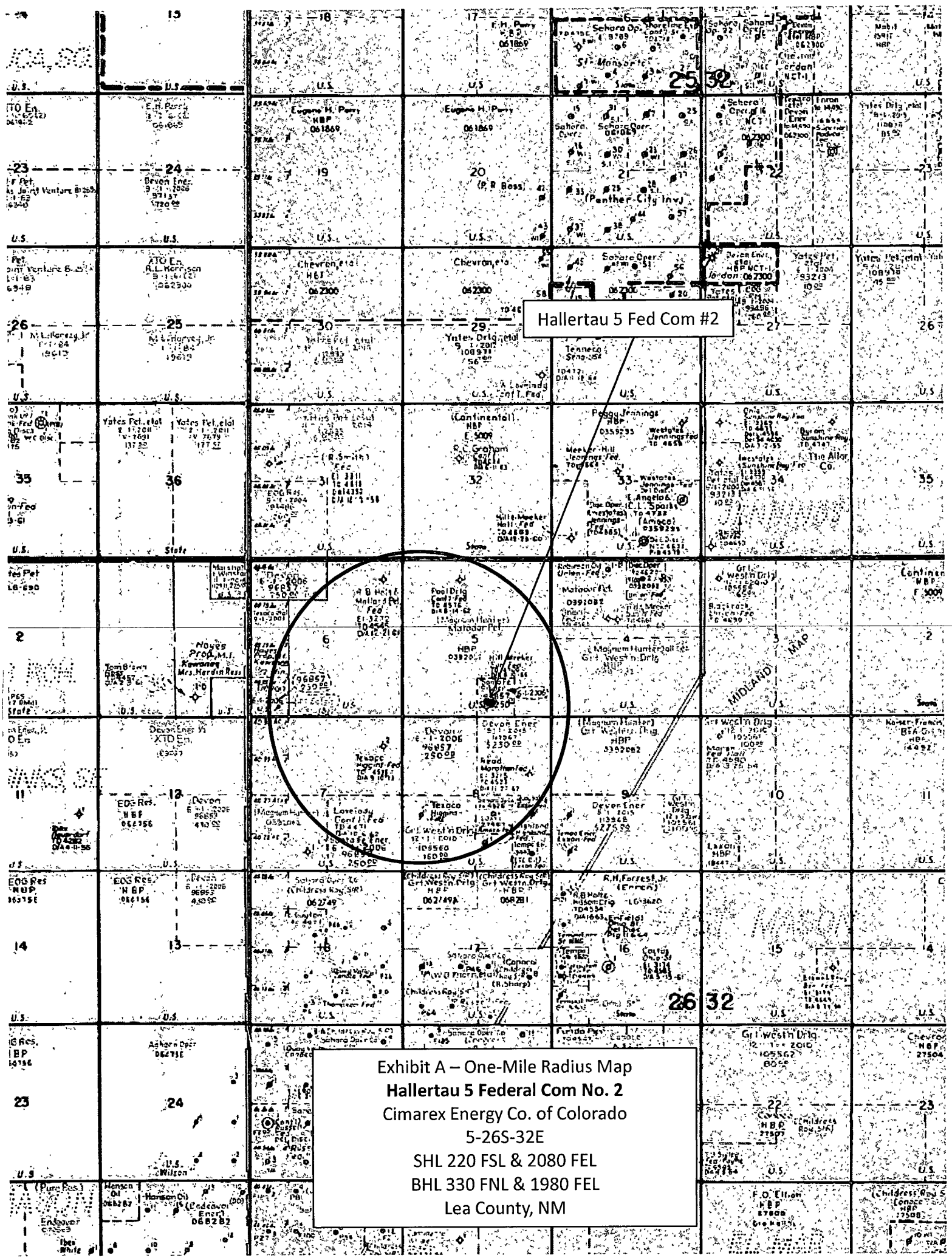

Hallertau 5 Fed Com #2

Exhibit A - One-Mile Radius Map
Hallertau 5 Federal Com No. 2
Cimarex Energy Co. of Colorado
5-26S-32E
SHL 220 FSL & 2080 FEL
BHL 330 FNL & 1980 FEL
Lea County, NM