

District I - (575) 393-6161
1625 N. French Dr., Hobbs, NM 88240
District II - (575) 748-1283
811 S. First St., Artesia, NM 88210
District III - (505) 334-6178
1000 Rio Brazos Rd., Aztec, NM 87410
District IV - (505) 476-3460
1220 S. St. Francis Dr., Santa Fe, NM 87505

State of New Mexico
Energy, Minerals and Natural Resources

Form C-103
Revised August 1, 2011

HOBBS OCD

FEB 29 2012

RECEIVED

OIL CONSERVATION DIVISION
1220 South St. Francis Dr.
Santa Fe, NM 87505

WELL API NO. 30-025-03106
5. Indicate Type of Lease STATE <input checked="" type="checkbox"/> FEE <input type="checkbox"/>
6. State Oil & Gas Lease No.
7. Lease Name or Unit Agreement Name STATE "AN"
8. Well Number 6
9. OGRID Number 4323
10. Pool name or Wildcat REEVES; QUEEN NORTHWEST
11. Elevation (Show whether DR, RKB, RT, GR, etc.)

SUNDRY NOTICES AND REPORTS ON WELLS (DO NOT USE THIS FORM FOR PROPOSALS TO DRILL OR TO DEEPEN OR PLUG BACK TO A DIFFERENT RESERVOIR USE "APPLICATION FOR PERMIT" (FORM C-101) FOR SUCH PROPOSALS.)	
1. Type of Well: Oil Well <input checked="" type="checkbox"/> Gas Well <input type="checkbox"/> Other <input type="checkbox"/>	
2. Name of Operator CHEVRON U.S.A. INC.	
3. Address of Operator 15 SMITH ROAD, MIDLAND, TEXAS 79705	
4. Well Location Unit Letter O: 990 feet from the SOUTH line and 2310 feet from the EAST line Section 7 Township 18-S Range 35-E NMPM County LEA	
11. Elevation (Show whether DR, RKB, RT, GR, etc.)	

12. Check Appropriate Box to Indicate Nature of Notice, Report or Other Data

NOTICE OF INTENTION TO:		SUBSEQUENT REPORT OF:	
PERFORM REMEDIAL WORK <input type="checkbox"/>	PLUG AND ABANDON <input type="checkbox"/>	REMEDIAL WORK <input type="checkbox"/>	ALTERING CASING <input type="checkbox"/>
TEMPORARILY ABANDON <input type="checkbox"/>	CHANGE PLANS <input type="checkbox"/>	COMMENCE DRILLING OPNS. <input type="checkbox"/>	P AND A <input type="checkbox"/>
PULL OR ALTER CASING <input type="checkbox"/>	MULTIPLE COMPL <input type="checkbox"/>	CASING/CEMENT JOB <input type="checkbox"/>	
DOWNHOLE COMMINGLE <input type="checkbox"/>			
OTHER:		OTHER TA W/CHART	

13. Describe proposed or completed operations. (Clearly state all pertinent details, and give pertinent dates, including estimated date of starting any proposed work). SEE RULE 19.15.7.14 NMAC. For Multiple Completions: Attach wellbore diagram of proposed completion or recompletion.

2-22-12: NOTIFIED NMOCD. RAN CHART. TEST CSG TO 525 PSI FOR 31 MINUTES. (ORIGINAL CHART & COPY OF CHART ATTACHED. WITNESSED BY MAXEY BROWN, NMOCD)

WELL IS TA'D.

This Approval of Temporary
Abandonment Expires 2-22-2013

Spud Date:

Rig Release Date:

I hereby certify that the information above is true and complete to the best of my knowledge and belief.

SIGNATURE Denise Pinkerton TITLE: REGULATORY SPECIALIST DATE 02-28-2012

Type or print name: DENISE PINKERTON E-mail address: leakejd@chevron.com PHONE: 432-687-7375

APPROVED BY: [Signature] TITLE STAFF MGR DATE 3-1-2012
Conditions of Approval (if any):

**CURRENT
WELLBORE DIAGRAM**

State AN #6 (TA'd)

LOCATION

State	New Mexico
County	Lea
Surface Location	990 FSL & 2310 FEL
	Sec 7, R-35E, T-18S
	Unit O

CASING DETAIL

Surface Csg.	
Size	13-3/8"
Wt	25.6#
Set @	337
Sxs cmt	2185 sxs +25 sx
TOC	Surface
Hole Size	17-1/4"
Intermediate Csg.	
Size	8-5/8"
Wt	24# & 32# J-55
Set @	3316
Sxs Cmt	1650 sx
TOC	circ
Hole Size	11"
Production Csg.	
Size	5-1/2"
Wt	15.5 & 17#
Set @	9025
Sxs Cmt	827 sx
TOC	3600'
Hole Size	7-7/8"
TOC	620' (Temp Survey)

WELL ID INFORMATION

Lease Name	State AN #6
Field	Vacuum Abo Reef
Reservoir	Abo Reef
Ref #	
API #	30-025-03106

KB	
DF	3972'
GL	
Spud Date	7/31/1962
Compl Date	9/16/1962

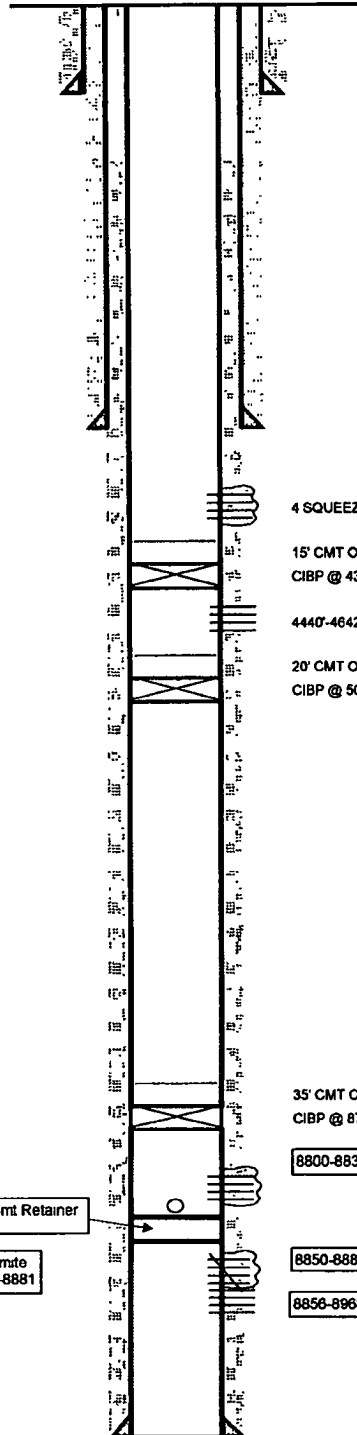

4 SQUEEZE HOLES IN 1 FOOT TO 3603

15' CMT ON TOP OF CIBP
CIBP @ 4370'

4440'-4642'

20' CMT ON TOP OF CIBP
CIBP @ 5050'

35' CMT ON TOP OF CIBP
CIBP @ 8750'

8800-8834

8850-8880

8850-8968

ABO PERFORATIONS

Perf 8856-92, 8896-8925, 8930-68 . 2 spf (7/1962)
Hydromite perms 8931-8881 (1/1969)
Perf 8850-81, 31 holes (12/1982)
Cmt Sq 8850-80 w/ 50 sxs, Perf 8800-8834, 69 holes (Couldn't breakdown) (1/1983)

TD 9025'

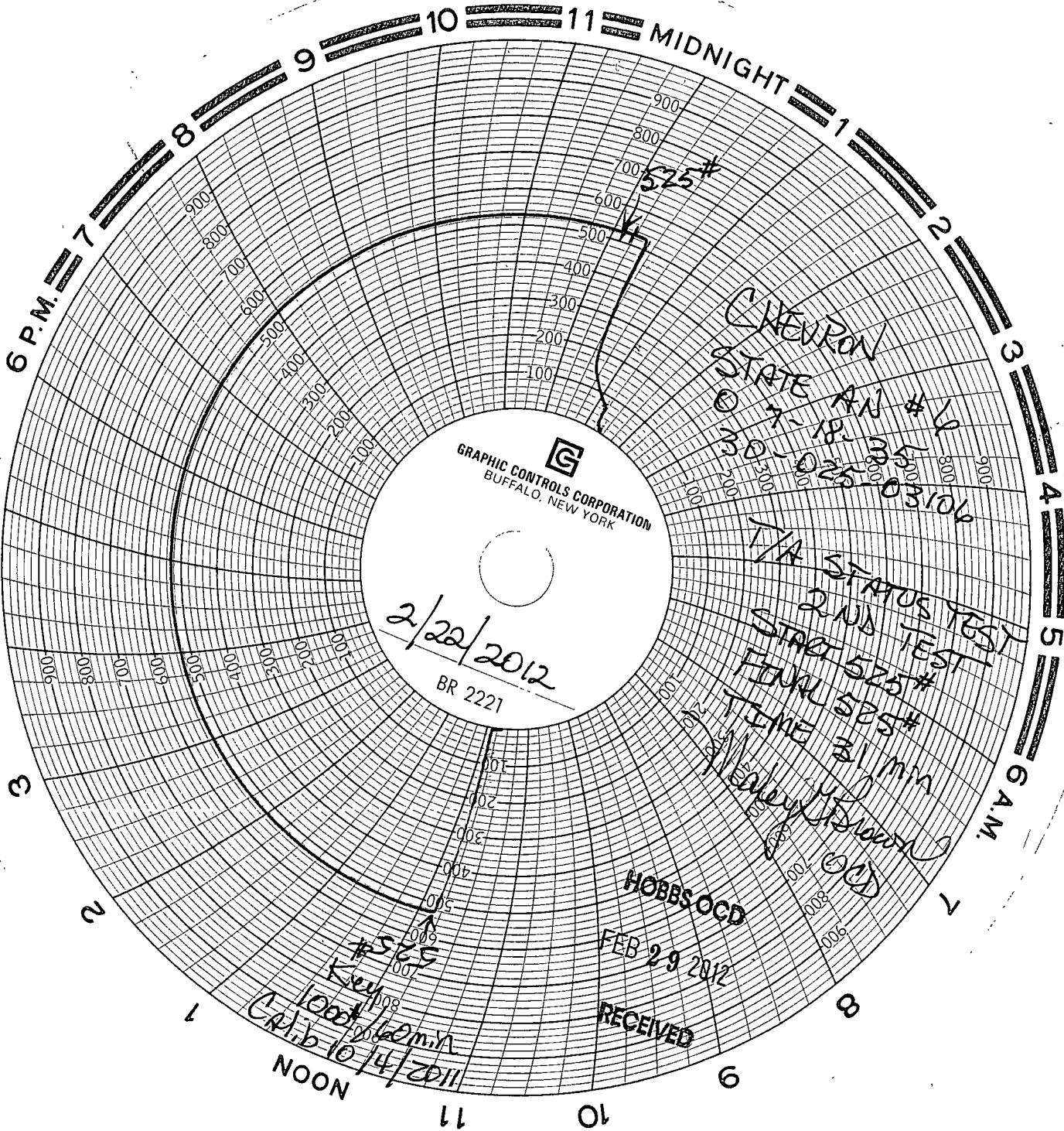

GRAPHIC CONTROLS CORPORATION
BUFFALO, NEW YORK

2/22/2012
BR 2221

CHEVRON
STATE AN #
30-025-03106

T/A STATUS TEST
2ND TEST
STAR 525#
FUEL 525#
TIME 31 min
Key 1008
Cpl. b 10/4/2011

HOBBS OCD
FEB 29 2012
RECEIVED

NOON
11
10
9
8
7
6
5
4
3
2
1