

DISTRICT I  
1625 N FRENCH DR., HOBBS, NM 88240  
DISTRICT II  
1301 W. GRAND AVENUE, ARTESIA, NM 88210  
DISTRICT III  
1000 RIO BRAZOS RD., AZTEC, NM 87410  
DISTRICT IV  
11885 S. ST. FRANCIS DR., SANTA FE, NM 87505

State of New Mexico  
Energy, Minerals & Natural Resources Department  
**OIL CONSERVATION DIVISION**  
1220 South St. Francis Dr.  
Santa Fe, New Mexico 87505

Form C-102  
Revised July 16, 2010  
Submit to Appropriate  
District Office

☐ AMENDED REPORT

**WELL LOCATION AND ACREAGE DEDICATION PLAT**

API Number <b>30-025-40463</b>	Pool Code <b>61280</b>	Pool Name <b>Vacuum GRAYburg SAN ANDRÉS</b>
Property Code <b>29923</b>	Property Name <b>CVU</b>	Well Number <b>258</b>
OGRID No. <b>4323</b>	Operator Name <b>CHEVRON USA INC</b>	Elevation <b>3991'</b>

**Surface Location**

UL or lot No.	Section	Township	Range	Lot Idn	Feet from the	North/South line	Feet from the	East/West line	County
<b>A</b>	<b>36</b>	<b>17-S</b>	<b>34-E</b>		<b>1005</b>	<b>NORTH</b>	<b>185</b>	<b>EAST</b>	<b>LEA</b>

**Bottom Hole Location If Different From Surface**

UL or lot No.	Section	Township	Range	Lot Idn	Feet from the	North/South line	Feet from the	East/West line	County
Dedicated Acres <b>40</b>	Joint or Infill	Consolidation Code	Order No.						

NO ALLOWABLE WILL BE ASSIGNED TO THIS COMPLETION UNTIL ALL INTERESTS HAVE BEEN CONSOLIDATED OR A NON-STANDARD UNIT HAS BEEN APPROVED BY THE DIVISION

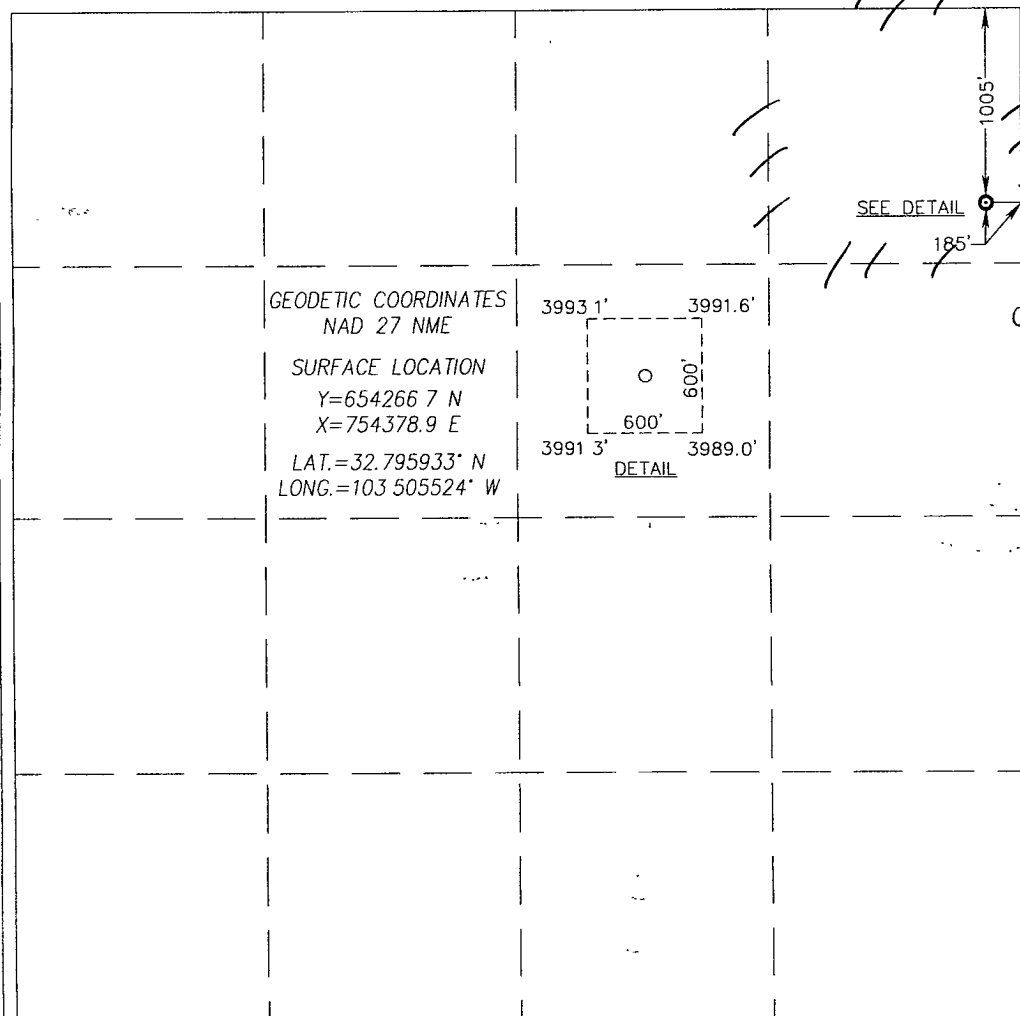
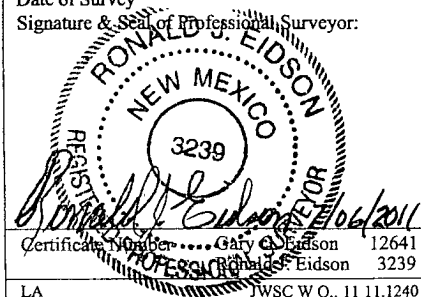
	<b>OPERATOR CERTIFICATION</b> I hereby certify that the information herein is true and complete to the best of my knowledge and belief, and that this organization either owns a working interest or unleased mineral interest in the land including the proposed bottom hole location or has a right to drill this well at this location pursuant to a contract with an owner of such mineral or working interest, or to a voluntary pooling agreement or a compulsory pooling order heretofore entered by the division  <b>Agnes Pinkerton</b> 2-24-12 Signature Date <b>Denise Pinkerton</b> Printed Name <b>Lea.kid@chevron.com</b> E-mail Address
	<b>SURVEYOR CERTIFICATION</b> I hereby certify that the well location shown on this plat was plotted from field notes of actual surveys made by me or under my supervision, and that the same is true and correct to the best of my belief  JUNE 17, 2011 Date of Survey Signature & Seal of Professional Surveyor:  Certificate Number: Gary O. Eidson 12641 Ronald E. Eidson 3239 LA JWSC W.O. 11 11.1240

MAR 05 2012

SECTION 36, TOWNSHIP 17 SOUTH, RANGE 34 EAST, N.M.P.M.  
LEA COUNTY NEW MEXICO

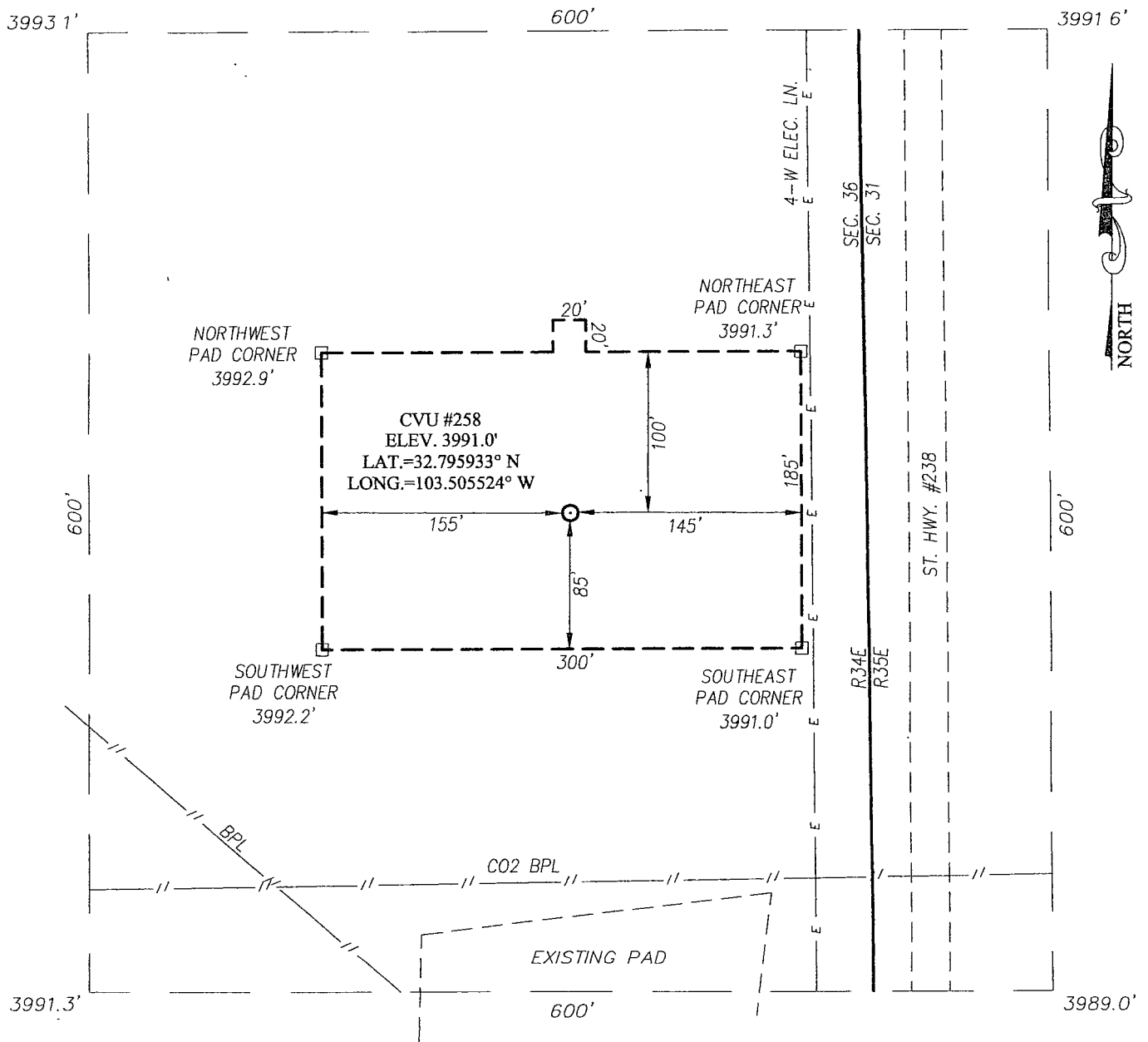

## DIRECTIONS TO LOCATION

FROM THE INTERSECTION OF BUCKEYE ROAD AND  
HWY. #238, GO SOUTH ON HWY. #238 APPROX. 0.4  
MILES. TURN RIGHT AND GO APPROX. 200 FEET TO  
THE CVU #258 WELL PAD. THIS LOCATION STAKE IS  
APPROX. 200 FEET SOUTH.

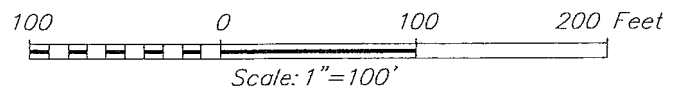

CHEVRON USA INC

CVU #258 WELL  
LOCATED 1005 FEET FROM THE NORTH LINE  
AND 185 FEET FROM THE EAST LINE OF SECTION 36,  
TOWNSHIP 17 SOUTH, RANGE 34 EAST, N.M.P.M.,  
LEA COUNTY, NEW MEXICO

Survey Date 6/17/11		Sheet 1 of 1 Sheets	
W.O. Number: 11.11.1240		Dr. By: LA	Rev 1:
Date: 7/1/11	Rel W.O.:	11111240	Scale 1"=100'

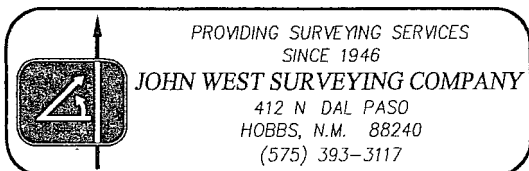

# VICINITY MAP

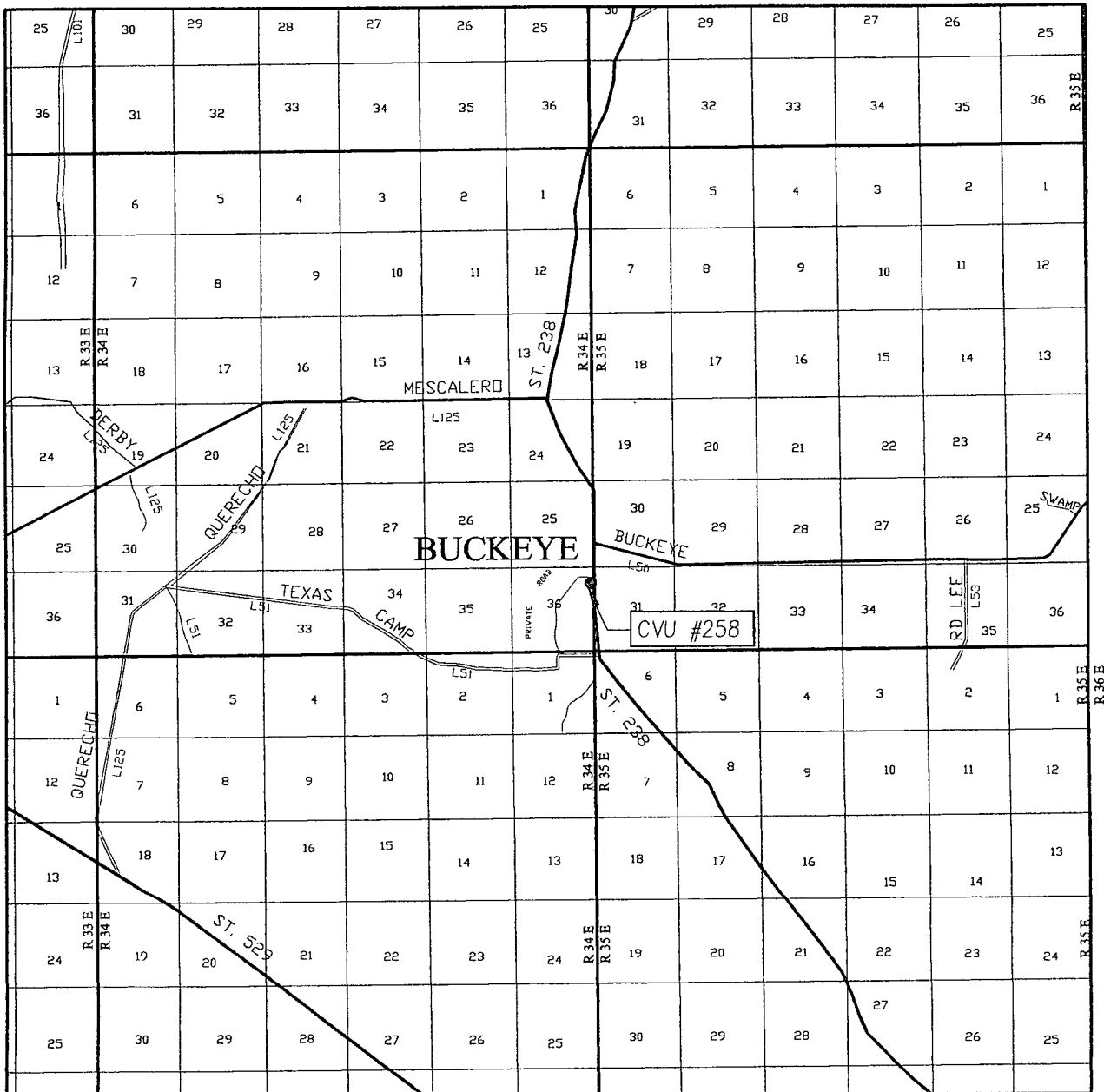

SCALE: 1" = 2 MILES

SEC. 36 TWP. 17-S RGE. 34-E

SURVEY N M P M

COUNTY LEA STATE NEW MEXICO

DESCRIPTION 1005' FNL & 185' FEL

ELEVATION 3991'

OPERATOR CHEVRON USA INC

LEASE CVU

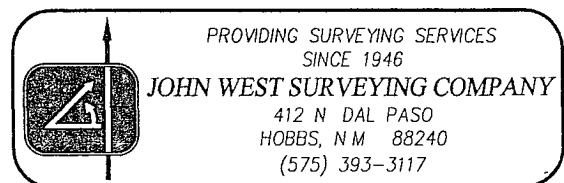

# LOCATION VERIFICATION MAP

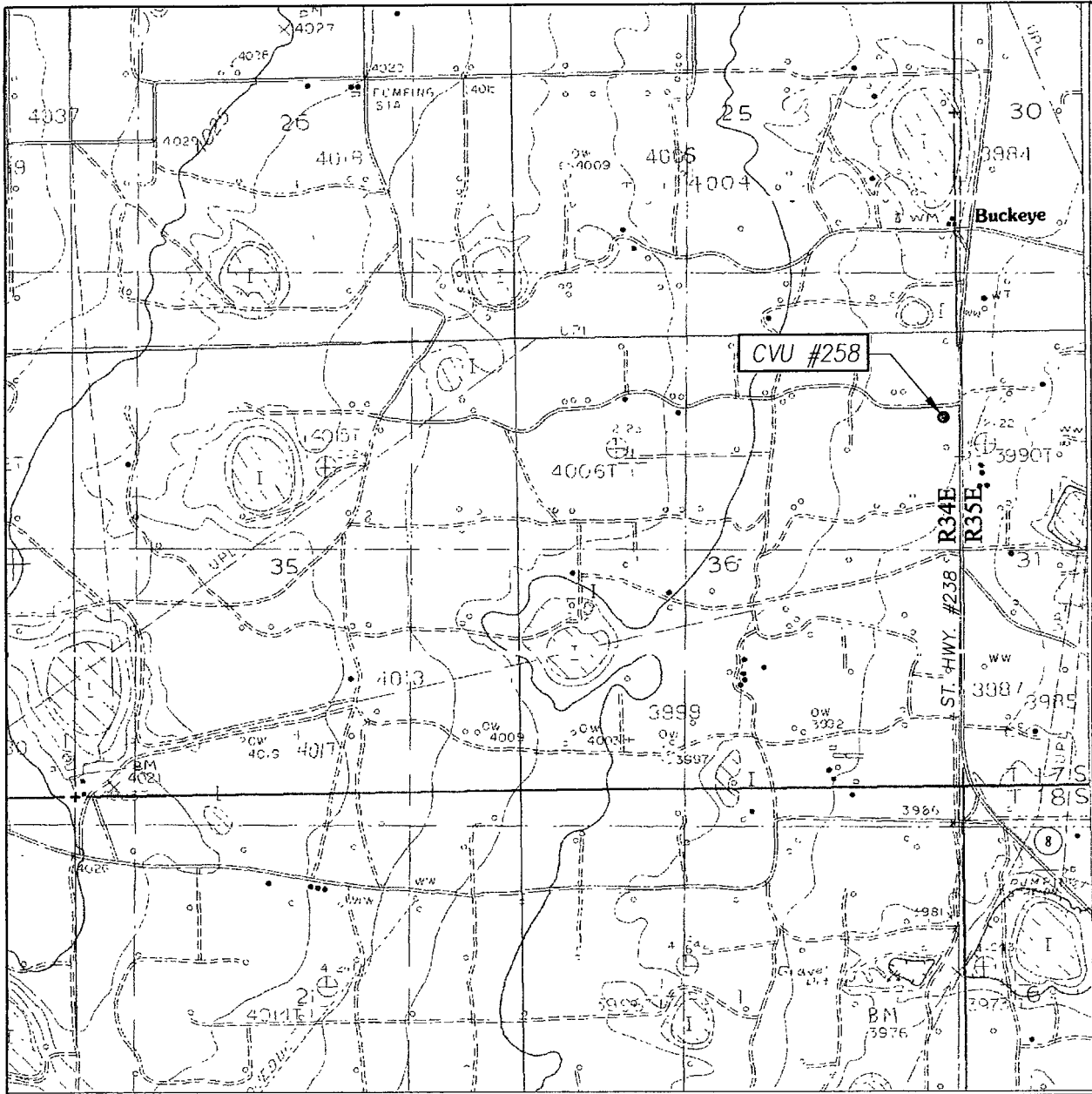

SCALE: 1" = 2000'

CONTOUR INTERVAL:  
BUCKEYE, N.M. - 5'

SEC. 36 TWP. 17-S RGE. 34-E

SURVEY N.M.P.M.

COUNTY LEA STATE NEW MEXICO

DESCRIPTION 1005' FNL & 185' FEL

ELEVATION 3991'

OPERATOR CHEVRON USA INC

LEASE CVU

U.S.G.S. TOPOGRAPHIC MAP  
BUCKEYE, N.M.

