

DISTRICT I
1625 N. FRENCH DR., HOBBS, NM 88240

DISTRICT II
1301 W. GRAND AVENUE, ARTESIA, NM 88210

DISTRICT III
1000 RIO BRAZOS RD., AZTEC, NM 87410

DISTRICT IV
11885 S. ST. FRANCIS DR., SANTA FE, NM 87505

State of New Mexico
Energy, Minerals & Natural Resources Department
OIL CONSERVATION DIVISION
1220 South St. Francis Dr.
Santa Fe, New Mexico 87505

HOBBS OCD

FEB 29 2012

RECEIVED

Form C-102
Revised July 16, 2010
Submit to Appropriate
District Office

☐ AMENDED REPORT

WELL LOCATION AND ACREAGE DEDICATION PLAT

API Number 30-025-40469	Pool Code 61280	Pool Name VACUUM BRAYBURG SAN ANDRES
Property Code 29923	Property Name C.V.U.	Well Number 285
OGRID No 4323	Operator Name CHEVRON USA INC.	Elevation 3983

Surface Location

UL or lot No.	Section	Township	Range	Lot Idn	Feet from the	North/South line	Feet from the	East/West line	County
N	31	17-S	35-E		1083	SOUTH	1753	WEST	LEA

Bottom Hole Location If Different From Surface

UL or lot No.	Section	Township	Range	Lot Idn	Feet from the	North/South line	Feet from the	East/West line	County

Dedicated Acres 40	Joint or Infill	Consolidation Code	Order No.
------------------------------	-----------------	--------------------	-----------

NO ALLOWABLE WILL BE ASSIGNED TO THIS COMPLETION UNTIL ALL INTERESTS HAVE BEEN CONSOLIDATED OR A NON-STANDARD UNIT HAS BEEN APPROVED BY THE DIVISION

	<p>OPERATOR CERTIFICATION</p> <p>I hereby certify that the information herein is true and complete to the best of my knowledge and belief, and that this organization either owns a working interest or unleased mineral interest in the land including the proposed bottom hole location or has a right to drill this well at this location pursuant to a contract with an owner of such mineral or working interest, or to a voluntary pooling agreement or a compulsory pooling order heretofore entered by the division</p> <p>Signature: <i>Denise Pin Kertbar</i> Date: 2/24/12</p> <p>Printed Name: Denise Pin Kertbar</p> <p>E-mail Address: Leakejd@chevron.com</p>
	<p>SURVEYOR CERTIFICATION</p> <p>I hereby certify that the well location shown on this plat was plotted from field notes of actual surveys made by me or under my supervision, and that the same is true and correct to the best of my belief.</p> <p>JULY 23, 2011</p> <p>Date of Survey</p> <p>Signature & Seal of Professional Surveyor:</p>
	<p>Certificate Number: 3239</p> <p>Signature: <i>Ronald J. Eidson</i> Date: 3/16/2011</p> <p>Printed Name: Ronald J. Eidson</p> <p>Signature: <i>Ronald J. Eidson</i> Date: 3/16/2011</p> <p>Printed Name: Ronald J. Eidson</p> <p>Signature: <i>Ronald J. Eidson</i> Date: 3/16/2011</p> <p>Printed Name: Ronald J. Eidson</p>

MAR 05 2012

SECTION 31, TOWNSHIP 17 SOUTH, RANGE 35 EAST, N.M.P.M.
EDDY COUNTY NEW MEXICO

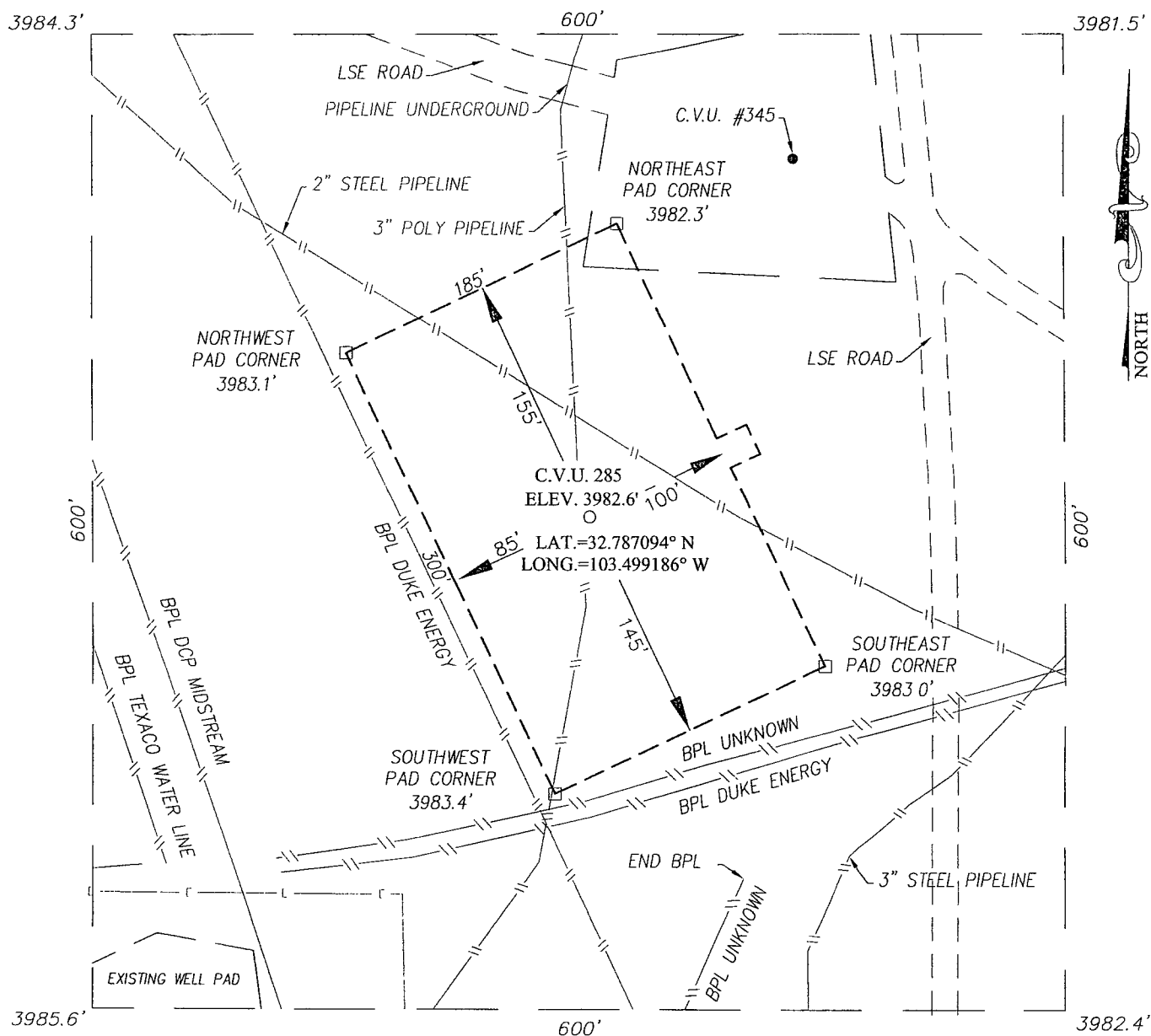

DIRECTIONS TO LOCATION

FROM THE INTERSECTION OF HIGHWAY CR #50, (BUCKEYE ROAD) AND NM HWY. #238 GO SOUTH ON #238 0.7 MILE. TURN LEFT AND GO SOUTHEAST 0.4 MILES TO THE C.V.U. #345 WELL PAD. THE LOCATION STAKE IS 250' SOUTHWEST OF THE #345 WELL HEAD.

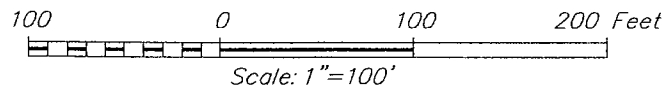

CHEVRON USA INC.

C.V.U. 285 FEDERAL WELL
LOCATED 1083 FEET FROM THE SOUTH LINE
AND 1753 FEET FROM THE WEST LINE OF SECTION 31,
TOWNSHIP 17 SOUTH, RANGE 35 EAST, N.M.P.M.,
LEA COUNTY, NEW MEXICO

Survey Date: 07/23/11	Sheet 1 of 1 Sheets
W.O. Number 11 11 1247	Dr. By: CMH
Date: 08/4/11	Rel W.O. 11111247
	Scale: 1"=100'

PROVIDING SURVEYING SERVICES
SINCE 1946
JOHN WEST SURVEYING COMPANY
412 N DAL PASO
HOBBS, N.M. 88240
(575) 393-3117

VICINITY MAP

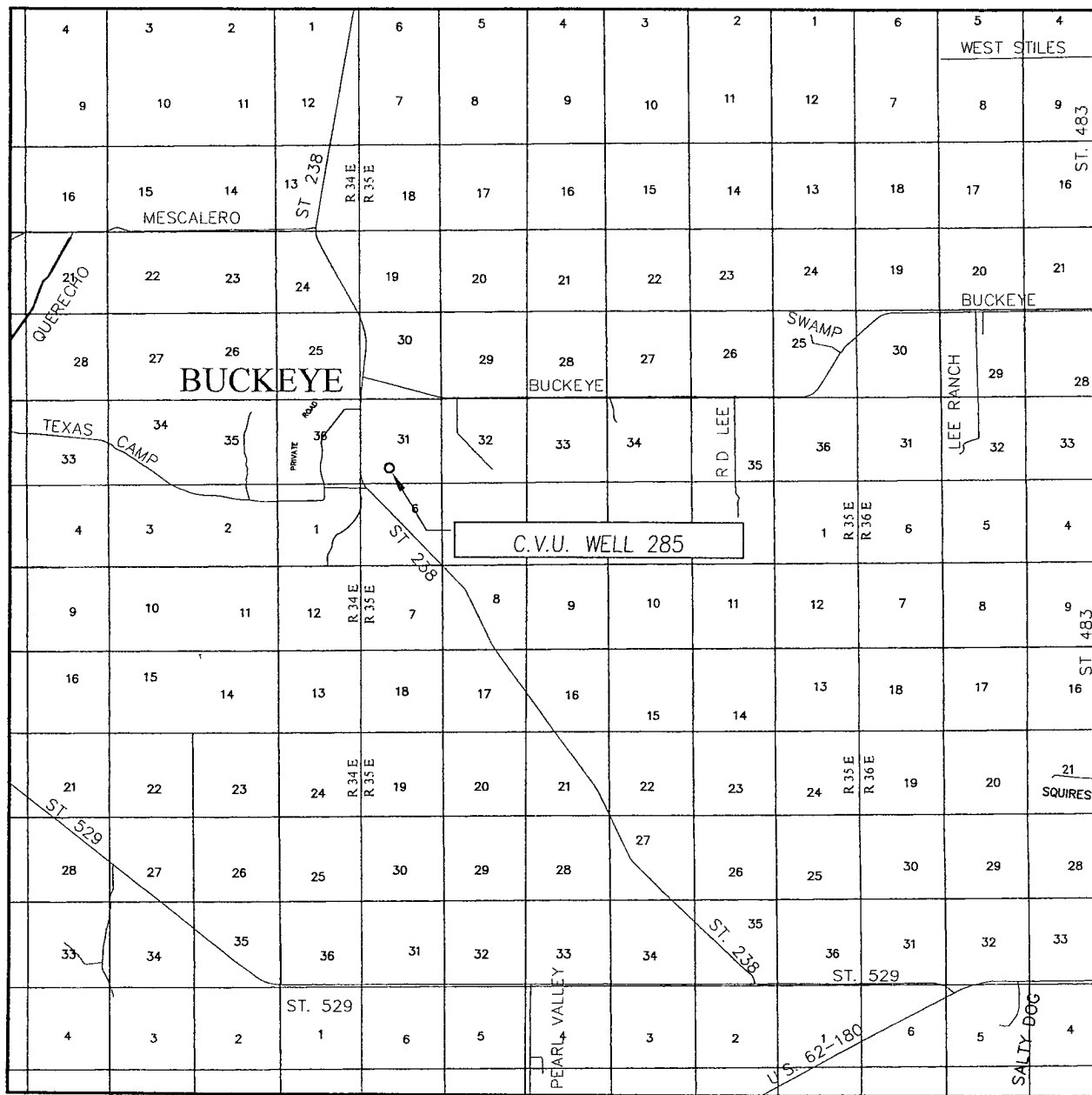

SCALE: 1" = 2 MILES

SEC. 31 TWP. 17-S RGE. 35-E

SURVEY N.M.P.M.

COUNTY LEA STATE NEW MEXICO

DESCRIPTION 1083' FSL & 1753' FWL

ELEVATION 3983'

OPERATOR CHEVRON USA INC.

LEASE C.V.U.

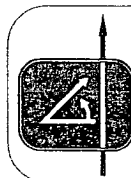

PROVIDING SURVEYING SERVICES
SINCE 1946

JOHN WEST SURVEYING COMPANY

412 N DAL PASO
HOBBS, N.M. 88240
(575) 393-3117

LOCATION VERIFICATION MAP

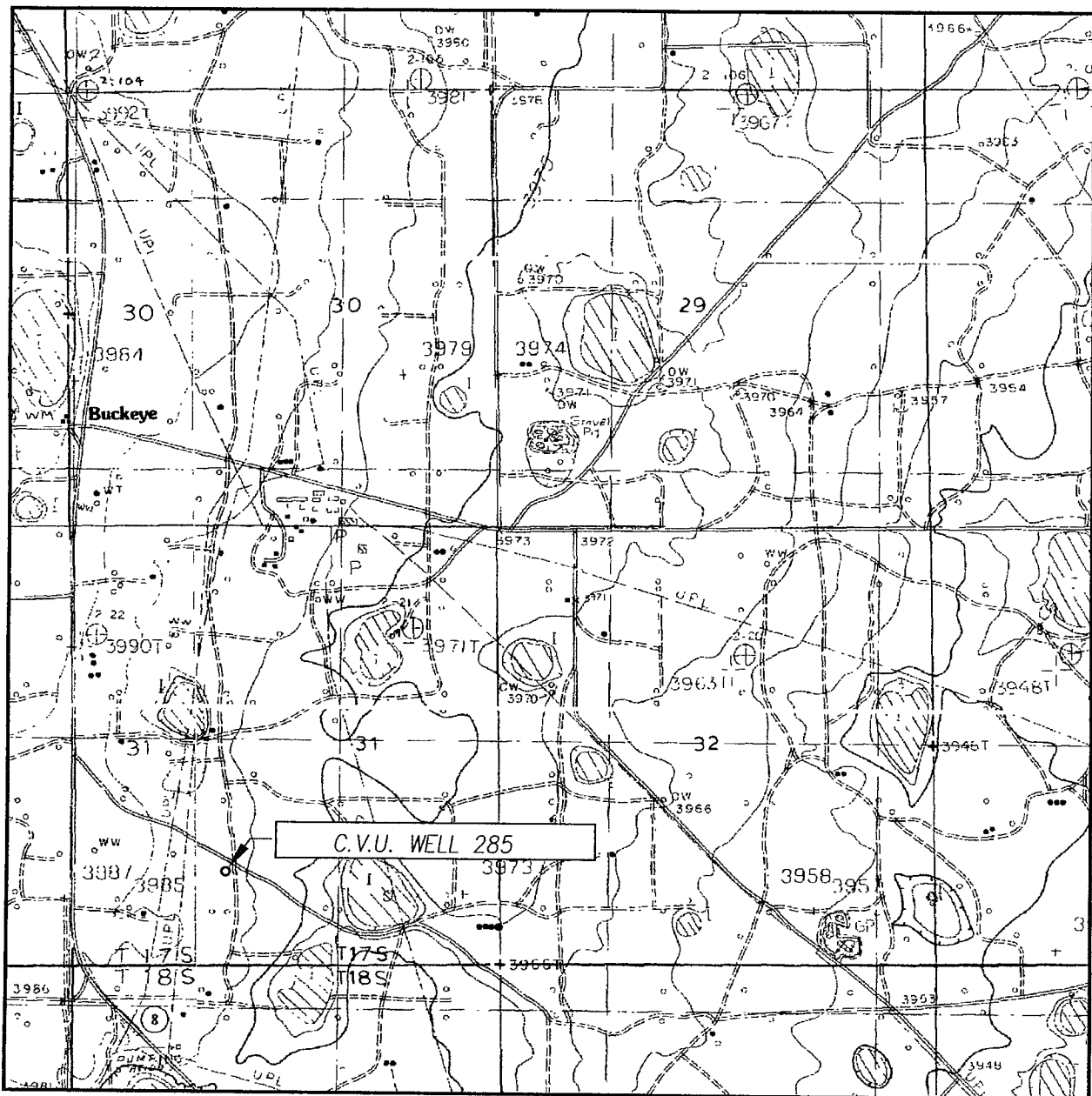

SCALE: 1" = 2000'

SEC. 31 TWP. 17-S RGE. 35-E

SURVEY N.M.P.M.

COUNTY LEA STATE NEW MEXICO

DESCRIPTION 1083' FSL & 1753' FWL

ELEVATION 3983'

OPERATOR CHEVRON USA INC.

LEASE C.V.U.

U.S.G.S. TOPOGRAPHIC MAP
BUCKEYE AND LOVINGTON SW, NM

CONTOUR INTERVAL:
BUCKEYE, N.M. - 10'
LOVINGTONSW, NM - 10'



PROVIDING SURVEYING SERVICES
SINCE 1946

JOHN WEST SURVEYING COMPANY

412 N. DAL PASO
HOBBS, N.M. 88240
(575) 393-3117