

Submit 1 Copy To Appropriate District
Office
District I - (575) 393-6161
1625 N. French Dr. Hobbs, NM 88240
District II - (575) 748-1283
811 S. First St., Artesia, NM 88210
District III - (505) 334-6178
1000 Rio Brazos Rd., Aztec, NM 87410
District IV - (505) 476-3460
1220 S. St. Francis Dr., Santa Fe, NM
87505

State of New Mexico
Energy, Minerals and Natural Resources

Form C-103
Revised August 1, 2011

WELL API NO 30-025-28576	
5. Indicate Type of Lease STATE <input type="checkbox"/> FEE <input checked="" type="checkbox"/>	
6. State Oil & Gas Lease No	
7. Lease Name or Unit Agreement Name POST	
8. Well Number #3	
9. OGRID Number 280401	
10. Pool name or Wildcat KING DEVONIAN SOUTH	

SUNDRY NOTICES AND REPORTS ON WELLS (DO NOT USE THIS FORM FOR PROPOSALS TO DRILL OR TO DEEPEN OR PLUG BACK TO A DIFFERENT RESERVOIR. USE "APPLICATION FOR PERMIT" (FORM C-101) FOR SUCH PROPOSALS.)	
1. Type of Well Oil Well <input checked="" type="checkbox"/> Gas Well <input type="checkbox"/> Other <input type="checkbox"/>	
2. Name of Operator STATE OF NM FORMERLY NMR ENERGY LLC	
3. Address of Operator 1625 N. FRENCH DRIVE HOBBS NM 88240	
4. Well Location Unit Letter D 330 feet from the NORTH line and 330 feet from the WEST line Section 12 Township 14S Range 37E NMPM County LEA	
11. Elevation (Show whether DR, RKB, RT, GR, etc.)	

12. Check Appropriate Box to Indicate Nature of Notice, Report or Other Data

NOTICE OF INTENTION TO:		SUBSEQUENT REPORT OF:	
PERFORM REMEDIAL WORK <input type="checkbox"/>	PLUG AND ABANDON <input checked="" type="checkbox"/>	REMEDIAL WORK <input type="checkbox"/>	ALTERING CASING <input type="checkbox"/>
TEMPORARILY ABANDON <input type="checkbox"/>	CHANGE PLANS <input type="checkbox"/>	COMMENCE DRILLING OPNS <input type="checkbox"/>	P AND A <input type="checkbox"/>
PULL OR ALTER CASING <input type="checkbox"/>	MULTIPLE COMPL <input type="checkbox"/>	CASING/CEMENT JOB <input type="checkbox"/>	
DOWNHOLE COMMINGLE <input type="checkbox"/>			
OTHER: <input type="checkbox"/>		OTHER: <input type="checkbox"/>	
13. Describe proposed or completed operations (Clearly state all pertinent details, and give pertinent dates, including estimated date of starting any proposed work) SEE RULE 19.15.7.14 NMAC For Multiple Completions: Attach wellbore diagram of proposed completion or recompletion			

SEE ATTACHED PLUGGING PROCEDURE

The Oil Conservation Division
MUST BE NOTIFIED 24 Hours
Prior to the beginning of operations

Spud Date

Rig Release Date

I hereby certify that the information above is true and complete to the best of my knowledge and belief

SIGNATURE Maxey G. Brown TITLE COMPLIANCE OFFICER DATE 3/6/2012

Type or print name MAXEY G. BROWN E-mail address _____ PHONE _____

For State Use Only

APPROVED BY [Signature] TITLE STATE MGR DATE 3-6-2012

Conditions of Approval (if any)

MAR 06 2012

State of New Mexico formerly NMR Energy LLC.

Post #3 API 30-025-28576

Section 12-T14S-R37E

SPECIAL NOTE—Mud Laden Fluid will consist of 9.5# brine with 12.5# Salt Gel per BBL (25 sacks of gel/ per 100 BBLS Brine). All cement plugs will be 25 sacks of cement or 100', whichever is greater. **Unless otherwise specified in the approved procedure**, cement plugs shall consist of class "C" for depths to 7500'. Class "H" will be used for plugs deeper than 7500'.

1. MIRU plugging unit. Lay down production equipment.
2. RIH w/tbg to 10030'. Load hole w/ MLF.
3. Spot 25 sxs Class H cmt @ 10030'. (DV Tool).
4. Set CIBP @ 9350'. Spot 25 sxs Class H cmt on CIBP. (Wolfcamp perms).
5. Spot 30 sxs Class C cmt @ 6350' (Glorieta)
6. Spot 30 sxs Class C cmt @ 4721'. WOC and TAG. (Shoe and San Andres).
7. Spot 25 sxs Class C cmt @ 3200'. (Base of Salt).
8. Spot 25 sxs Class C cmt @ 2300'. (Tops of Salt).
9. Perf @ 470'. Circ cmt to surface inside and out.
10. Cut off wellhead (minimum of 4') and install below grade plate as marker. Dig out and remove all anchors. (Agriculture area).

CURRENT

GL 3,833' KB

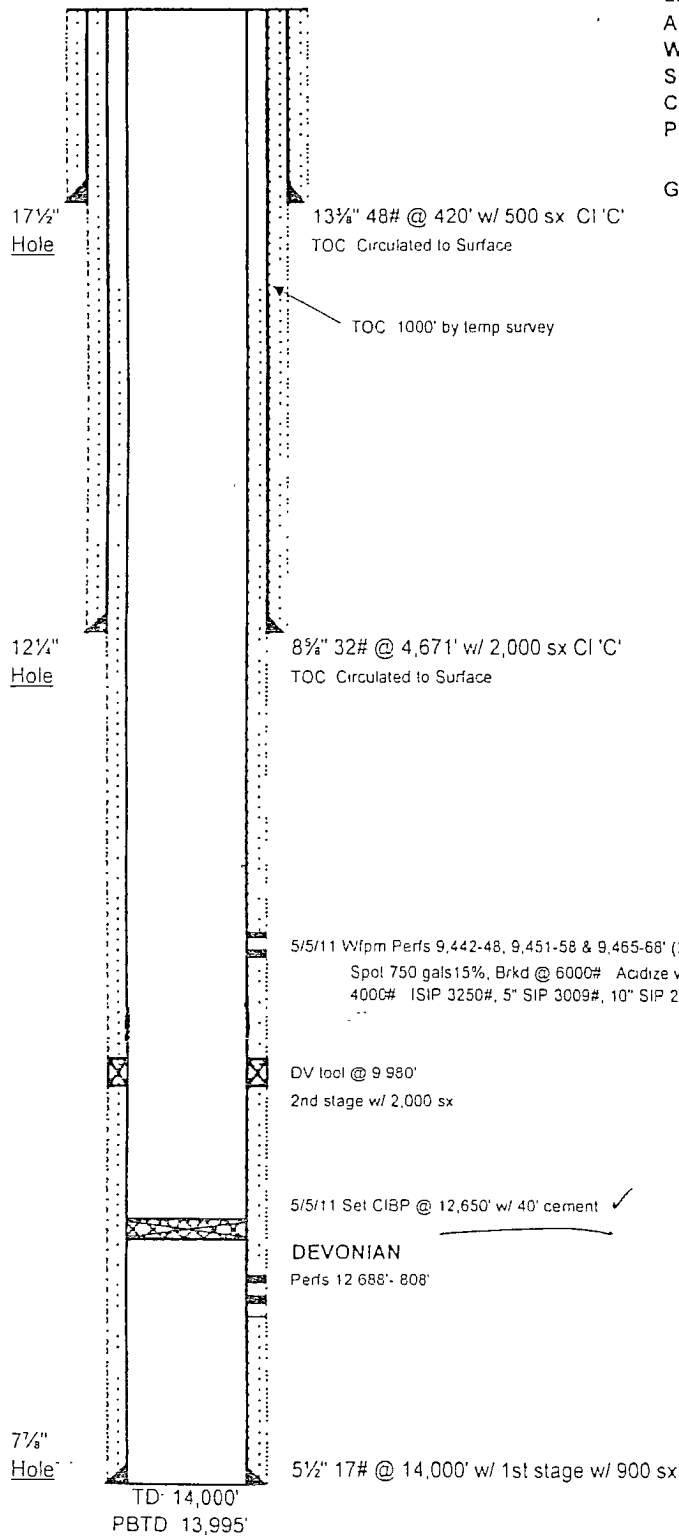

Post No. 3

330' FNL & 330' FWL

D, Sec 12, T-14-S, R-37-E

Lea County, NM

API# 30-025-28576

Well Type: Shut-in (2/94)

Spud Date: (2/7/84)

COMPLETED: 4/27/1984

POTENTIAL: 413 BO + 0 BW

347 MCF, 46.5° API

GOR 840, FTP 400 psi ¹⁵/₆₄" chk

PROPOSED PIA

GL 3,833' KB

Post No. 3

330' FNL & 330' FWL

D, Sec 12, T-14-S, R-37-E

Lea County, NM

API# 30-025-28576

Well Type: Shut-in (2/94)

Spud Date: (2/7/84)

COMPLETED: 4/27/1984

POTENTIAL: 413 BO + 0 BW

347 MCF, 46.5° API

GOR 840, FTP 400 psi $16\frac{1}{64}$ " chk

