

Submit 1 Copy To Appropriate District Office

District I - (575) 393-6161
1625 N. French Dr., Hobbs, NM 88240
District II - (575) 748-1283
811 S. First St., Artesia, NM 88210
District III - (505) 334-6178
1000 Rio Brazos Rd., Aztec, NM 87410
District IV - (505) 476-3460
1220 S. St. Francis Dr., Santa Fe, NM 87505

State of New Mexico
Energy, Minerals and Natural Resources

OIL CONSERVATION DIVISION
1220 South St. Francis Dr.
Santa Fe, NM 87505

Form C-103

Revised August 1, 2011

SUNDRY RECEIVED AND REPORTS ON WELLS (DO NOT USE THIS FORM FOR PROPOSALS TO DRILL OR TO DEEPEN OR PLUG BACK TO A DIFFERENT RESERVOIR. USE "APPLICATION FOR PERMIT" (FORM C-101) FOR SUCH PROPOSALS.)		WELL API NO. 30-025-25302
1. Type of Well: Oil Well <input type="checkbox"/> Gas Well <input checked="" type="checkbox"/> Other <input type="checkbox"/>		5. Indicate Type of Lease STATE <input checked="" type="checkbox"/> FEE <input type="checkbox"/>
2. Name of Operator Kaiser-Francis Oil Company		6. State Oil & Gas Lease No. E-5096
3. Address of Operator P. O. Box 21468, Tulsa, OK 74121-1468		7. Lease Name or Unit Agreement Name Bell Lake Unit
4. Well Location Unit Letter I : 1980 feet from the South line and 660 feet from the East line Section 36 Township 23S Range 33E NMPM Lea County		8. Well Number 18
11. Elevation (Show whether DR, RKB, RT, GR, etc.) 3632 GR		9. OGRID Number 012361
		10. Pool name or Wildcat Bell Lake Atoka South (Gas)

12. Check Appropriate Box to Indicate Nature of Notice, Report or Other Data

NOTICE OF INTENTION TO:

PERFORM REMEDIAL WORK ☐ PLUG AND ABANDON ☐
TEMPORARILY ABANDON ☐ CHANGE PLANS ☐
PULL OR ALTER CASING ☐ MULTIPLE COMPL ☐
DOWNHOLE COMMINGLE ☐

SUBSEQUENT REPORT OF:

REMEDIAL WORK ☐ ALTERING CASING ☐
COMMENCE DRILLING OPNS. ☐ P AND A ☐
CASING/CEMENT JOB ☐

OTHER: ☐

OTHER: Results of TA status test ☒

13. Describe proposed or completed operations. (Clearly state all pertinent details, and give pertinent dates, including estimated date of starting any proposed work). SEE RULE 19.15.7.14 NMAC. For Multiple Completions: Attach wellbore diagram of proposed completion or recompletion.

Please see attached chart for results of TA status test. ~~one year~~ ^{6 mo.} extension granted.

This Approval of Temporary
Abandonment Expires 8-23-2012

Spud Date:

9/18/76

Rig Release Date:

1/15/77

I hereby certify that the information above is true and complete to the best of my knowledge and belief.

SIGNATURE

C. Van Valkenburg

TITLE Technical Coordinator

DATE 2/29/12

Type or print name Charlotte Van Valkenburg E-mail address: Charlotv@kfoc.net

PHONE: 918-491-4314

For State Use Only

APPROVED BY

[Signature]

TITLE STAFF MAR

DATE 3-6-2012

Conditions of Approval (if any):

MAR 06 2012

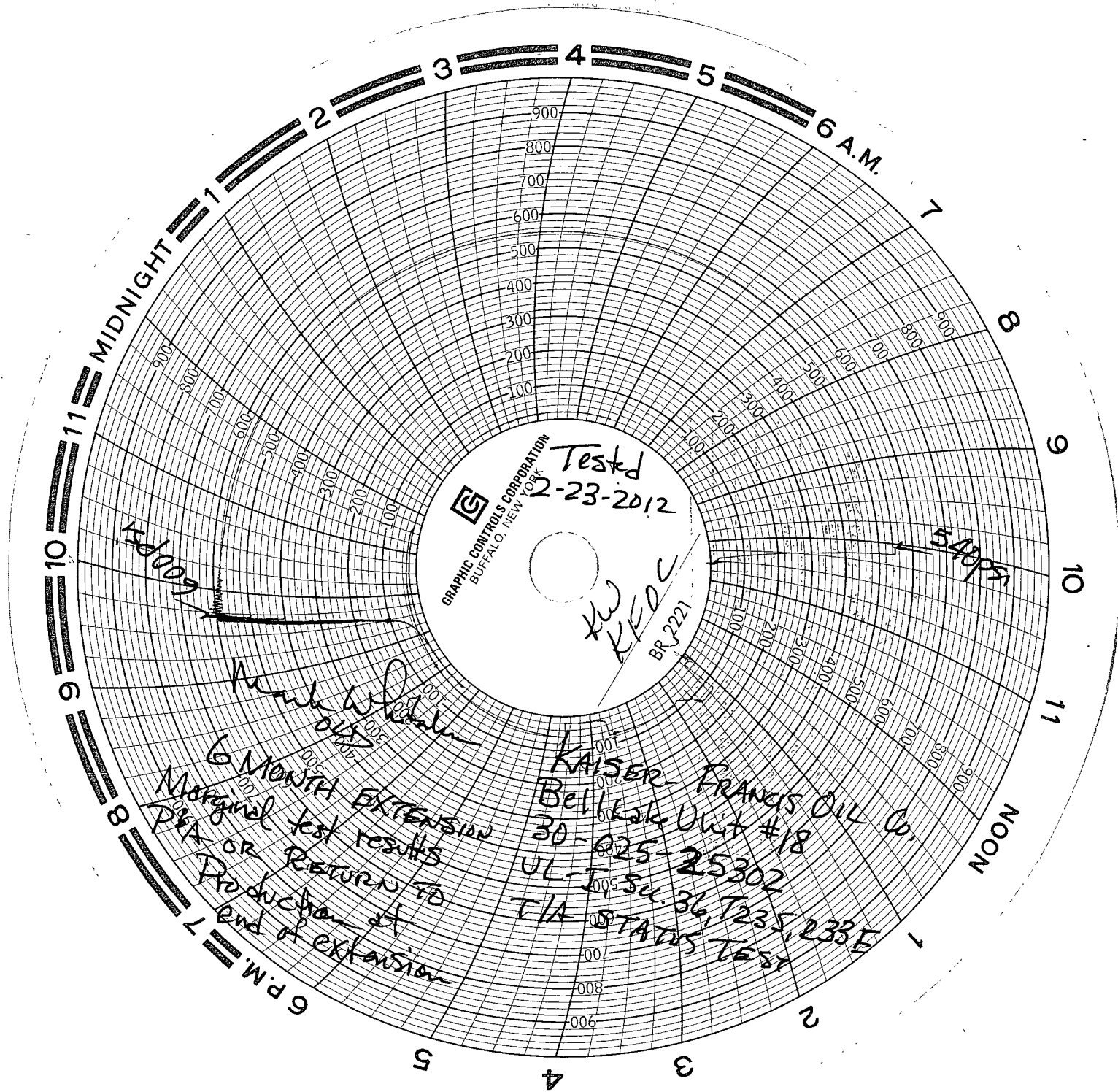

GRAPHIC CONTROLS CORPORATION
BUFFALO, NEW YORK

Tested
2-23-2012

KW
KFC
BR 2221

Frank Wilson
6 MONTH EXTENSION
Marginal test results
PEA or Return to
Production at
end of extension

KAISER-FRANCIS OIL CO.
Bellevue Unit #18
30-025-25302
UL-1, 54.36, T235, 233E
T/A STATUS TEST