

District I - (575) 393-6161  
1625 N French Dr, Hobbs, NM 88240  
District II - (575) 748-1283  
811 S. First St., Artesia, NM 88210  
District III - (505) 334-6178  
1000 Rio Brazos Rd., Aztec, NM 87410  
District IV - (505) 476-3460  
1220 S. St. Francis Dr., Santa Fe, NM 87505

State of New Mexico

Energy, Minerals and Natural Resources

HOBBS OCD

OIL CONSERVATION DIVISION

MAR 09 2012 1220 South St. Francis Dr.

Santa Fe, NM 87505

RECEIVED

Form C-103

Revised August 1, 2011

|   |
|---|
| WELL API NO.<br>30-025-33598  |
| 5. Indicate Type of Lease<br>STATE <input checked="" type="checkbox"/> FEE <input type="checkbox"/> |
| 6. State Oil & Gas Lease No.  |
| 7. Lease Name or Unit Agreement Name<br>STATE "A" 26  |
| 8. Well Number 6  |
| 9. OGRID Number 4323  |
| 10. Pool name or Wildcat<br>MONUMENT; ABO   |
| 11. Elevation (Show whether DR, RKB, RT, GR, etc.)  |

**SUNDRY NOTICES AND REPORTS ON WELLS**  
(DO NOT USE THIS FORM FOR PROPOSALS TO DRILL OR TO DEEPEN OR PLUG BACK TO A DIFFERENT RESERVOIR. USE "APPLICATION FOR PERMIT" (FORM C-101) FOR SUCH PROPOSALS)

1. Type of Well: Oil Well ☒ Gas Well ☐ Other ☐

2. Name of Operator  
CHEVRON U.S.A. INC.

3. Address of Operator  
15 SMITH ROAD, MIDLAND, TEXAS 79705

4. Well Location  
Unit Letter M: 410 feet from the SOUTH line and 330 feet from the WEST line  
Section 26 Township 19-S Range 36-E NMPM County LEA

12. Check Appropriate Box to Indicate Nature of Notice, Report or Other Data

NOTICE OF INTENTION TO:

PERFORM REMEDIAL WORK ☐ PLUG AND ABANDON ☐  
TEMPORARILY ABANDON ☐ CHANGE PLANS ☐  
PULL OR ALTER CASING ☐ MULTIPLE COMPL ☐  
DOWNHOLE COMMINGLE ☐

SUBSEQUENT REPORT OF:

REMEDIAL WORK ☐ ALTERING CASING ☐  
COMMENCE DRILLING OPNS. ☐ P AND A ☐  
CASING/CEMENT JOB ☐

OTHER: REQUEST TA EXTENSION

OTHER

13. Describe proposed or completed operations. (Clearly state all pertinent details, and give pertinent dates, including estimated date of starting any proposed work). SEE RULE 19.15.7.14 NMAC. For Multiple Completions: Attach wellbore diagram of proposed completion or recompletion.

CHEVRON U.S.A. INC. REQUESTS A 2 YEAR EXTENSION FOR TA STATUS. PLANS ARE TO PUT THE SUBJECT WELL BACK ON PRODUCTION IN THE NEAR FUTURE. THE CURRENT TA STATUS EXPIRES ON 4-24-2012.

NMOCD WILL BE NOTIFIED 24 HRS IN ADVANCE OF THE MIT TEST AND THE WELL WILL BE CHARTED.

Spud Date:

Rig Release Date:

I hereby certify that the information above is true and complete to the best of my knowledge and belief.

SIGNATURE

*Denise Pinkerton*

TITLE: REGULATORY SPECIALIST

DATE 03-06-2012

Type or print name: DENISE PINKERTON

E-mail address: leakejd@chevron.com

PHONE: 432-687-7375

APPROVED BY:

*SPATH MGR*

TITLE

*SPATH MGR*

DATE

*3-13-2012*

Conditions of Approval: Notify OCD district office 24 hours prior to running the TA pressure test.

MAR 13 2012

Submit 3 Copies To Appropriate District Office  
District I  
1625 N French Dr , Hobbs, NM 88240  
District II  
1301 W Grand Ave , Artesia, NM 88210  
District III  
1000 Rio Brazos Rd , Aztec, NM 87410  
District IV  
1220 S St Francis Dr., Santa Fe, NM 87505

State of New Mexico  
Energy, Minerals and Natural Resources

Form C-103  
June 19, 2008

OIL CONSERVATION DIVISION  
1220 South St. Francis Dr.  
Santa Fe, NM 87505

|   |
|---|
| WELL API NO.<br>30-025-33598  |
| 5. Indicate Type of Lease<br>STATE <input checked="" type="checkbox"/> FEE <input type="checkbox"/> |
| 6. State Oil & Gas Lease No.  |
| 7. Lease Name or Unit Agreement Name<br>STATE A "26"  |
| 8. Well Number 6  |
| 9. OGRID Number 4323  |
| 10. Pool name or Wildcat<br>MONUMENT ABO  |

SUNDRY NOTICES AND REPORTS ON WELLS  
(DO NOT USE THIS FORM FOR PROPOSALS TO DRILL OR TO DEEPEN OR PLUG BACK TO A DIFFERENT RESERVOIR USE "APPLICATION FOR PERMIT" (FORM C-101) FOR SUCH PROPOSALS.)

1. Type of Well: Oil Well ☒ Gas Well ☐ Other ☒

2. Name of Operator  
CHEVRON U.S.A. INC.

3. Address of Operator  
15 SMITH ROAD, MIDLAND, TEXAS 79705

4. Well Location

Unit Letter M: 410 feet from the SOUTH line and 330 feet from the WEST line

Section 26 Township 19-S Range 36-E NMPM County LEA

11. Elevation (Show whether DR, RKB, RT, GR, etc.)

12. Check Appropriate Box to Indicate Nature of Notice, Report or Other Data

NOTICE OF INTENTION TO:

PERFORM REMEDIAL WORK ☐ PLUG AND ABANDON ☐  
TEMPORARILY ABANDON ☐ CHANGE PLANS ☐  
PULL OR ALTER CASING ☐ MULTIPLE COMPL ☐  
DOWNHOLE COMMINGLE ☐

SUBSEQUENT REPORT OF:

REMEDIAL WORK ☐ ALTERING CASING ☐  
COMMENCE DRILLING OPNS. ☐ P AND A ☐  
CASING/CEMENT JOB ☐

OTHER:

OTHER: TEMPORARILY ABANDON WITH CHART

13. Describe proposed or completed operations. (Clearly state all pertinent details, and give pertinent dates, including estimated date of starting any proposed work). SEE RULE 1103. For Multiple Completions: Attach wellbore diagram of proposed completion or recompletion.

4-22-10: MIRU. NOTIFY MAXEY BROWN, NMOCD OF INTENT TO TA.

4-23-10: TIH W/CIBP & SET @ 6970'. DUMP 35' CMT ON TOP OF PLUG.

4-24-10: CIRC PKR FLUID.

4-25-10: RAN CHART FOR NMOCD. PRESS UP CSG TO 570# PSI. HELD FOR 35 MINS. (ORIGINAL CHART & COPY OF CHART ATTACHED).

WELL IS TEMPORARILY ABANDONED.

This Approval of Temporary  
Abandonment Expires 4-25-2012

Spud Date:

Rig Release Date:

I hereby certify that the information above is true and complete to the best of my knowledge and belief.

SIGNATURE Denise Pinkerton TITLE REGULATORY SPECIALIST

DATE: 05-13-2010

Type or print name DENISE PINKERTON  
For State Use Only

E-mail address: leakejd@chevron.com

PHONE: 432-687-7375

APPROVED BY [Signature] TITLE STAFF MGR

DATE 5-17-10

Conditions of Approval (if any):

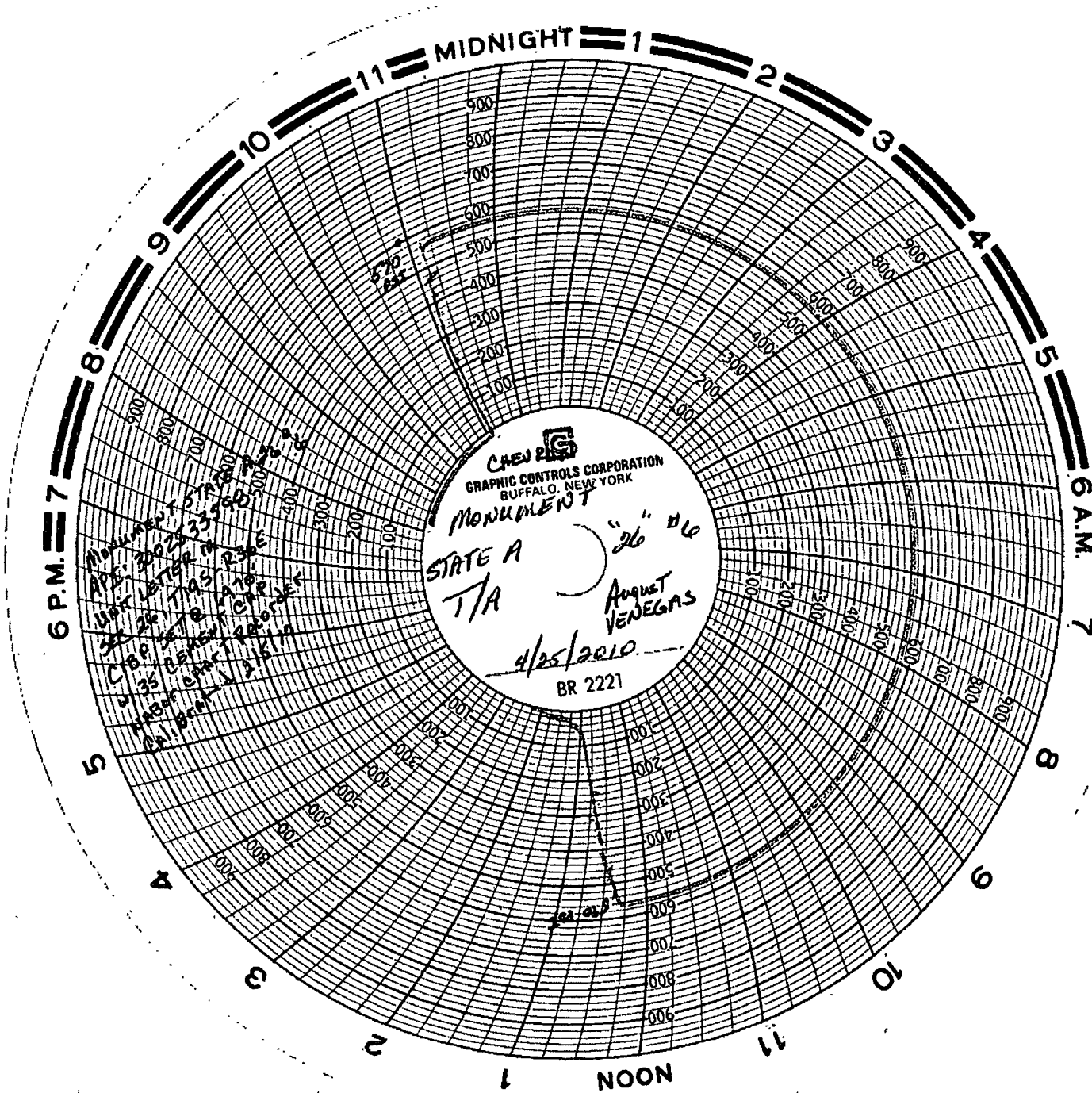

MONUMENT STATE A 26 #6  
API # 3002533598

UNIT LETTER M, SEC 26  
T19S - R36E

CIBP SET @ 6970' w/35' CEMENT CAP  
CHART Recorder Calibrated 2/5/10