

30-025-40484

**EOG RESOURCES, INC.  
DIAMOND 31 FED COM #2H**

**HOBBS OCD**

**MAR 12 2012**

**SURFACE USE PLAN OF OPERATION**

**RECEIVED**

**SHL: 50' FNL & 430' FWL, Unit D, Section 31, T24S-R34E, N.M.P.M., Lea, NM  
BHL: 2310' FNL & 430' FEL, Unit E, Section 6, T25S-R34E, N.M.P.M., Lea, NM**

**1. EXISTING ROADS:**

- a. The well site and elevation plat for the proposed well are reflected on the well site layout; Form C-102. The well was staked by Terry Asel, RPL 15079.
- b. All roads into the location are depicted on Exhibits 2, 2a and 2b.
- c. Directions to Location: Beginning in Jal at the intersection of N.M. State Highway #18 and N.M. State Highway #128, go west on N.M. State Highway #128 for 22.0 miles, turn left on caliche lease road and go southeast for 2.3 miles, turn left and go east for 0.2 miles to location.

**2. NEW OR RECONSTRUCTED ACCESS ROAD:**

- a. The well site layout, Exhibit 2a shows the layout. An existing road constructed of compact caliche will provide access to the SE corner of the well pad as depicted by Exhibit 2b.
- b. The maximum width of the road will be 14'. It will be crowned and made of 6" of rolled and compacted caliche. Water will be deflected, as necessary, to avoid accumulation and prevent soil erosion.
- c. Surface material will be native caliche. This material will be obtained from a BLM approved pit nearest in proximity to the location. The average grade will be approximately 1%.
- d. No cattleguards, gates or fence cuts will be required. No turnouts are planned.

**3. LOCATION OF EXISTING WELLS:**

Exhibit #3 shows all existing wells within a one-mile radius of this well.

**4. LOCATION OF EXISTING AND/OR PROPOSED PRODUCTION FACILITIES:**

- a. In the event the well is found to be productive, the necessary production equipment will be installed at a Central Tank Battery (CTB) located in Section 31, T24S-R34E.
- b. Applicant shall construct a 2 7/8" steel pipeline on the surface to transport the gas, oil and produced water. Pipeline shall follow the road.
- c. Applicant shall secure Right of Way for Over-head electrical power from the BLM Realty Group.
- d. Refer to b above.

**EOG RESOURCES, INC.**  
**DIAMOND 31 FED COM #2H**

- e. If the well is productive, rehabilitation plans are as follows:
  - i. The location shall be reduced on the west and north sides of the location as depicted by the Location Layout. The interim reclamation will be performed when optimal conditions exist during the growing season as per the interim reclamation guidelines of the BLM.
  - ii. The original topsoil from the well site will be returned to the location. The location will be contoured as close as possible to match the original topography.

**5. LOCATION AND TYPE OF WATER SUPPLY:**

This location will be drilled using a combination of water mud systems (outlined in the drilling program). The water will be obtained from commercial water stations in the area and hauled to location by transport truck using existing and proposed roads shown in Exhibit 2, 2a and 2b. On occasion, water will be obtained from existing water wells. In these cases where a poly pipeline is used to transport water for drilling purposes, proper authorizations will be secured. If poly pipeline is used to transport fresh water to the location, proper authorization will be secured by the contractor.

**6. CONSTRUCTION MATERIALS**

Obtaining Mineral Material – Caliche utilized for the drilling pad and proposed access road will be obtained either from an existing approved pit, or by benching into a hill which will allow the pad to level with existing caliche from cut, or extracted by “flipping” the location. A caliche permit shall be obtained from the BLM prior to excavating any caliche on Federal Lands. Amount will vary for each pad. The procedure for “flipping” the location is as follows:

- 1. An adequate amount of topsoil for final reclamation will be stripped from the well location surface and stockpiled along the edge of the location as shown in the well site layout.
- 2. An area will be used within the proposed well site to excavate caliche.
- 3. The subsoil will then be removed and stockpiled within the footages of the well location.
- 4. Once caliche/mineral material is found, the material will be excavated and stockpiled within the footages of the well location.
- 5. The subsoil will then be placed back in the excavated hole.
- 6. Caliche/mineral material will then be placed over the entire pad and/or road to be compacted.

In the event that caliche is not found on site, a permit will be acquired if caliche is obtained from a BLM approved caliche pit

**7. METHODS OF HANDLING WASTE MATERIALS**

**EOG RESOURCES, INC.**  
**DIAMOND 31 FED COM #2H**

- a. Drill cuttings shall be disposed of in a steel cuttings bin (catch tanks) on the drilling pad (behind the steel mud tanks). The bin and cuttings shall be hauled to an approved cuttings dumpsite.  
At the site, the cuttings shall be removed from the bin & the bin shall be returned to the drilling site for reuse.
- b. All trash, junk, and other waste material shall be contained in trash cages or trash bins to prevent scattering. When a job is completed, all contents shall be removed and disposed of in an approved landfill.
- c. The supplier, including broken sacks, shall pick up salts remaining after completion of well.
- d. If necessary, a porto-john shall be provided for the rig crews. This equipment shall be properly maintained during the drilling and completion operations and shall be removed when all operations are complete.
- e. Remaining drilling fluids shall be hauled off by transports to a state approved disposal site. Water produced during completion shall be put in storage tanks and disposed of in a state approved disposal. Oil and condensate produced shall be put in a storage tank and sold.
- f. Disposal of fluids to be transported by the following companies:
  - i. RGB TRUCKING
  - ii. LOBO TRUCKING
  - iii. I & W TRUCKING
  - iv. CRANE HOT OIL & TRANSPORT
  - v. JWS
  - vi. QUALITY TRUCKING

**8. ANCILLARY FACILITIES:**

- a. No airstrip, campsite, or other facilities will be built.

**9. WELL SITE LAYOUT:**

- a. Exhibit 4 shows the proposed location of reserve and sump pits, living facilities and well site layout with dimensions of the pad layout.
- b. Mud pits in the active circulating system shall be steel pits and the catch tanks shall be steel tanks set in shallow sumps behind the steel circulating tanks and sumps.
- c. The area where the catch tanks are placed shall be reclaimed and the surface vegetation restored to as or near the same condition that existed prior to operations.

**EOG RESOURCES, INC.**  
**DIAMOND 31 FED COM #2H**

**10. SURFACE OWNERSHIP**

The surface is owned by Mark McCloy. EOG has a surface use agreement with a surface damage schedule in place with Mr. McCloy. The surface is multiple use with the primary uses of the region for the grazing of livestock and the production of oil and gas.

**11. OTHER INFORMATION:**

- a. The area surrounding the well is mesquite and tar brush. The topsoil is sandy in nature. The vegetation is moderately sparse with native prairie grass, cactus and shinnery oak. No wildlife was observed but it is likely that deer, rabbits, coyotes, birds and rodents transverse the area.
- b. There are not dwellings within 2.0 miles of location.
- c. Applicant shall participate in the MOA.

**12. BOND COVERAGE:**

- a. Bond Coverage is Nationwide; Bond No. NM 2308

**COMPANY REPRESENTATIVES:**

Representatives responsible for ensuring compliance of the surface use plan are listed below:

Land and Right of Way

Mr. Roger Motley  
Senior Lease Operations ROW Representative  
EOG Resources, Inc.  
P.O. Box 2267  
Midland, TX 79702  
(432) 686-3642 Office  
(361) 537-8281 Cell

**EOG RESOURCES, INC.  
DIAMOND 31 FED COM #2H**

Drilling

Mr. Steve Munsell  
Drilling Engineer  
EOG Resources, Inc.  
P.O. Box 2267  
Midland, TX 79702  
(432) 686-3609 Office  
(432) 894-1256 Cell

Operations

Mr. Howard Kemp  
Production Manager  
EOG Resources, Inc  
P.O. Box 2267  
Midland, TX 79702  
(432) 686-3704 Office  
(432) 634-1001 Cell

Regulatory

Mr. Stan Wagner  
Regulatory Analyst  
EOG Resources, Inc.  
P.O. Box 2267  
Midland, TX 79702  
(432) 686-3689 Office

## OPERATOR CERTIFICATION

I certify that I, or someone under my direct supervision, have inspected the drill site and access route proposed herein; that I am familiar with the conditions that presently exist; that I have full knowledge of State and Federal Laws applicable to this operation; that the statements made in this APD package are, to the best of my knowledge, true, and correct; and that the work associated with the operations proposed herein will be performed in conformity with this APD package and the terms and conditions under which it is approved. I also certify that I, or the company I represent, am responsible for the operations conducted under this application. These statements are subject to the provisions of 18 U.S.C. 1001 for the filing of false statements. Executed this 31 day of October, 2011.

Name: Roger Motley

Position: Sr. Lease Operations ROW Representative

Address: P.O. Box 2267, Midland, TX 79705

Telephone: (432) 686-3642

Email: roger\_motley@eogresources.com

Signed

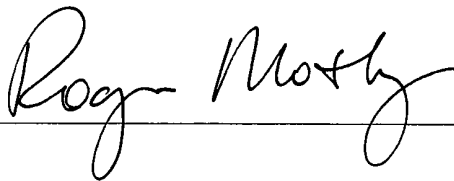
A handwritten signature in black ink, appearing to read "Roger Motley", is written over a horizontal line.

## VICINITY MAP

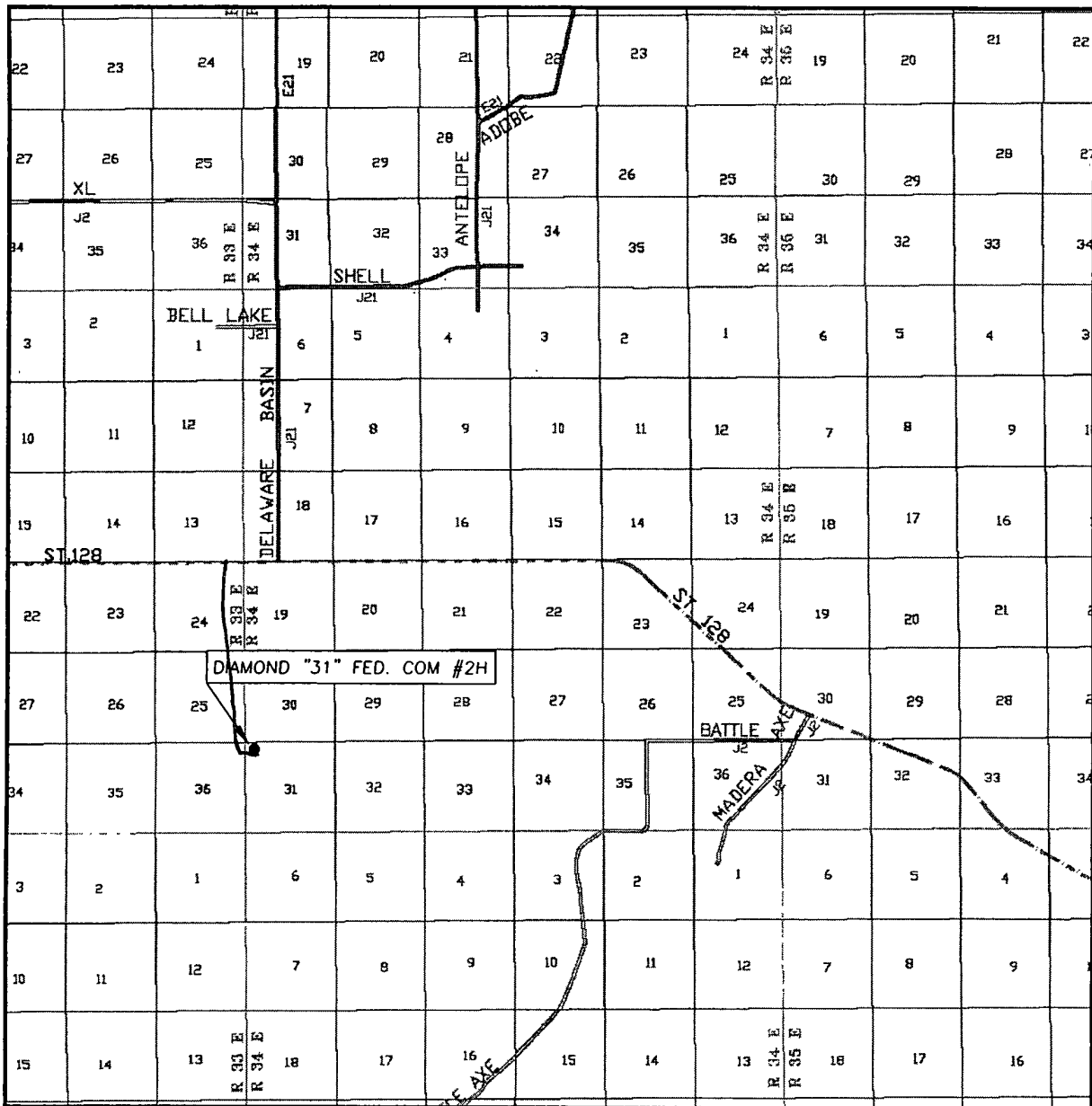

SEC. 31 TWP. 24-S RGE. 34-E  
 SURVEY N.M.P.M.  
 COUNTY LEA  
 DESCRIPTION 50' FNL & 430' FWL  
 ELEVATION 3500.6  
 OPERATOR EOG RESOURCES, INC.  
 LEASE DIAMOND "31" FED. COM #2H

SCALE: 1" = 2 MILES

Asel Surveying

P.O. BOX 393 - 310 W. TAYLOR  
 HOBBS, NEW MEXICO - 575-393-9146

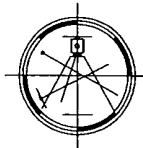

DIRECTIONS BEGINNING IN JAL AT THE INTERSECTION OF N.M. STATE HWY. #18 AND N.M. STATE HWY. #128, GO WEST ON N.M. STATE HWY. #128 FOR 22.0 MILES, TURN LEFT ON CALICHE LEASE ROAD AND GO SOUTHEAST FOR 2.3 MILES, TURN LEFT AND GO EAST FOR 0.2 MILES TO LOCATION.

SECTION 31, TOWNSHIP 24 SOUTH, RANGE 34 EAST, N.M.P.M.,  
SECTION 6, TOWNSHIP 25 SOUTH, RANGE 34 EAST, N.M.P.M.,  
LEA COUNTY  
NEW MEXICO

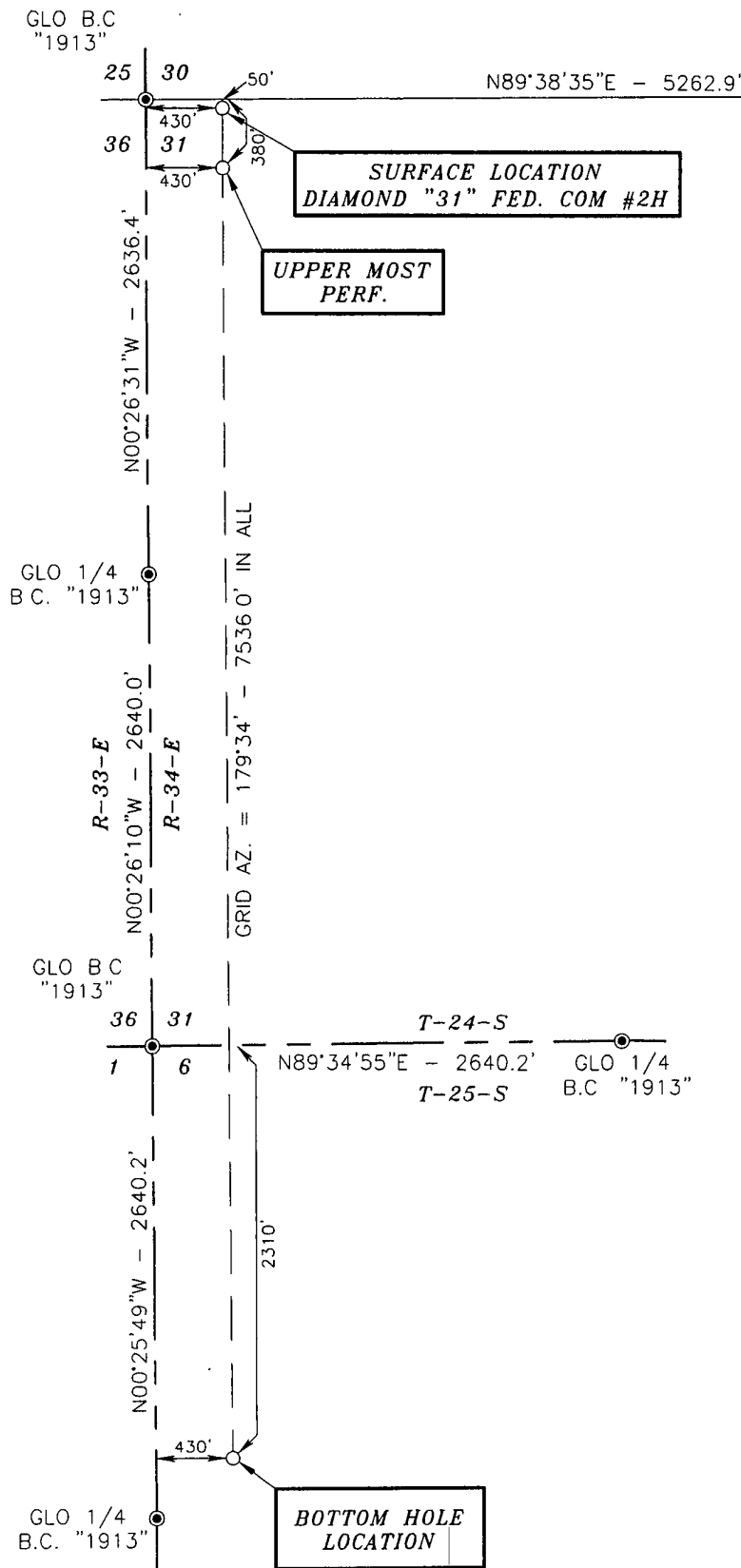

DIRECTIONS:  
BEGINNING IN JAL AT THE INTERSECTION OF  
NM STATE HWY #18 AND NM. STATE HWY  
#128, GO WEST ON NM. STATE HWY. #128  
FOR 22.0 MILES, TURN LEFT ON CALICHE  
LEASE ROAD AND GO SOUTHEAST FOR 2.3  
MILES, TURN LEFT AND GO EAST FOR 0.2  
MILES TO LOCATION.

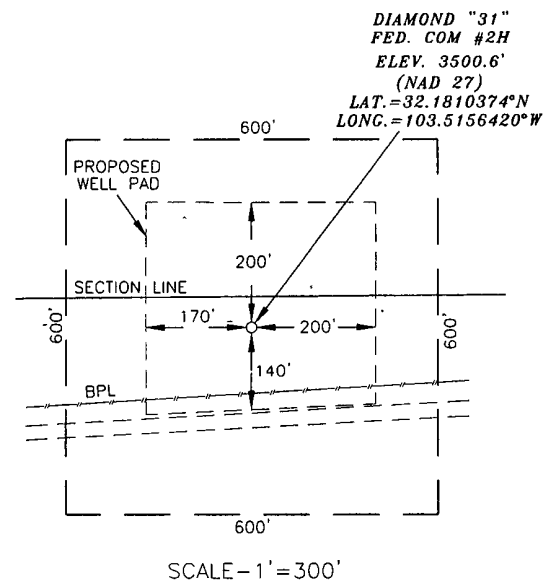

SURVEYORS CERTIFICATE

I, TERRY J. ASEL, NEW MEXICO PROFESSIONAL SURVEYOR  
NO. 15079, DO HEREBY CERTIFY THAT I CONDUCTED AND AM  
RESPONSIBLE FOR THIS SURVEY, THAT THIS SURVEY IS  
TRUE AND CORRECT TO THE BEST OF MY KNOWLEDGE AND  
BELIEF, AND MEETS THE "MINIMUM STANDARDS FOR  
SURVEYING IN NEW MEXICO" AS ADOPTED BY THE NEW  
MEXICO STATE BOARD OF REGISTRATION FOR  
PROFESSIONAL ENGINEERS AND SURVEYORS.

*Terry J. Asel* 9/30/2011  
Terry J. Asel N.M. R.P.S. No. 15079

Asel Surveying

P.O. BOX 393 - 310 W TAYLOR  
HOBBS, NEW MEXICO - 575-393-9146

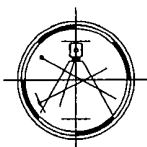
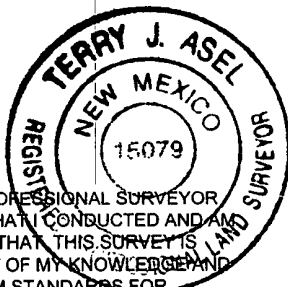

LEGEND

● - DENOTES FOUND MONUMENT AS NOTED

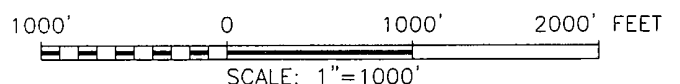

EOG RESOURCES, INC.

DIAMOND "31" FED. COM #2H LOCATED AT  
50' FNL & 430' FWL OF SECTION 31,  
TOWNSHIP 24 SOUTH, RANGE 34 EAST,  
N.M.P.M., LEA COUNTY, NEW MEXICO

Survey Date: 09/19/11	Sheet 1 of 1 Sheets
W.O. Number: 110919WL-a	Drawn By: KA Rev:
Date: 09/21/11	110919WL-a Scale: 1"=1000'



SECTION 31, TOWNSHIP 24 SOUTH, RANGE 34 EAST, N.M.P.M.,  
LEA COUNTY  
NEW MEXICO

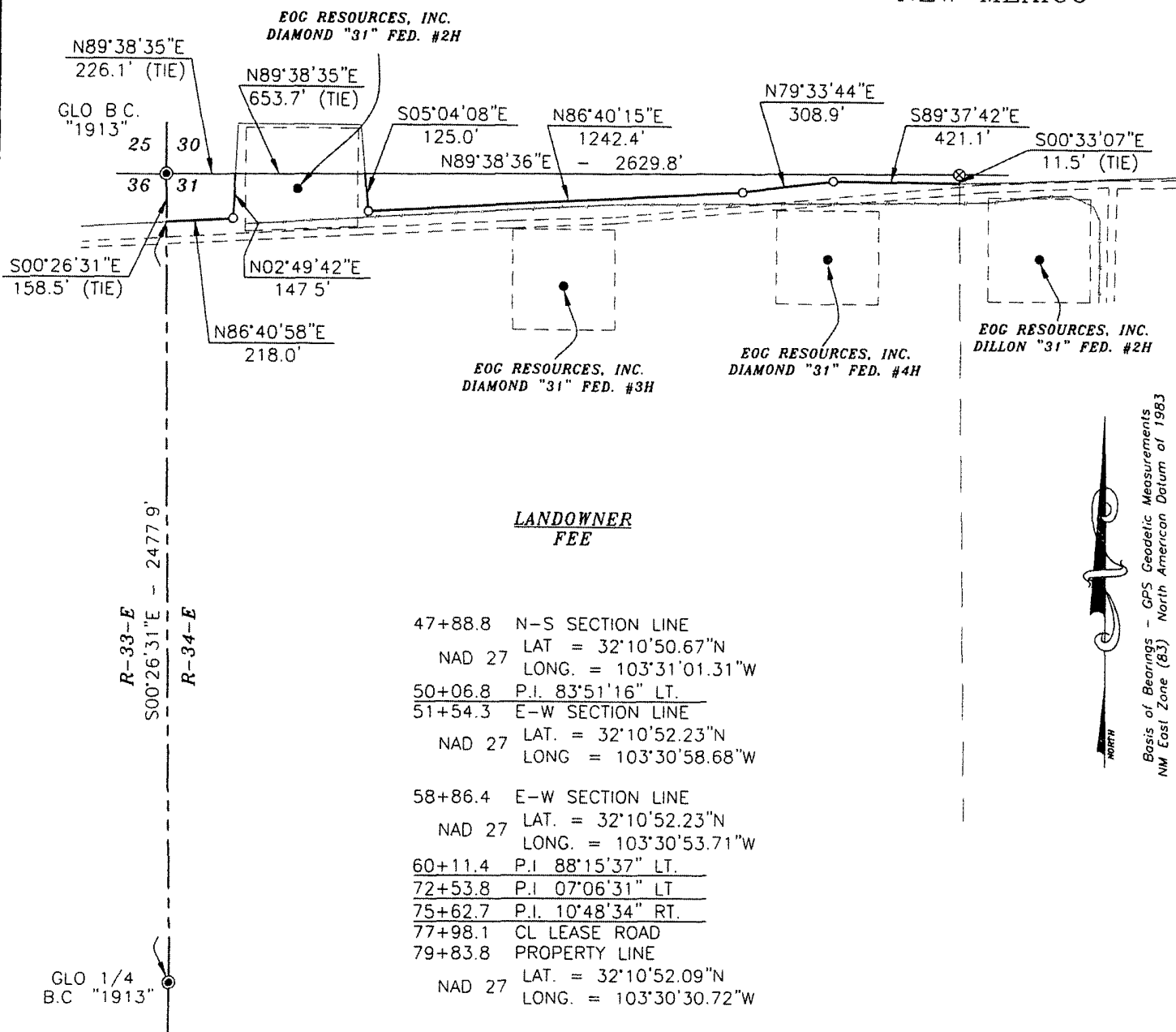

**DESCRIPTION**

SURVEY FOR A PIPELINE EASEMENT CROSSING FEE LAND IN THE WEST HALF OF SECTION 31, TOWNSHIP 24 SOUTH, RANGE 34 EAST, N.M.P.M., LEA COUNTY, NEW MEXICO AND BEING MORE PARTICULARLY DESCRIBED AS FOLLOWS:

BEGINNING AT A POINT ON THE WEST LINE OF SAID SECTION 31 WHICH LIES S00°26'31"E - 158.5 FEET FROM THE NORTHWEST CORNER OF SAID SECTION 31, THEN N86°40'58"E - 218.0 FEET; THEN N02°49'42"E - 147.5 FEET TO A POINT ON THE NORTH LINE OF SAID SECTION 31 WHICH LIES N89°38'35"E - 226.1 FEET FROM THE NORTHWEST CORNER OF SAID SECTION 31; BEGINNING AGAIN ON THE NORTH LINE OF SAID SECTION 31 WHICH LIES N89°38'35"E - 653.7 FEET FROM THE NORTHWEST CORNER OF SAID SECTION 31; THEN S05°04'08"E - 125.0 FEET; THEN N86°40'15"E - 1242.4 FEET; THEN N79°33'44"E - 308.9 FEET; THEN S89°37'42"E - 421.1 FEET TO A POINT ON THE EAST LINE OF THE WEST HALF OF SECTION 31 WHICH LIES S00°33'07"E - 11.5 FEET FROM THE NORTH QUARTER CORNER OF SAID SECTION 31.

TOTAL LENGTH EQUALS 2462.9 FEET OR 149.27 RODS.



**SURVEYORS CERTIFICATE**

I, TERRY J. ASEL, NEW MEXICO PROFESSIONAL SURVEYOR NO. 15079, DO HEREBY CERTIFY THAT I CONDUCTED AND AM RESPONSIBLE FOR THIS SURVEY, THAT THIS SURVEY IS TRUE AND CORRECT TO THE BEST OF MY KNOWLEDGE AND BELIEF, AND MEETS THE "MINIMUM STANDARDS FOR SURVEYING IN NEW MEXICO" AS ADOPTED BY THE NEW MEXICO STATE BOARD OF REGISTRATION FOR PROFESSIONAL ENGINEERS AND SURVEYORS.

*Terry J. Asel* 11/14/2011  
Terry J. Asel N.M. R.P.S. No. 15079

Asel Surveying

P.O. BOX 393 - 310 W. TAYLOR  
HOBBS, NEW MEXICO - 575-393-9146

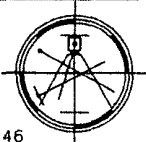

**LEGEND**

- - DENOTES FOUND MONUMENT AS NOTED
- ⊗ - DENOTES CALCULATED CORNER

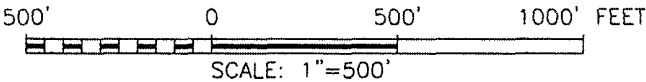

EOG RESOURCES, INC.

SURVEY FOR A GAS PIPELINE EASEMENT  
CROSSING FEE LAND IN THE WEST HALF OF  
SECTION 31, TOWNSHIP 24 SOUTH, RANGE 34  
EAST, N.M.P.M., LEA COUNTY, NEW MEXICO

Survey Date: 10/06/11	Sheet 1 of 2 Sheets
W.O. Number: 111110PL	Drawn By: KA
Date: 11/10/11	111110PL.DWG Scale: 1"=500'

SECTION 31, TOWNSHIP 24 SOUTH, RANGE 34 EAST, N.M.P.M.,  
LEA COUNTY  
NEW MEXICO

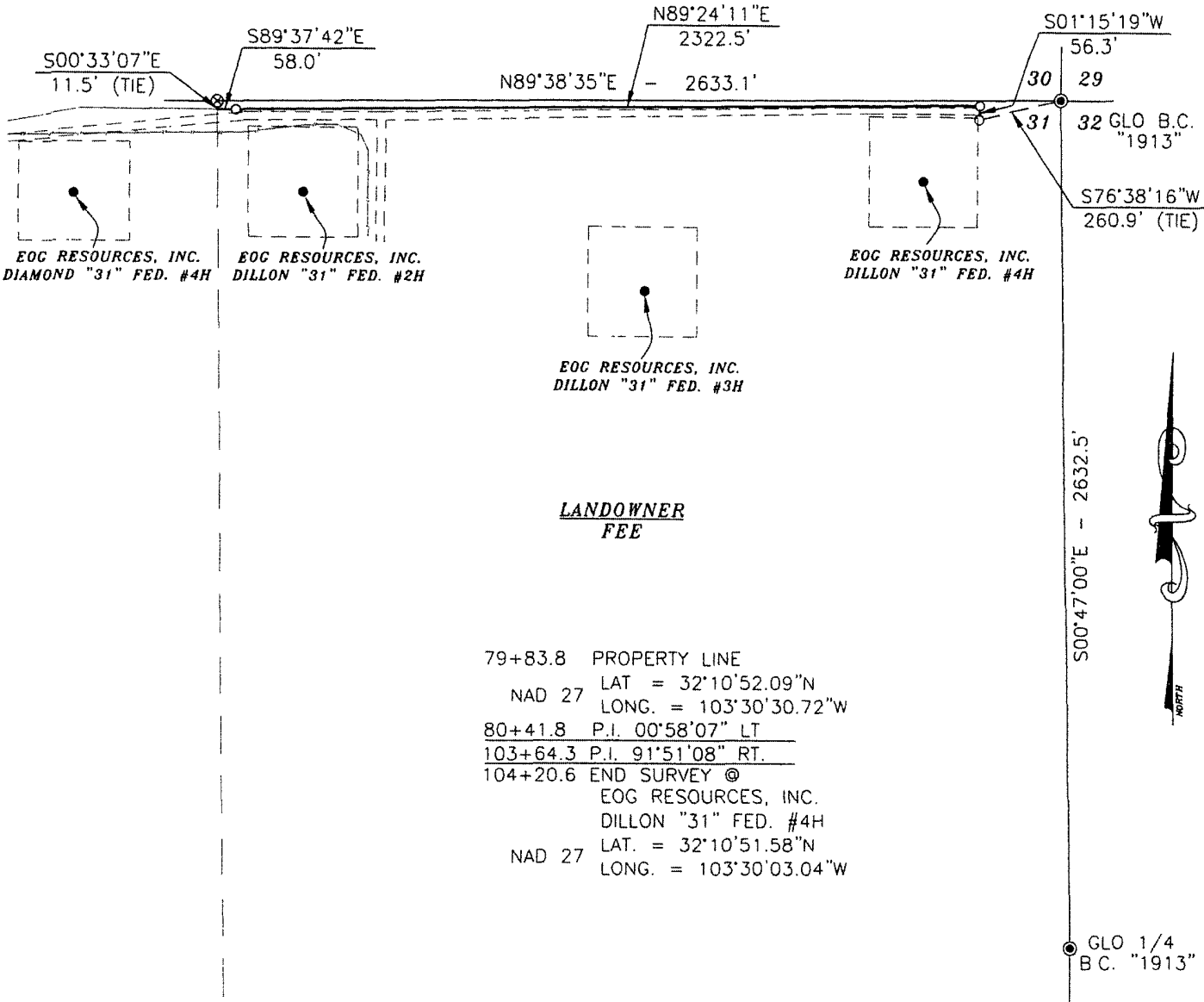

DESCRIPTION

SURVEY FOR A PIPELINE EASEMENT CROSSING FEE LAND IN THE EAST HALF SECTION 31, TOWNSHIP 24 SOUTH, RANGE 34 EAST, N.M.P.M., LEA COUNTY, NEW MEXICO AND BEING MORE PARTICULARLY DESCRIBED AS FOLLOWS.

BEGINNING AT A POINT ON THE WEST LINE OF THE EAST HALF OF SAID SECTION 31 WHICH LIES S00°33'07"E - 11.5 FEET FROM THE NORTH QUARTER CORNER OF SAID SECTION 31; THEN S89°37'42"E - 58.0 FEET; THEN N89°24'11"E - 2322.5 FEET, THEN S01°15'19"W - 56.3 FEET TO A POINT WHICH LIES S76°38'16"W - 260.9 FEET FROM THE NORTHEAST CORNER OF SAID SECTION 31

TOTAL LENGTH EQUALS 2436.8 FEET OR 147.68 RODS.



SURVEYORS CERTIFICATE

I, TERRY J. ASEL, NEW MEXICO PROFESSIONAL SURVEYOR NO. 15079, DO HEREBY CERTIFY THAT I CONDUCTED AND AM RESPONSIBLE FOR THIS SURVEY, THAT THIS SURVEY IS TRUE AND CORRECT TO THE BEST OF MY KNOWLEDGE AND BELIEF, AND MEETS THE "MINIMUM STANDARDS FOR SURVEYING IN NEW MEXICO" AS ADOPTED BY THE NEW MEXICO STATE BOARD OF REGISTRATION FOR PROFESSIONAL ENGINEERS AND SURVEYORS.

*Terry J. Asel* 11/14/2011  
Terry J. Asel, N.M. R.P.S. No. 15079

Asel Surveying

P.O. BOX 393 - 310 W. TAYLOR  
HOBBS, NEW MEXICO - 575-393-9146

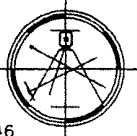

LEGEND

- - DENOTES FOUND MONUMENT AS NOTED
- ⊗ - DENOTES CALCULATED CORNER

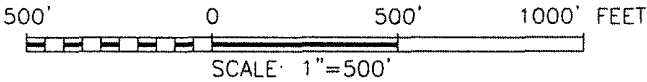

EOG RESOURCES, INC.

SURVEY FOR A GAS PIPELINE EASEMENT  
CROSSING FEE LAND IN THE EAST HALF OF  
SECTION 31, TOWNSHIP 24 SOUTH, RANGE 34  
EAST, N.M.P.M., LEA COUNTY, NEW MEXICO

Survey Date: 10/06/11	Sheet 2 of 2 Sheets
W.O. Number: 111110PL	Drawn By: KA
Date: 11/10/11	111110PL.DWG Scale: 1"=500'

SECTION 31, TOWNSHIP 24 SOUTH, RANGE 34 EAST, N.M.P.M.,  
LEA COUNTY  
NEW MEXICO

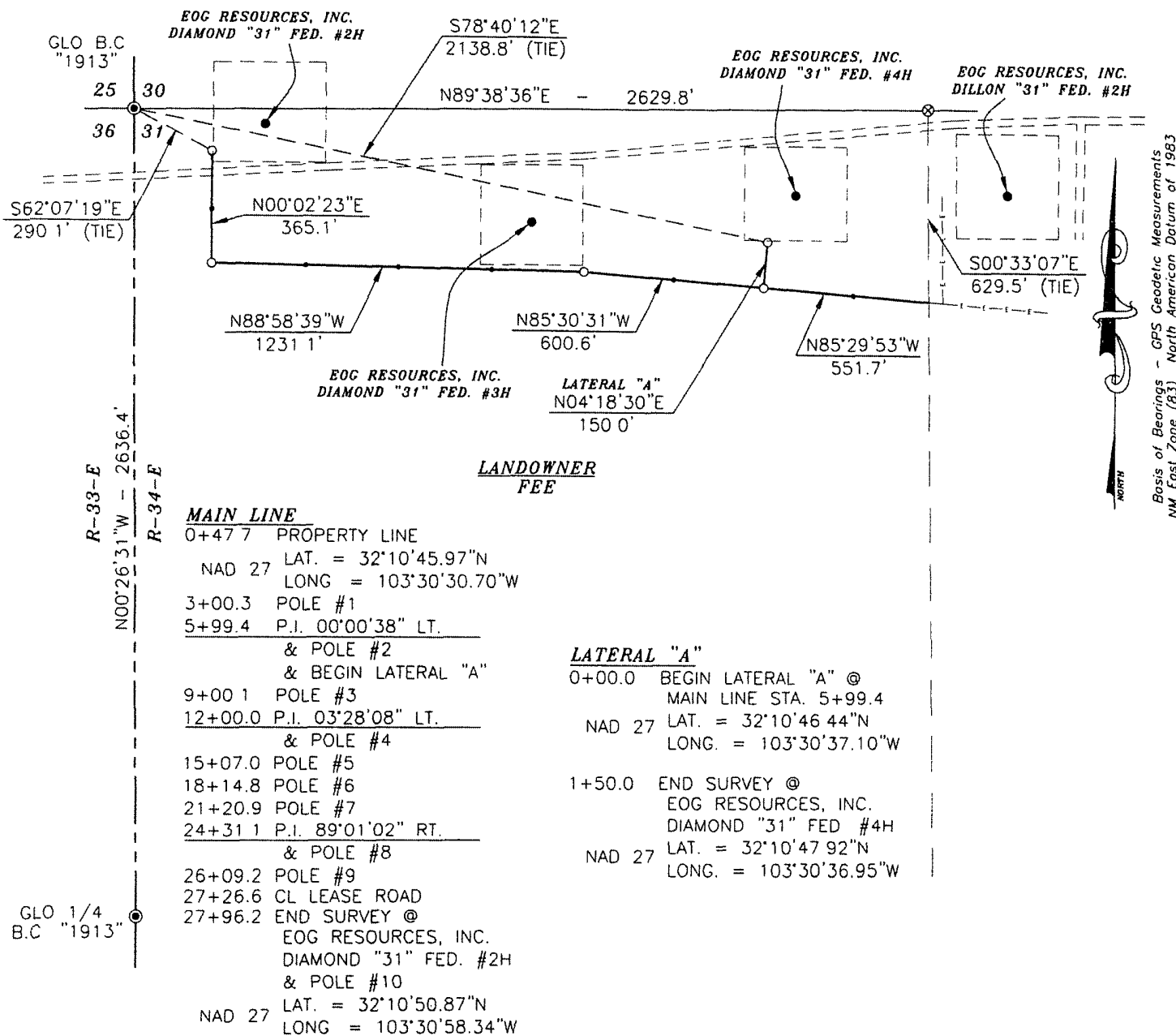

DESCRIPTION

SURVEY FOR AN ELECTRIC LINE EASEMENT CROSSING FEE LAND IN THE WEST HALF OF SECTION 31, TOWNSHIP 24 SOUTH, RANGE 34 EAST, N.M.P.M., LEA COUNTY, NEW MEXICO AND BEING MORE PARTICULARLY DESCRIBED AS FOLLOWS.

MAIN LINE

BEGINNING AT A POINT ON THE EAST LINE OF THE WEST HALF OF SAID SECTION 31 WHICH LIES S00°33'07"E - 629.5 FEET FROM THE NORTH QUARTER CORNER OF SAID SECTION 31; THEN N85°29'53"W - 551.7 FEET; THEN N85°30'31"W - 600.6 FEET; THEN N88°58'39"W - 1231.1 FEET; THEN N00°02'23"E - 365.1 FEET TO A POINT WHICH LIES S62°07'19"E - 290.1 FEET FROM THE NORTHWEST CORNER OF SAID SECTION 31

LATERAL "A"

BEGINNING AT MAIN LINE STATION 5+99.4, THEN N04°18'30"E - 150.0 FEET TO A POINT WHICH LIES S78°40'12"E - 2138.8 FEET FROM THE NORTHWEST CORNER OF SAID SECTION 31

TOTAL LENGTH EQUALS 2898.5 FEET OR 175.67 RODS



SURVEYORS CERTIFICATE

I, TERRY J. ASEL, NEW MEXICO PROFESSIONAL SURVEYOR NO. 15079, DO HEREBY CERTIFY THAT I CONDUCTED AND AM RESPONSIBLE FOR THIS SURVEY, THAT THIS SURVEY IS TRUE AND CORRECT TO THE BEST OF MY KNOWLEDGE AND BELIEF, AND MEETS THE "MINIMUM STANDARDS FOR SURVEYING IN NEW MEXICO" AS ADOPTED BY THE NEW MEXICO STATE BOARD OF REGISTRATION FOR PROFESSIONAL ENGINEERS AND SURVEYORS.

*Terry J. Asel* 11/14/2011  
Terry J. Asel, N.M. R.P.S. No. 15079

Asel Surveying

P.O. BOX 393 - 310 W. TAYLOR  
HOBBS, NEW MEXICO - 575-393-9146

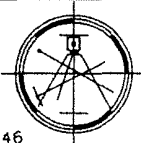

LEGEND

- - DENOTES FOUND MONUMENT AS NOTED
- ⊗ - DENOTES CALCULATED CORNER

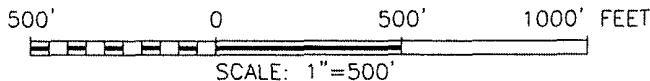

EOG RESOURCES, INC.

SURVEY FOR AN ELECTRIC LINE EASEMENT  
CROSSING FEE LAND IN THE WEST HALF OF  
SECTION 31, TOWNSHIP 24 SOUTH, RANGE 34  
EAST, N.M.P.M., LEA COUNTY, NEW MEXICO

Survey Date: 10/06/11	Sheet 1 of 2 Sheets
W.O. Number: 111110EL	Drawn By: KA
Date: 11/11/11	111110EL.DWG Scale: 1"=500'

SECTION 31, TOWNSHIP 24 SOUTH, RANGE 34 EAST, N.M.P.M.,  
LEA COUNTY  
NEW MEXICO

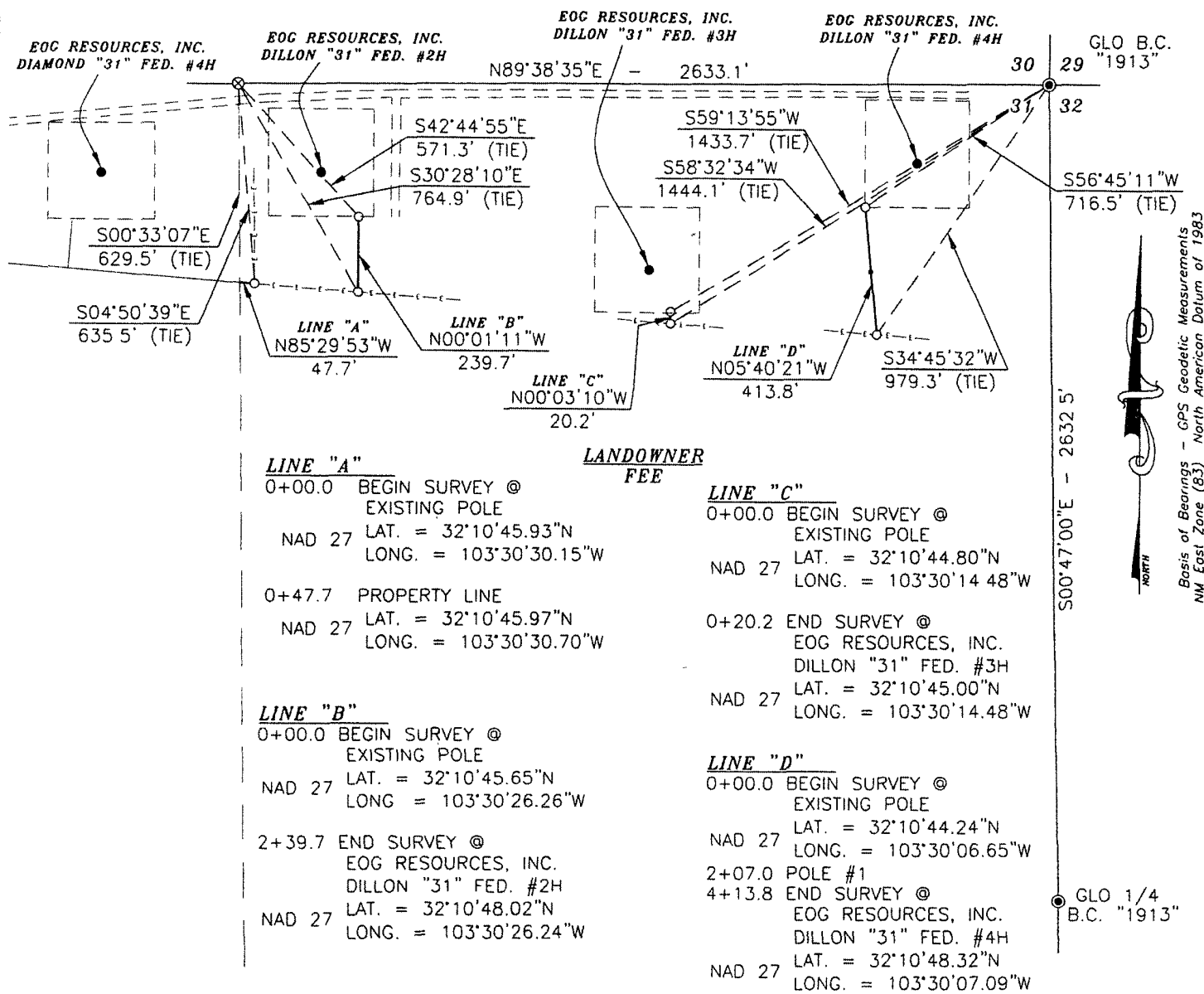

**SURVEYORS CERTIFICATE**

I, TERRY J. ASEL, NEW MEXICO PROFESSIONAL SURVEYOR NO. 15079, DO HEREBY CERTIFY THAT I CONDUCTED AND AM RESPONSIBLE FOR THIS SURVEY, THAT THIS SURVEY IS TRUE AND CORRECT TO THE BEST OF MY KNOWLEDGE AND BELIEF, AND MEETS THE "MINIMUM STANDARDS FOR SURVEYING IN NEW MEXICO" AS ADOPTED BY THE NEW MEXICO STATE BOARD OF REGISTRATION FOR PROFESSIONAL ENGINEERS AND SURVEYORS.

*Terry J. Asel* 11/14/2011  
Terry J. Asel, N.M. R.P.S. No. 15079

Asel Surveying

P.O. BOX 393 - 310 W. TAYLOR  
HOBBS, NEW MEXICO - 575-393-9146

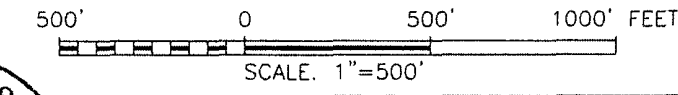
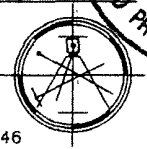

EOG RESOURCES, INC.

SURVEY FOR AN ELECTRIC LINE EASEMENT CROSSING FEE LAND IN THE EAST HALF OF SECTION 31, TOWNSHIP 24 SOUTH, RANGE 34 EAST, N.M.P.M., LEA COUNTY, NEW MEXICO

Survey Date: 10/06/11	Sheet 2 of 2 Sheets
W.O. Number: 111110EL	Drawn By: KA
Date: 11/11/11	111110EL.DWG Scale: 1"=500'

**Diamond 31 Fed Com 2H**  
50 FNL & 430 FWL 31-T2  
2310 FNL & 430 FWL 6-T2  
Lea County, NM

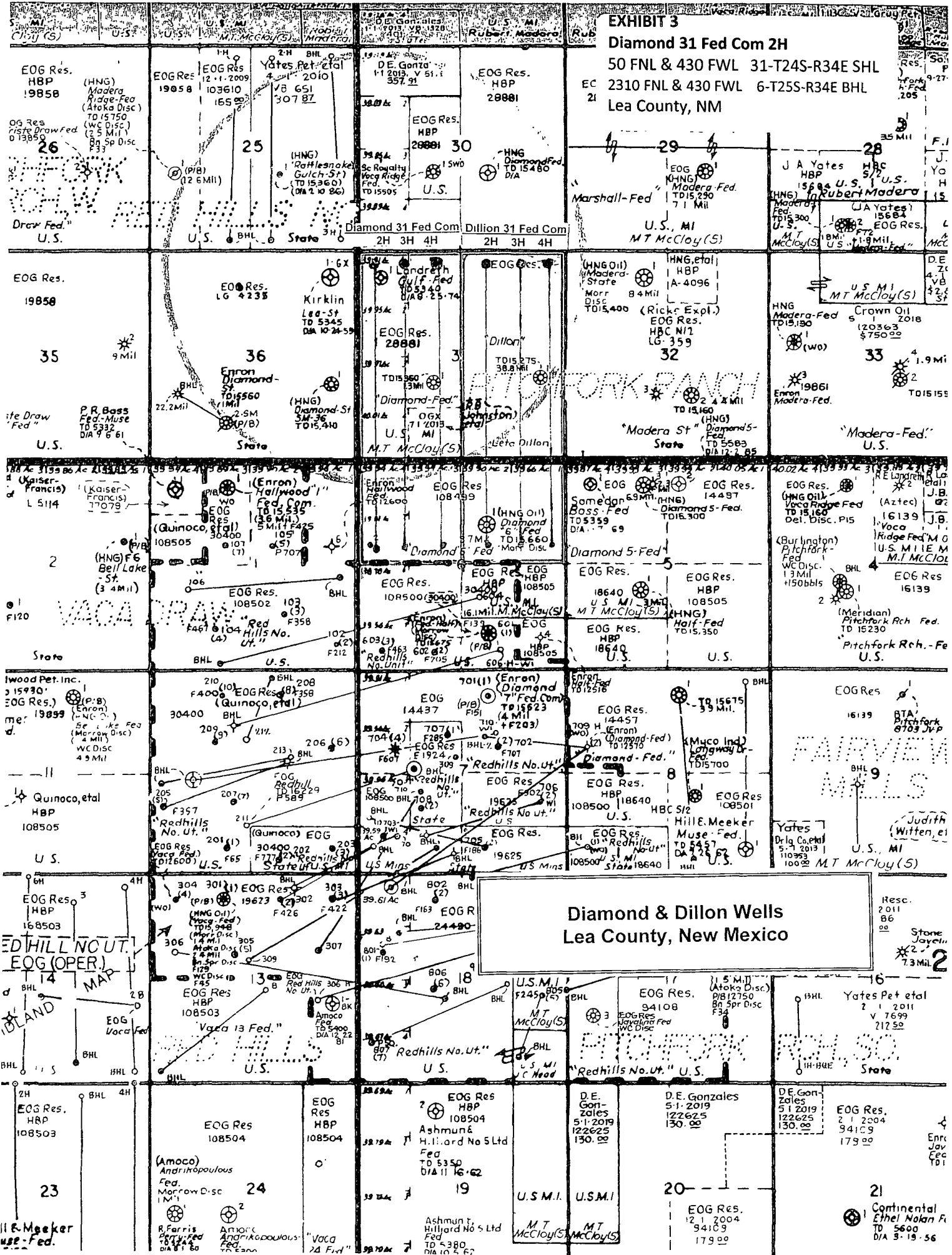

# LOCATION VERIFICATION MAP

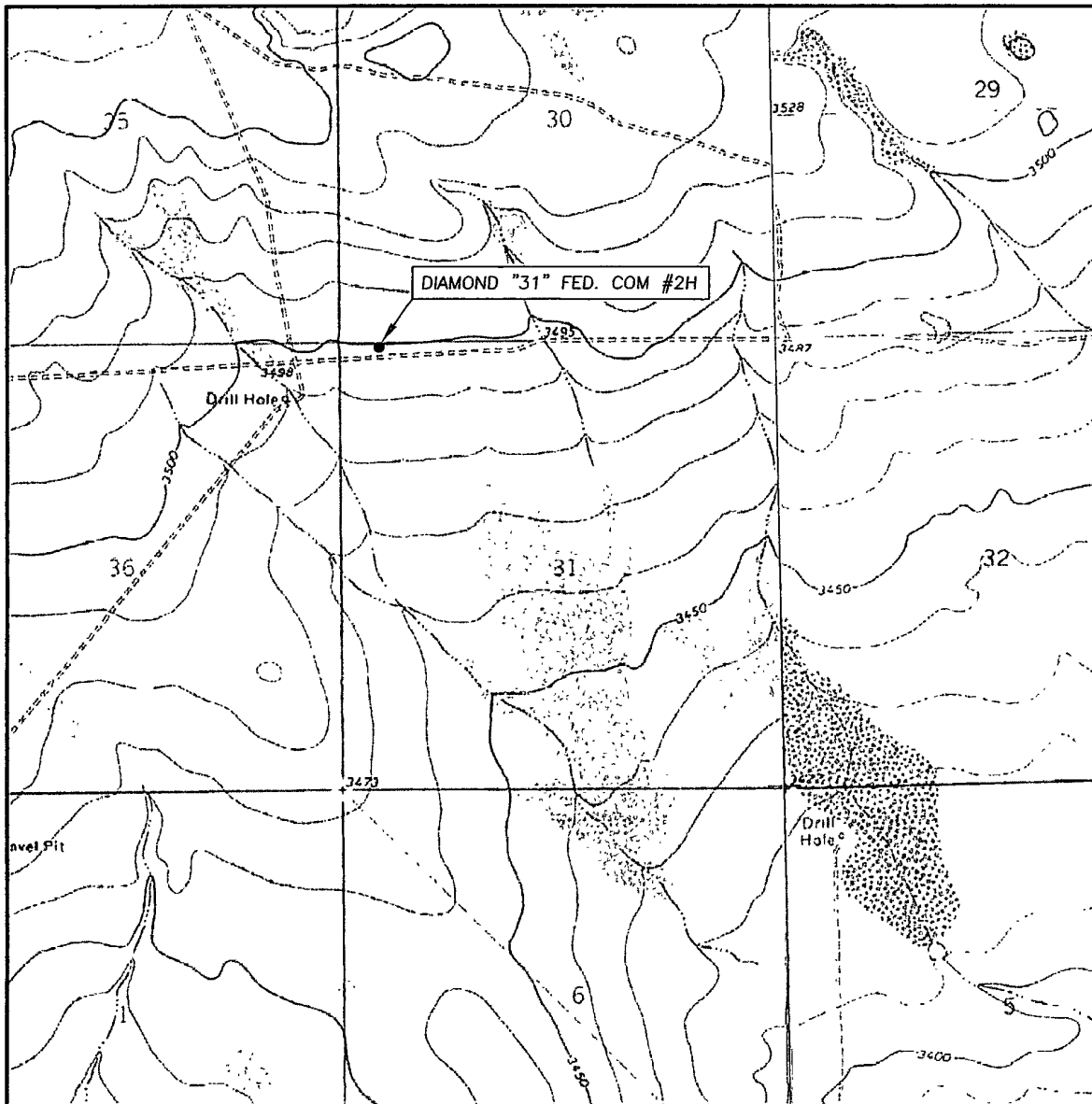

SCALE: 1" = 2000'

CONTOUR INTERVAL: 10'

SEC. 31 TWP. 24-S RGE. 34-E

SURVEY N.M.P.M.

COUNTY LEA

DESCRIPTION 50' FNL & 430' FWL

ELEVATION 3500.6'

OPERATOR EOG RESOURCES, INC.

LEASE DIAMOND "31" FED. COM #2H

U.S.G.S. TOPOGRAPHIC MAP  
BELL LAKE, N.M.

Asel Surveying

P.O. BOX 393 - 310 W. TAYLOR  
HOBBS, NEW MEXICO - 575-393-9146

