

Form 3160-5  
(April 2004)

HOBBS OCD

MAR 20 2012

New Mexico Oil Conservation Division

1625 N. French Drive

Hobbs, NM 88240

UNITED STATES  
DEPARTMENT OF THE INTERIOR  
BUREAU OF LAND MANAGEMENT

FORM APPROVED  
OMB No. 1004-0137  
Expires: March 31, 2007

SUNDY NOTICES AND REPORTS ON WELLS

Do not use this form for proposals to drill or to re-enter an abandoned well. Use Form 3160-3 (APD) for such proposals.

SUBMIT IN TRIPLICATE- Other instructions on reverse side.

1. Type of Well <input checked="" type="checkbox"/> Oil Well <input type="checkbox"/> Gas Well <input type="checkbox"/> Other		5. Lease Serial No NMNM105887
2. Name of Operator COG Operating LLC		6. If Indian, Allottee or Tribe Name
3a. Address 550 W. Texas Ave., Suite 100 Midland, TX 79701	3b. Phone No (include area code) 432-683-7443	7. If Unit or CA/Agreement, Name and/or No NMNM124171
4. Location of Well (Footage, Sec., T., R., M., or Survey Description) Sec 14, T15S, R31E 660 FEL & 330 FEL		8. Well Name and No. Andromeda 14 Federal Com #1H
		9. API Well No 30-005-27975
		10. Field and Pool, or Exploratory Area Abo/Wolfcamp Wildcat
		11. County or Parish, State Chaves County, NM

12. CHECK APPROPRIATE BOX(ES) TO INDICATE NATURE OF NOTICE, REPORT, OR OTHER DATA

TYPE OF SUBMISSION	TYPE OF ACTION			
<input type="checkbox"/> Notice of Intent	<input type="checkbox"/> Acidize	<input type="checkbox"/> Deepen	<input type="checkbox"/> Production (Start/Resume)	<input type="checkbox"/> Water Shut-Off
<input checked="" type="checkbox"/> Subsequent Report	<input type="checkbox"/> Alter Casing	<input type="checkbox"/> Fracture Treat	<input type="checkbox"/> Reclamation	<input type="checkbox"/> Well Integrity
<input type="checkbox"/> Final Abandonment Notice	<input type="checkbox"/> Casing Repair	<input type="checkbox"/> New Construction	<input type="checkbox"/> Recomplete	<input checked="" type="checkbox"/> Other Facility Diagram
	<input type="checkbox"/> Change Plans	<input type="checkbox"/> Plug and Abandon	<input type="checkbox"/> Temporarily Abandon	
	<input type="checkbox"/> Convert to Injection	<input type="checkbox"/> Plug Back	<input type="checkbox"/> Water Disposal	

13. Describe Proposed or Completed Operation (clearly state all pertinent details, including estimated starting date of any proposed work and approximate duration thereof. If the proposal is to deepen directionally or recompleat horizontally, give subsurface locations and measured and true vertical depths of all pertinent markers and zones. Attach the Bond under which the work will be performed or provide the Bond No. on file with BLM/BIA. Required subsequent reports shall be filed within 30 days following completion of the involved operations. If the operation results in a multiple completion or recompleat in a new interval, a Form 3160-4 shall be filed once testing has been completed. Final Abandonment Notices shall be filed only after all requirements, including reclamation, have been completed, and the operator has determined that the site is ready for final inspection.)

Attached is the Facility Diagram

DENIED

14. I hereby certify that the foregoing is true and correct  
Name (Printed/Typed)

Diane Kuykendall

Title Production Reporting Manager

Signature

Date

12/06/2010

THIS SPACE FOR FEDERAL OR STATE OFFICE USE

Approved by

Conditions of approval, if any, are attached. Approval of this notice does not warrant or certify that the applicant holds legal or equitable title to those rights in the subject lease which would entitle the applicant to conduct operations thereon.

Title

Date

MAR 16 2012

Office

ROSWELL FIELD OFFICE

Title 18 USC Section 1001 and Title 43 USC Section 1212, make it a crime for any person knowingly and willfully to make to any department or agency of the United States any false, fictitious or fraudulent statements or representations as to any matter within its jurisdiction

(Instructions on page 2)

MAR 21 2012

MAR 21 2012

# COG OPERATING LLC

550 W. Texas Ave Ste 1300 Midland, Texas 79701  
(432)-683-7443

March 2010

## Andromeda 14 Federal Com #1H

660' FNL & 330' FEL \* Sec 14-15S-31E \* Unit A

Lse #NMNM105887

Com #NMNM124171

Chaves County, NM

API -30-005-27975

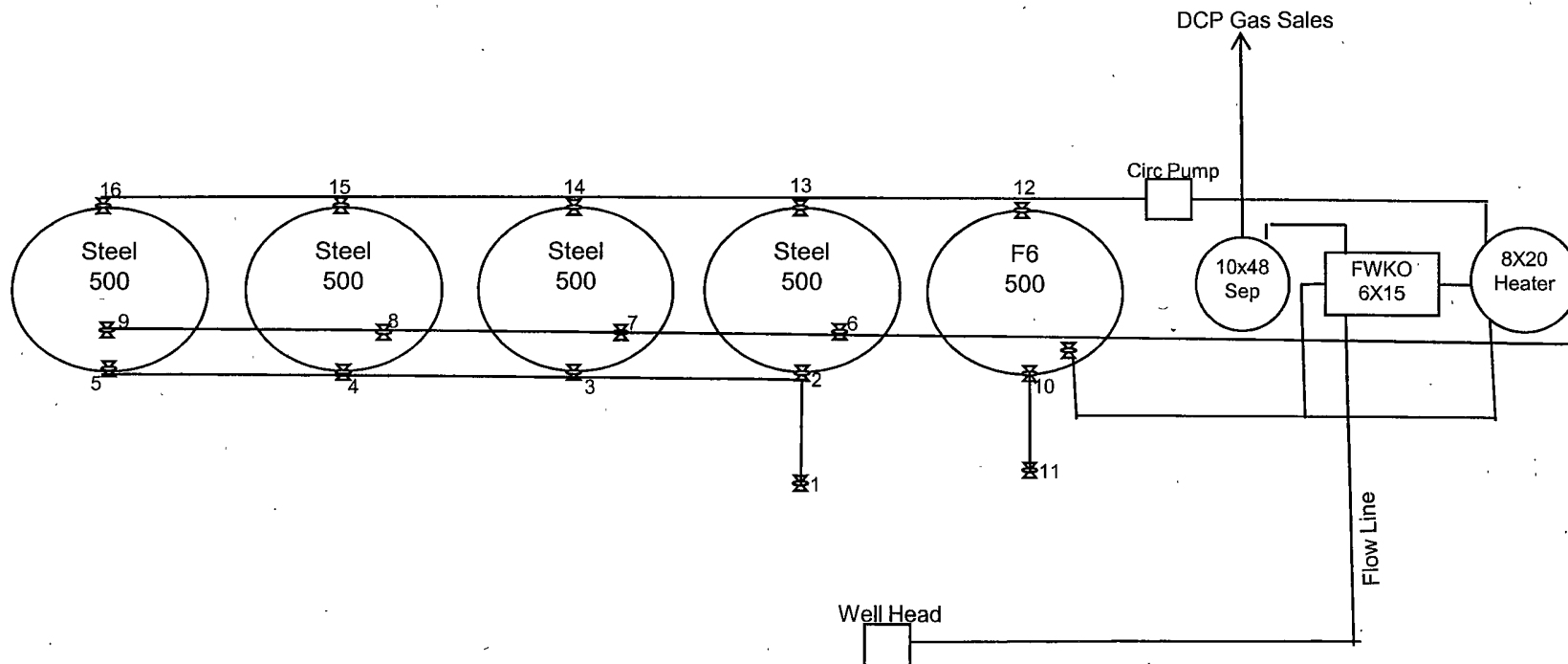

### Production Phase:

Valves: #1,2,3,4 5 Closed  
Valve: #10 Open  
Valves: #6,7,8 or 9 Open  
Valves: #13,14,15 or 16 Open

### Sales Phase:

Valve: #1 Open  
Valves: #2,3,4 or 5 Open  
Valves: #13,14,15 or 16 Closed  
Valve: #6,7,8 or 9 Open