

State of New Mexico  
Energy, Minerals and Natural Resources Department

Form C-103  
Revised 5-27-2004

FILE IN TRIPLICATE

**HOBBS OIL CONSERVATION DIVISION**

**DISTRICT I**  
1625 N French Dr., Hobbs, NM 88240

1220 South St. Francis Dr.  
Santa Fe, NM 87505

**DISTRICT II**  
1301 W Grand Ave, Artesia, NM 88210

**DISTRICT III**  
1000 Rio Brazos Rd, Aztec, NM 87410

MAR 26 2012

RECEIVED

WELL API NO. 30-025-07485
5 Indicate Type of Lease STATE <input checked="" type="checkbox"/> FEE <input type="checkbox"/>
6 State Oil & Gas Lease No
7 Lease Name or Unit Agreement Name State Land Section 30
8 Well No 7
9 OGRID No 16696
10 Pool name or Wildcat Bowers 7 Rivers

SUNDRY NOTICES AND REPORTS ON WELLS (DO NOT USE THIS FORM FOR PROPOSALS TO DRILL OR TO DEEPEN OR PLUG BACK TO A DIFFERENT RESERVOIR USE "APPLICATION FOR PERMIT" (Form C-101) for such proposals)	
1 Type of Well Oil Well <input checked="" type="checkbox"/> Gas Well <input type="checkbox"/> Other Temporarily Abandoned	11 Elevation (Show whether DF, RKB, RT GR, etc) 3652' GL
2 Name of Operator Oxy USA, Ltd.	12 Check Appropriate Box to Indicate Nature of Notice, Report, or Other Data
3 Address of Operator HCR 1 Box 90 Denver City, TX 79323	13 Describe Proposed or Completed Operations (Clearly state all pertinent details, and give pertinent dates, including estimated date of starting any proposed work) SEE RULE 1103. For Multiple Completions: Attach wellbore diagram of proposed completion or recompletion.
4 Well Location Unit Letter N 660 Feet From The South 1914 Feet From The West Line Section 30 Township 18-S Range 38-E NMPM Lea County	
Pit or Below-grade Tank Application <input type="checkbox"/> or Closure <input type="checkbox"/> Pit Type _____ Depth of Ground Water _____ Distance from nearest fresh water well _____ Distance from nearest surface water _____ Pit Liner Thickness _____ mil Below-Grade Tank: Volume _____ bbls; Construction Material _____	

12. Check Appropriate Box to Indicate Nature of Notice, Report, or Other Data	
NOTICE OF INTENTION TO:	SUBSEQUENT REPORT OF:
PERFORM REMEDIAL WORK <input type="checkbox"/>	REMEDIAL WORK <input type="checkbox"/>
TEMPORARILY ABANDON <input type="checkbox"/>	ALTERING CASING <input type="checkbox"/>
PULL OR ALTER CASING <input type="checkbox"/>	COMMENCE DRILLING OPNS. <input type="checkbox"/>
OTHER: _____	CASING TEST AND CEMENT JOB <input type="checkbox"/>
	OTHER: Temporarily Abandon/TA Status Request <input checked="" type="checkbox"/>

13. Describe Proposed or Completed Operations (Clearly state all pertinent details, and give pertinent dates, including estimated date of starting any proposed work) SEE RULE 1103. For Multiple Completions: Attach wellbore diagram of proposed completion or recompletion.

1. RUPU & RU.  
2. POOH and lay down rods and tubing.  
3. NU BOP/ND wellhead.  
4. RIH w/bit and clean out to 3172'. POOH w/bit.  
5. RIH w/CIBP set @3110'. RU HES and dump 35' of cement on top of CIBP. RD HES.  
6. RIH w/tubing and tag top of cement at 3075'.  
7. Test casing to 560 PSI for 30 minutes and chart for the NMOCD.  
8. ND BOB/NU TA wellhead  
9. RDPU & RU Clean location. Well is TA'd

This Approval of Temporary Abandonment Expires 2-15-2017

CIBP set @3110' w/35' of cement. Top perf @3171' RUPU 02/03/2012 RDPU 02/09/2012

I hereby certify that the information above is true and complete to the best of my knowledge and belief I further certify that any pit or below-grade tank has been/will be constructed or closed according to NMOCD guidelines ☐ , a general permit ☐ or an (attached) alternative OCD-approved plan ☐

SIGNATURE Mendy A Johnson TITLE Administrative Associate DATE 03/22/2012

TYPE OR PRINT NAME Mendy A. Johnson E-mail address: mendy\_johnson@oxy.com TELEPHONE NO 806-592-6280

For State Use Only

APPROVED BY [Signature] TITLE STAFF MGR DATE 3-27-2012

CONDITIONS OF APPROVAL IF ANY

MAR 27 2012

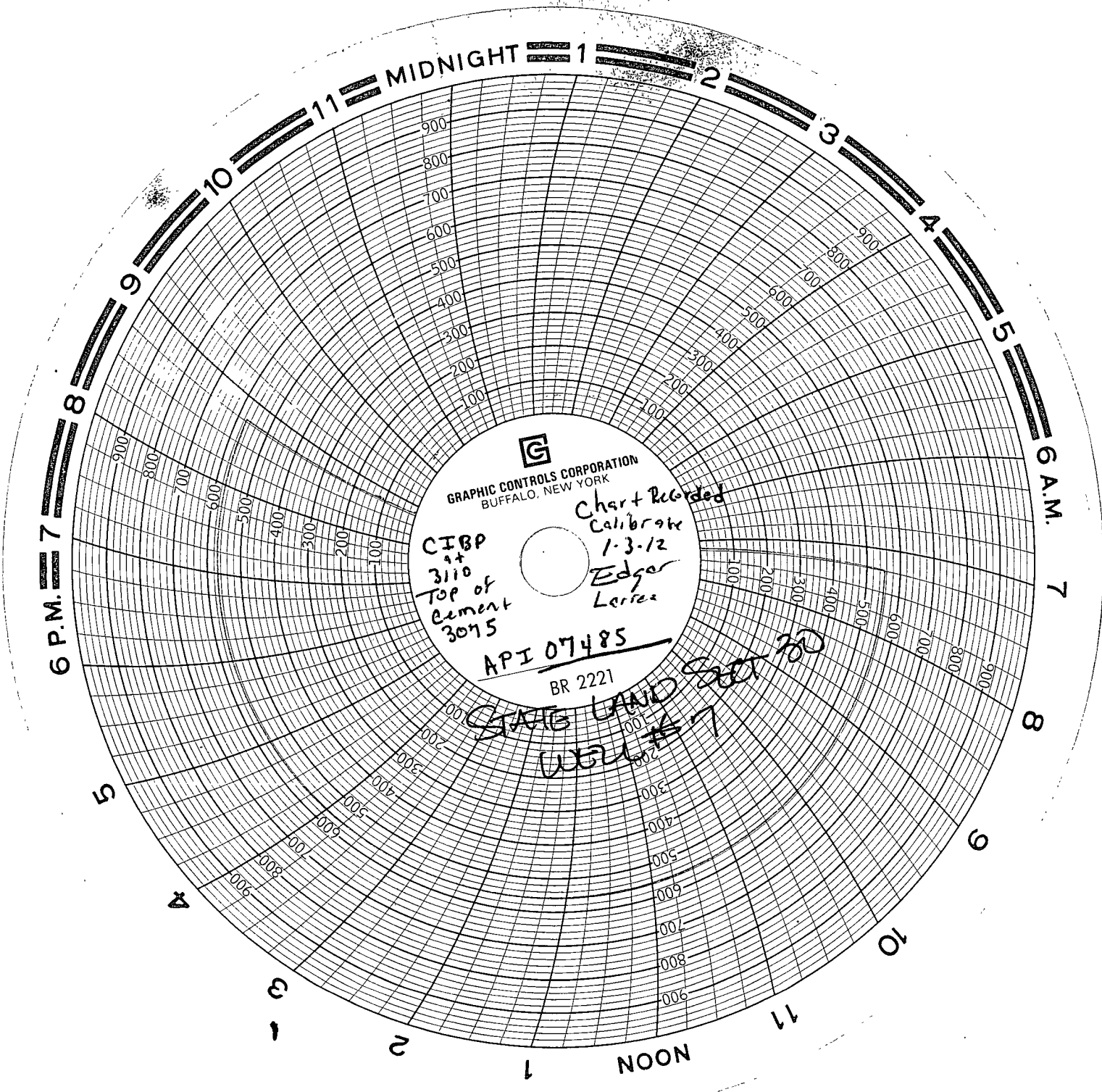

GRAPHIC CONTROLS CORPORATION  
BUFFALO, NEW YORK

CIBP  
3110  
Top of  
Cement  
3075

Chart Recorded  
Calibrate  
1-3-12  
Edgar  
Lerrea

API 07485

BR 2221

STATE LAND  
WELL 7

## Wellbore Diagram : SLS-30-007

