

State of New Mexico
Energy, Minerals and Natural Resources Department

Form C-103
Revised 5-27-2004

FILE IN TRIPLICATE

OIL CONSERVATION DIVISION

DISTRICT I
1625 N French Dr , Hobbs, NM 88240

HOBBS OCD

1220 South St. Francis Dr.
Santa Fe, NM 87505

DISTRICT II
1301 W Grand Ave, Artesia, NM 88210

MAR 26 2012

DISTRICT III
1000 Rio Brazos Rd, Aztec, NM 87410

WELL API NO 30-025-07486
5 Indicate Type of Lease STATE <input checked="" type="checkbox"/> FEE <input type="checkbox"/>
6 State Oil & Gas Lease No
7. Lease Name or Unit Agreement Name State Land Section 30
8 Well No. 8
9 OGRID No 16696
10 Pool name or Wildcat Bowers 7 Rivers

SUNDRY NOTICES AND REPORTS ON WELLS
(DO NOT USE THIS FORM FOR PROPOSALS TO DRILL OR TO DEEPEN OR PLUG BACK TO A DIFFERENT RESERVOIR USE "APPLICATION FOR PERMIT" (Form C-101) for such proposals)

1 Type of Well
Oil Well ☒ Gas Well ☐ Other Temporarily Abandoned

2 Name of Operator
Oxy USA, Ltd.

3 Address of Operator
HCR 1 Box 90 Denver City, TX 79323

4 Well Location
Unit Letter L 1980 Feet From The South 660 Feet From The West Line
Section 30 Township 18-S Range 38-E NMPM Lea County

11 Elevation (Show whether DF, RKB, RT GR, etc)
3651' GL

Pit or Below-grade Tank Application ☐ or Closure ☐

Pit Type _____ Depth of Ground Water _____ Distance from nearest fresh water well _____ Distance from nearest surface water

Pit Liner Thickness _____ mil Below-Grade Tank: Volume _____ bbls; Construction Material

12. Check Appropriate Box to Indicate Nature of Notice, Report, or Other Data

NOTICE OF INTENTION TO:

PERFORM REMEDIAL WORK ☐ PLUG AND ABANDON ☐
TEMPORARILY ABANDON ☐ CHANGE PLANS ☐
PULL OR ALTER CASING ☐ Multiple Completion ☐
OTHER: ☐

SUBSEQUENT REPORT OF:

REMEDIAL WORK ☐ ALTERING CASING ☐
COMMENCE DRILLING OPNS ☐ PLUG & ABANDONMENT ☐
CASING TEST AND CEMENT JOB ☐
OTHER: Temporarily Abandoned/TA Status Request ☒

13. Describe Proposed or Completed Operations (Clearly state all pertinent details, and give pertinent dates, including estimated date of starting any proposed work) SEE RULE 1103. For Multiple Completions: Attach wellbore diagram of proposed completion or recompletion.

1. RUPU & RU.
2. POOH and lay down rods & pump.
3. NU BOP/ND wellhead.
4. POOH and lay down tubing.
5. RIH w/bit to 3137'. POOH w/bit.
6. RIH w/CIBP set @3120'. RU HES and dump 5 sacks cement on top of CIBP. RD HES.
7. RIH w/tubing and tag top of cement @3075'.
8. ND BOP/NU TA wellhead.
9. Test casing to 570 PSI for 30 minutes and chart for the NMOCD.
10. RDPU & RU. Clean location. Well is TA'd.

This Approval of Temporary
Abandonment Expires 2-15-2017

CIBP set @3123' w/48' of cement on top Top perf @3173

RUPU 02/15/2012 RDPU 02/21/2012

I hereby certify that the information above is true and complete to the best of my knowledge and belief I further certify that any pit or below-grade tank has been/will be constructed or

closed according to NMOCD guidelines ☐ , a general permit ☐ or an (attached) alternative OCD-approved plan ☐

SIGNATURE Mendy A. Johnson TITLE Administrative Associate DATE 03/22/2012

TYPE OR PRINT NAME Mendy A. Johnson E-mail address: mendy_johnson@oxy.com TELEPHONE NO 806-592-6280

For State Use Only

APPROVED BY [Signature] TITLE STAFF MGR DATE 3-27-2012

CONDITIONS OF APPROVAL IF ANY

MAR 27 2012

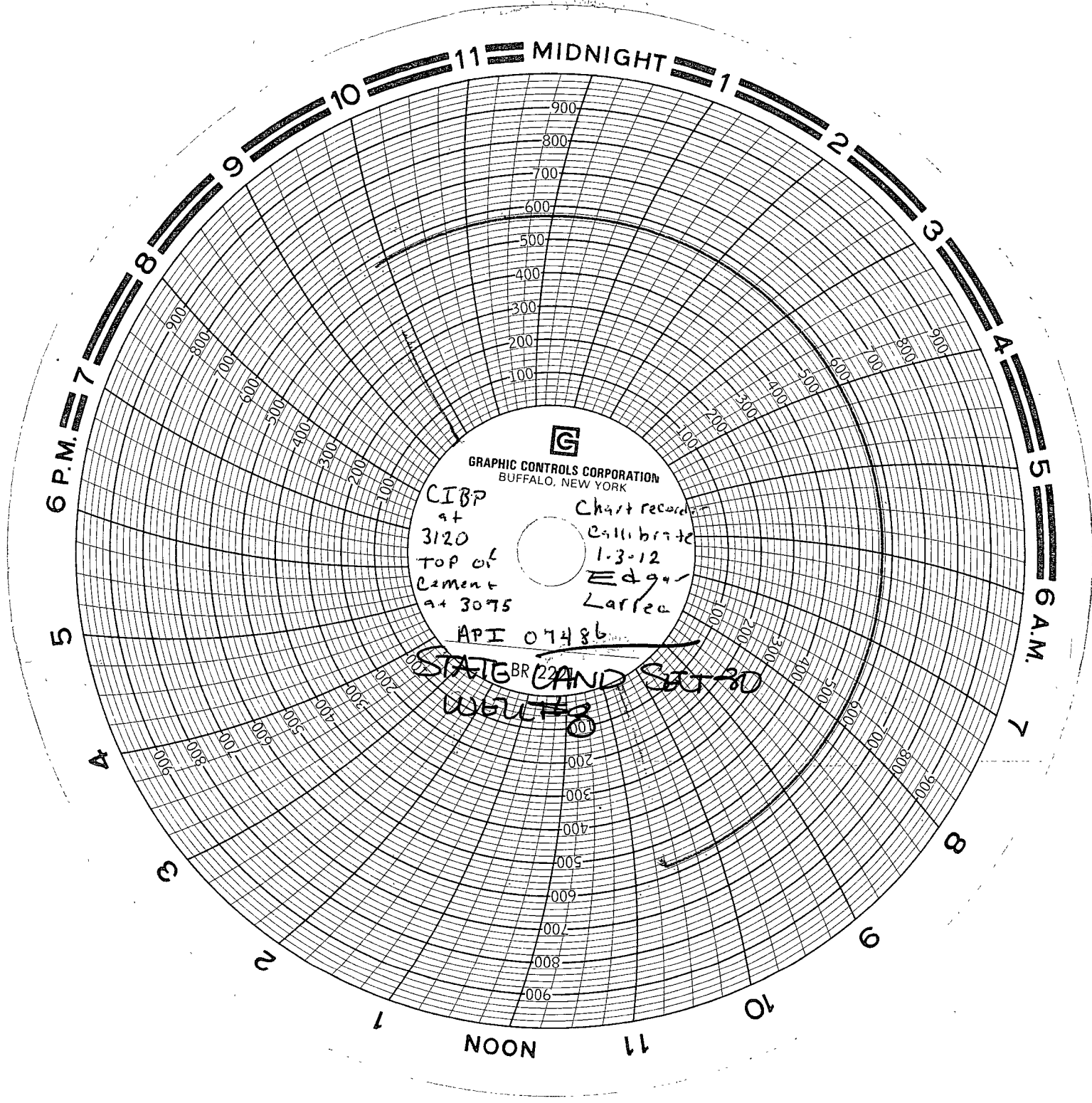

GRAPHIC CONTROLS CORPORATION
BUFFALO, NEW YORK

CIBP
at
3120
TOP of
Cement
at 3075
Chart record
Calibrate
1-3-12
Edgar
Larrea

API 07486

STATE BR 22
LAND SET 80
WELL # 8

March 21, 2012

Work Plan Report for Well:SLS-30-008

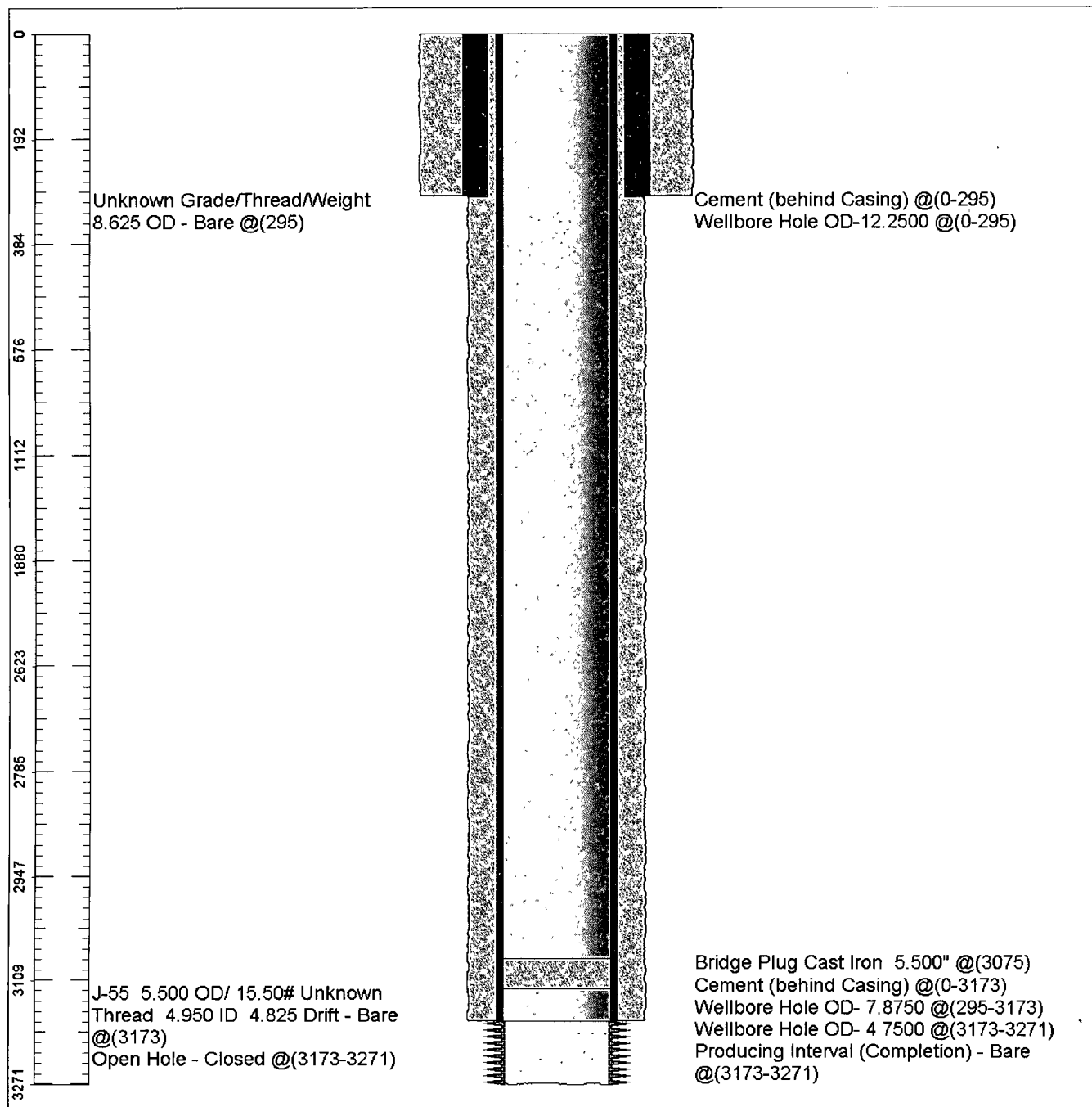

Survey Viewer