

State of New Mexico  
Energy, Minerals and Natural Resources Department

Form C-103  
Revised 5-27-2004

FILE IN TRIPLICATE

OIL CONSERVATION DIVISION

DISTRICT I  
1625 N French Dr, Hobbs, NM 88240

1220 South St. Francis Dr.  
Santa Fe, NM 87505

DISTRICT II  
1301 W Grand Ave, Artesia, NM 88210

DISTRICT III  
1000 Rio Brazos Rd, Aztec, NM 87410

HOBBS OCD

MAR 26 2012

WELL API NO  
30-025-07509

5 Indicate Type of Lease  
STATE ☐ FEE ☒

6 State Oil & Gas Lease No

7 Lease Name or Unit Agreement Name  
North Hobbs (G/SA) Unit  
Section 31

8 Well No 131

9 OGRID No. 157984

10 Pool name or Wildcat Hobbs (G/SA)

SUNDRY NOTICES AND REPORTS ON WELLS  
(DO NOT USE THIS FORM FOR PROPOSALS TO DRILL OR TO DEEPEN OR PLUG BACK TO A  
DIFFERENT RESERVOIR. USE "APPLICATION FOR PERMIT" (Form C-101) for such proposals)

1 Type of Well  
Oil Well ☒ Gas Well ☐ Other Temporarily Abandoned

2. Name of Operator  
Occidental Permian Ltd.

3 Address of Operator  
HCR 1 Box 90 Denver City, TX 79323

4 Well Location  
Unit Letter L 2310 Feet From The South 990 Feet From The West Line  
Section 31 Township 18-S Range 38-E NMPM Lea County

11 Elevation (Show whether DF, RKB, RT GR, etc )  
3651' DF

Pit or Below-grade Tank Application ☐ or Closure ☐  
Pit Type \_\_\_\_\_ Depth of Ground Water \_\_\_\_\_ Distance from nearest fresh water well \_\_\_\_\_ Distance from nearest surface water  
Pit Liner Thickness \_\_\_\_\_ mil Below-Grade Tank: Volume \_\_\_\_\_ bbls; Construction Material

12. Check Appropriate Box to Indicate Nature of Notice, Report, or Other Data

NOTICE OF INTENTION TO:		SUBSEQUENT REPORT OF:	
PERFORM REMEDIAL WORK <input type="checkbox"/>	PLUG AND ABANDON <input type="checkbox"/>	REMEDIAL WORK <input type="checkbox"/>	ALTERING CASING <input type="checkbox"/>
TEMPORARILY ABANDON <input type="checkbox"/>	CHANGE PLANS <input type="checkbox"/>	COMMENCE DRILLING OPNS. <input type="checkbox"/>	PLUG & ABANDONMENT <input type="checkbox"/>
PULL OR ALTER CASING <input type="checkbox"/>	Multiple Completion <input type="checkbox"/>	CASING TEST AND CEMENT JOB <input type="checkbox"/>	
OTHER: <input type="checkbox"/>		OTHER: Temporarily Abandon/TA status request <input checked="" type="checkbox"/>	

13. Describe Proposed or Completed Operations (Clearly state all pertinent details, and give pertinent dates, including estimated date of starting any proposed work) SEE RULE 1103. For Multiple Completions: Attach wellbore diagram of proposed completion or recompletion.

1. RUPU & RU.
2. NU BOP/ND wellhead.
3. POOH and lay down rods, pump and tubing
4. RIH w/bit Tag @3950'.
5. RIH w/5" CIBP set @3898'. RU HES and dump 35' of cement on top of CIBP. RD HES.
6. RIH w/tubing and tag top of cement @3860'.
7. ND BOP/NU TA wellhead.
8. Test casing to 590 PSI for 30 minutes and chart for the NMOCD.
9. RDPU & RU. Clean location. Well is TA'd.

This Approval of Temporary  
Abandonment Expires 2-15-2014

CIBP set @3898' Top perf @4039'. 141' Above Perfs RUPU 01/30/2012 RDPU 02/03/2012

I hereby certify that the information above is true and complete to the best of my knowledge and belief. I further certify that any pit or below-grade tank has been/will be constructed or closed according to NMOCD guidelines ☐ , a general permit ☐ or an (attached) alternative OCD-approved plan ☐

SIGNATURE Mendy A. Johnson TITLE Administrative Associate DATE 03/21/2012  
TYPE OR PRINT NAME Mendy A. Johnson E-mail address: mendy\_johnson@oxy.com TELEPHONE NO 806-592-6280

For State Use Only  
APPROVED BY [Signature] TITLE STAFF MGR DATE 3-27-2012  
CONDITIONS OF APPROVAL IF ANY

MAR 27 2012

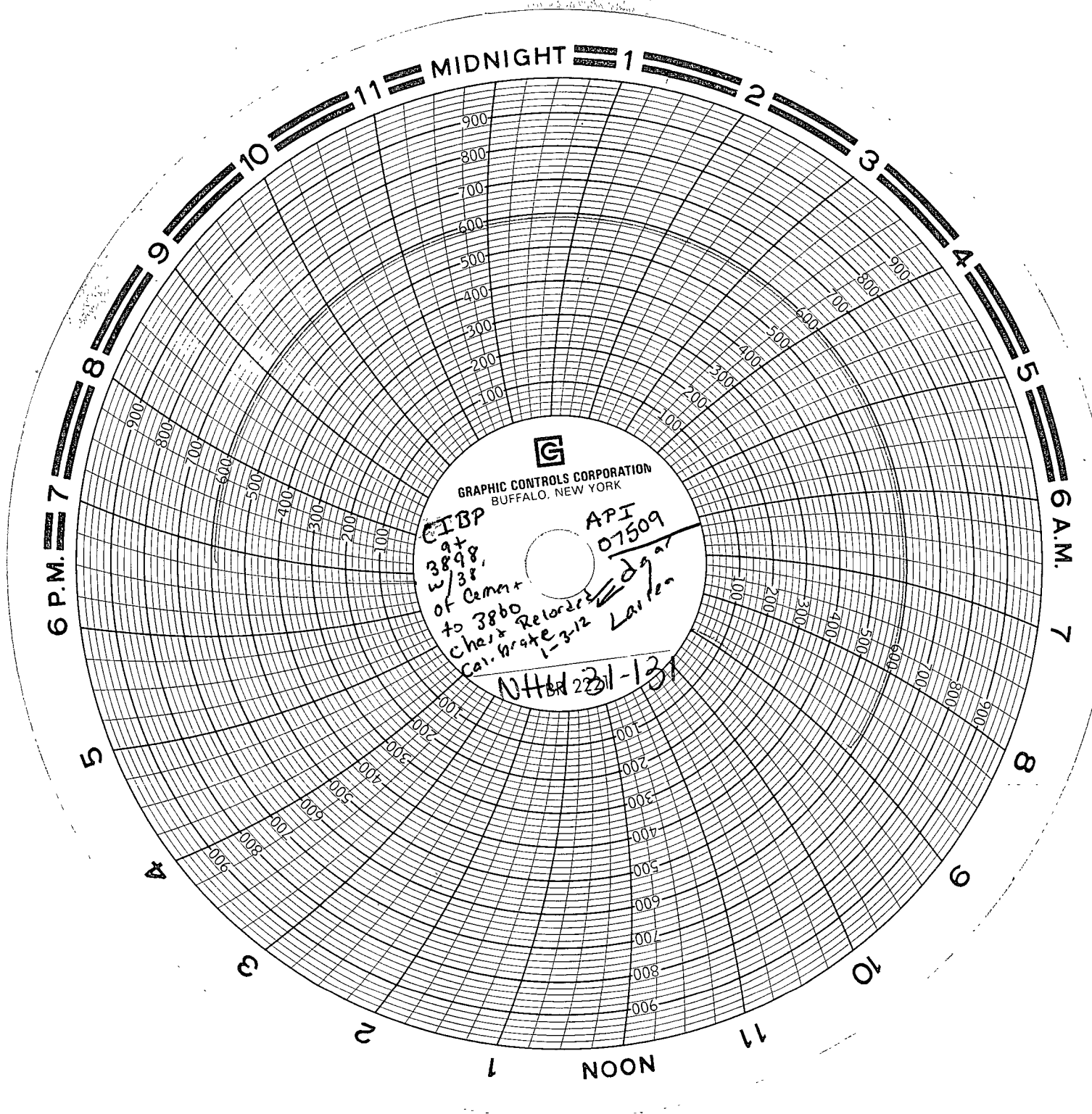

GRAPHIC CONTROLS CORPORATION  
BUFFALO, NEW YORK

CIBP  
3898  
w/38  
of cement  
to 3860  
Chart Relocate  
Cal. Hrate 1-3-12  
Lairden  
API 07509  
NH 231-131

## Wellbore Diagram : NHSAU 131-31

