

Submit 3 Copies To Appropriate District Office
District I
1625 N. French Dr., Hobbs, NM 88240
District II
1301 W. Grand Ave., Artesia, NM 88210
District III
1000 Rio Brazos Rd., Aztec, NM 87410
District IV
1220 S. St. Francis Dr., Santa Fe, NM 87505

State of New Mexico
Energy, Minerals and Natural Resources

Form C-103
May 27, 2004

OIL CONSERVATION DIVISION
1220 South St. Francis Dr.
Santa Fe, NM 87505

WELL API NO.	30-025-40429
5. Indicate Type of Lease	STATE <input type="checkbox"/> FEE <input checked="" type="checkbox"/>
6. State Oil & Gas Lease No.	
7. Lease Name or Unit Agreement Name	WBDU #144H <37346>
8. Well Number	144H
9. OGRID Number	873
10. Pool name or Wildcat	EUNICE; BLI-TU-DR, NORTH <22900>

SUNDRY NOTICES AND REPORTS ON WELLS
(DO NOT USE THIS FORM FOR PROPOSALS TO DRILL OR TO DEEPEN OR PLUG BACK TO A DIFFERENT RESERVOIR. USE "APPLICATION FOR PERMIT" (FORM C-101) FOR SUCH PROPOSALS.)

1. Type of Well: Oil Well ☒ Gas Well ☐ Other: Oil with Gas ☒

2. Name of Operator

APACHE CORPORATION

3. Address of Operator 303 VETERANS AIR PARK LANE, STE. 3000
MIDLAND, TX 79705

4. Well Location

Unit Letter **B** : 800 feet from the **NORTH** line and 2100 feet from the **EAST** line

Section **17** Township **21S** Range **37E** NMPM County **LEA COUNTY**

11. Elevation (Show whether DR, RKB, RT, GR, etc.)
3480'

Pit or Below-grade Tank Application ☐ or Closure ☒

Pit type _____ Depth to Groundwater _____ Distance from nearest fresh water well _____ Distance from nearest surface water _____

Pit Liner Thickness: _____ mil Below-Grade Tank: Volume _____ bbls; Construction Material _____

12. Check Appropriate Box to Indicate Nature of Notice, Report or Other Data

NOTICE OF INTENTION TO:

PERFORM REMEDIAL WORK ☐ PLUG AND ABANDON ☐

TEMPORARILY ABANDON ☐ CHANGE PLANS ☐

PULL OR ALTER CASING ☐ MULTIPLE COMPL ☐

OTHER: CHANGE SURFACE HOLE LATITUDE & LONGITUDE ☒

SUBSEQUENT REPORT OF:

REMEDIAL WORK ☐ ALTERING CASING ☐

COMMENCE DRILLING OPNS. ☐ P AND A ☐

CASING/CEMENT JOB ☐

OTHER: ☐

13. Describe proposed or completed operations. (Clearly state all pertinent details, and give pertinent dates, including estimated date of starting any proposed work). SEE RULE 1103. For Multiple Completions: Attach wellbore diagram of proposed completion or recompletion.

04/03/2012: APACHE CORP REQUEST: To change SHL latitude and longitude coordinates of the WEST BLINEBRY DRINKARD UNIT #144H (30-025-40429) TO 32.483881 N & 103.182939 W to correct errors made by Survey Company on previous C-102
UL: B Sec.: 17 T21S R37E to match the correct plat coordinates.

I hereby certify that the information above is true and complete to the best of my knowledge and belief. I further certify that any pit or below-grade tank has been/will be constructed or closed according to NMOCD guidelines ☐, a general permit ☐ or an (attached) alternative OCD-approved plan ☐.

SIGNATURE Susan Blakemore TITLE: Drilling Tech DATE: 04/03/2012

Type or print name SUSAN BLAKEMORE E-mail address: susan.blakemore@apachecorp.com Telephone No. 432-818-1966
For State Use Only

APPROVED BY: [Signature] TITLE: PETROLEUM ENGINEER DATE: APR 04 2012
Conditions of Approval (if any):

APR 04 2012

DISTRICT I
1625 N. Franob Dr., Hobbs, NM 88240

DISTRICT II
1301 W. Grand Avenue, Artesia, NM 88210

DISTRICT III
1000 Rio Brazos Rd., Aztec, NM 87410

DISTRICT IV
1220 S. St. Francis Dr., Santa Fe, NM 87505

State of New Mexico
Energy, Minerals and Natural Resources Department

Form C-102
Revised July 16, 2010

Submit one copy to appropriate
District Office

OIL CONSERVATION DIVISION

1220 South St. Francis Dr.
Santa Fe, New Mexico 87505

WELL LOCATION AND ACREAGE DEDICATION PLAT

☒ AMENDED REPORT

API Number 80-025-40429	Pool Code 22900	Pool Name Eunice; BLI-TU-DR, North
Property Code 37346	Property Name WEST BLINEBRY DRINKARD UNIT	Well Number 144H
OGRID No. 873	Operator Name APACHE CORPORATION	Elevation 3480'

Surface Location

UL or lot No.	Section	Township	Range	Lot Idn	Feet from the	North/South line	Feet from the	East/West line	County
B	17	21 S	37 E		800	NORTH	2100	EAST	LEA

Bottom Hole Location If Different From Surface

UL or lot No.	Section	Township	Range	Lot Idn	Feet from the	North/South line	Feet from the	East/West line	County
0	17	21 S	37 E		330	SOUTH	2310	EAST	LEA

Dedicated Acres 40	Joint or Infill	Consolidation Code	Order No.
------------------------------	-----------------	--------------------	-----------

NO ALLOWABLE WILL BE ASSIGNED TO THIS COMPLETION UNTIL ALL INTERESTS HAVE BEEN CONSOLIDATED
OR A NON-STANDARD UNIT HAS BEEN APPROVED BY THE DIVISION

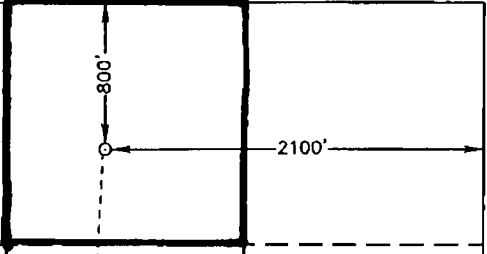
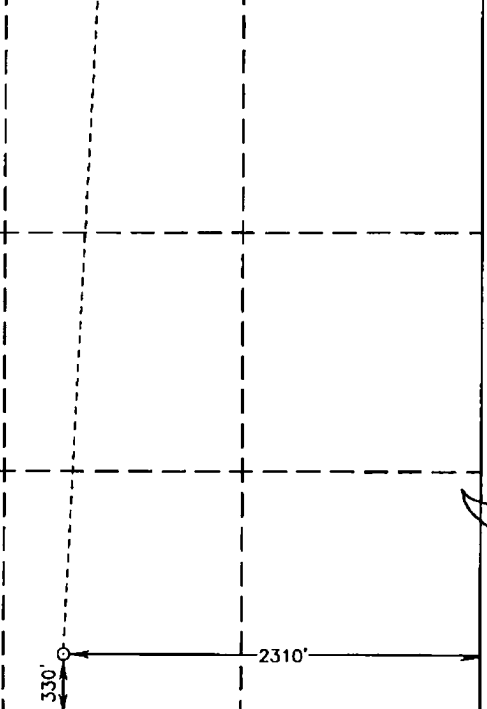
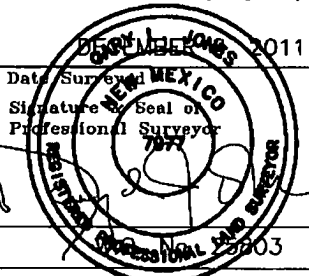
32.483881 103.182939	SURFACE LOCATION Lat - N 32°29'02.41" Long - W 103°11'00.27" NMSPCE- N 541722.207 E 895925.332 (NAD-83) Lat - N 32°29'01.97" Long - W 103°10'58.58" NMSPCE- N 541661.754 E 854741.123 (NAD-27)		OPERATOR CERTIFICATION I hereby certify that the information contained herein is true and complete to the best of my knowledge and belief, and that this organization either owns a working interest or unleased mineral interest in the land including the proposed bottom hole location or has a right to drill this well at this location pursuant to a contract with an owner of such a mineral or working interest, or to a voluntary pooling agreement or a compulsory pooling order heretofore entered by the division. <i>Susan Blakemore</i> 4/3/2012 Signature Date Susan Blakemore Printed Name Susan.blakemore@apachecorp.com Email Address
	PROPOSED BOTTOM HOLE LOCATION Lat - N 32°28'21.33" Long - W 103°11'02.81" NMSPCE- N 537568.587 E 895752.222 (NAD-83) Lat - N 32°28'20.89" Long - W 103°11'01.12" NMSPCE- N 537508.208 E 854567.909 (NAD-27)		SURVEYOR CERTIFICATION I hereby certify that the well location shown on this plat was plotted from field notes of actual surveys made by me or under my supervision, and that the same is true and correct to the best of my belief.  Date Surveyed Signature & Seal of Professional Surveyor Certificate No. Gary L. Jones 7977 BASIN SURVEYS 25803

SECTION 17, TOWNSHIP 21 SOUTH, RANGE 37 EAST, N.M.P.M.,
LEA COUNTY, NEW MEXICO.

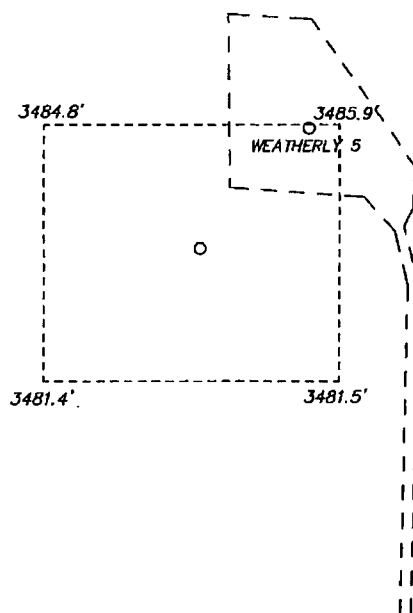

APACHE CORPORATION
WEST BLINEBRY DRINKARD UNIT #144H
ELEV. - 3480'

Lat - N 32°29'02.41"
Long - W 103°11'00.27"
NMSPCE- N 541722.207
E 895925.332
(NAD-83)

Lat - N 32°29'01.97"
Long - W 103°10'58.58"
NMSPCE- N 541661.754
E 854741.123
(NAD-27)

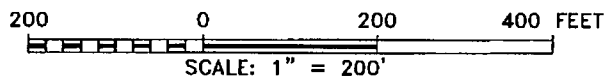

Directions to Location:

FROM THE JUNCTION OF HILL AND TURNER, GO
SOUTH 1.1 MILES TO LEASE ROAD, ON LEASE ROAD
GO 0.2 MILES TURNING NORTH 0.2 MILES TURNING
WEST AGAIN 0.1 MILES; THENCE AGAIN NORTH 0.2
MILES TO PROPOSED WELL LOCATION.

APACHE CORPORATION

REF: WEST BLINEBRY DRINKARD UNIT #144H / WELL PAD TOPO

THE WEST BLINEBRY DRINKARD UNIT #144H LOCATED 800'

FROM THE NORTH LINE AND 2100' FROM THE EAST LINE OF

SECTION 17, TOWNSHIP 21 SOUTH, RANGE 37 EAST,

N.M.P.M., LEA COUNTY, NEW MEXICO.

BASIN SURVEYS P.O. BOX 1786 - HOBBS, NEW MEXICO

W.O. Number: 25803 Drawn By: J. SMALL

Date: 12-09-2011 Disk: JMS 25803

Survey Date: 12-08-2011 Sheet 1 of 1 Sheets

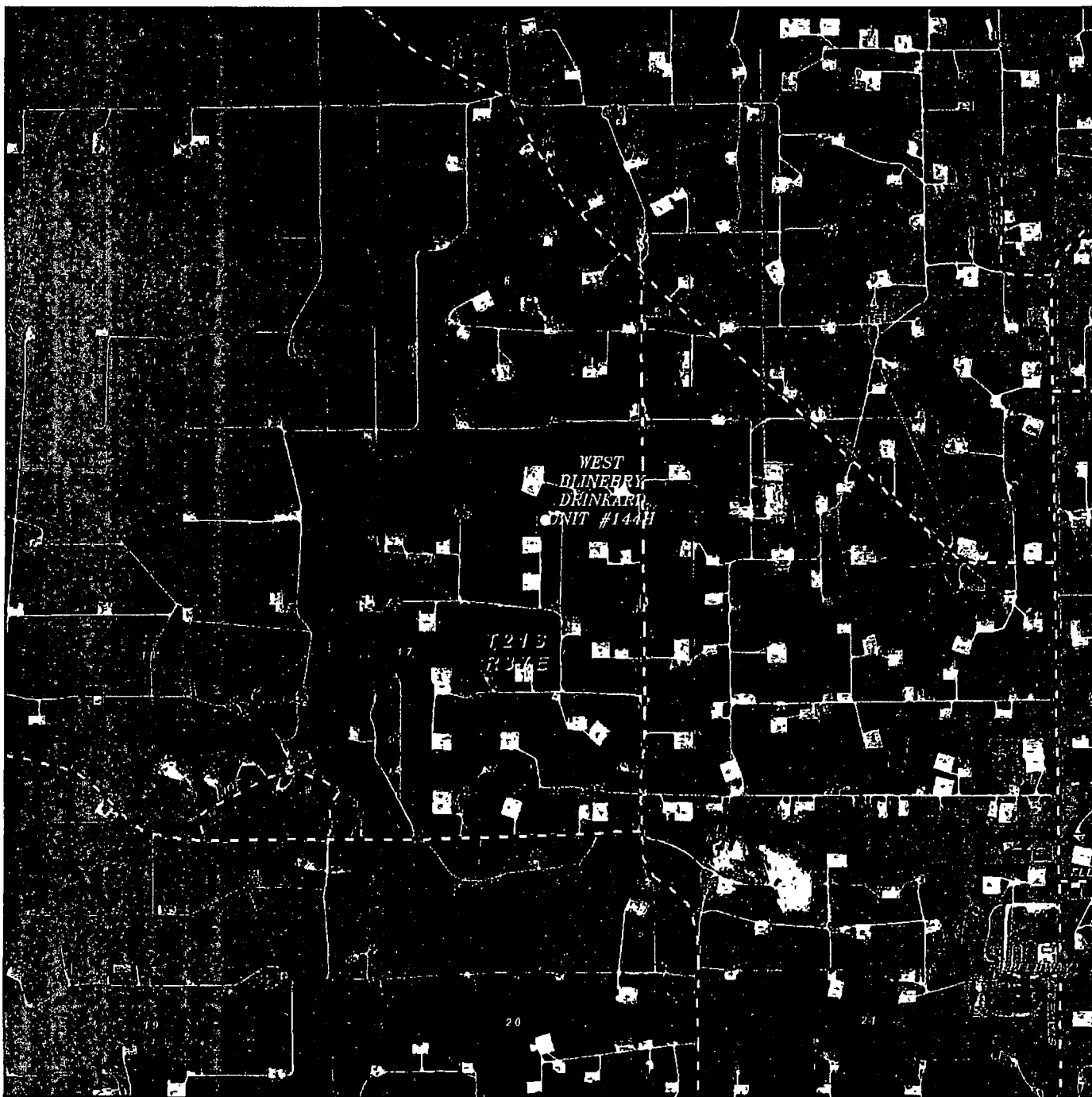

WEST BLINEBRY DRINKARD UNIT #144H
 Located 800' FNL and 2100' FEL
 Section 17, Township 21 South, Range 37 East,
 N.M.P.M., Lea County, New Mexico.

basin
surveys
 focused on excellence
 in the oilfield

P.O. Box 1786
 1120 N. West County Rd.
 Hobbs, New Mexico 88241
 (575) 393-7316 - Office
 (575) 392-2206 - Fax
 basin-surveys.com

W.O. Number: JMS 25803

Scale: 1" = 2000'

YELLOW TINT - USA LAND
 BLUE TINT - STATE LAND
 NATURAL COLOR - FEE LAND

APACHE
 CORPORATION

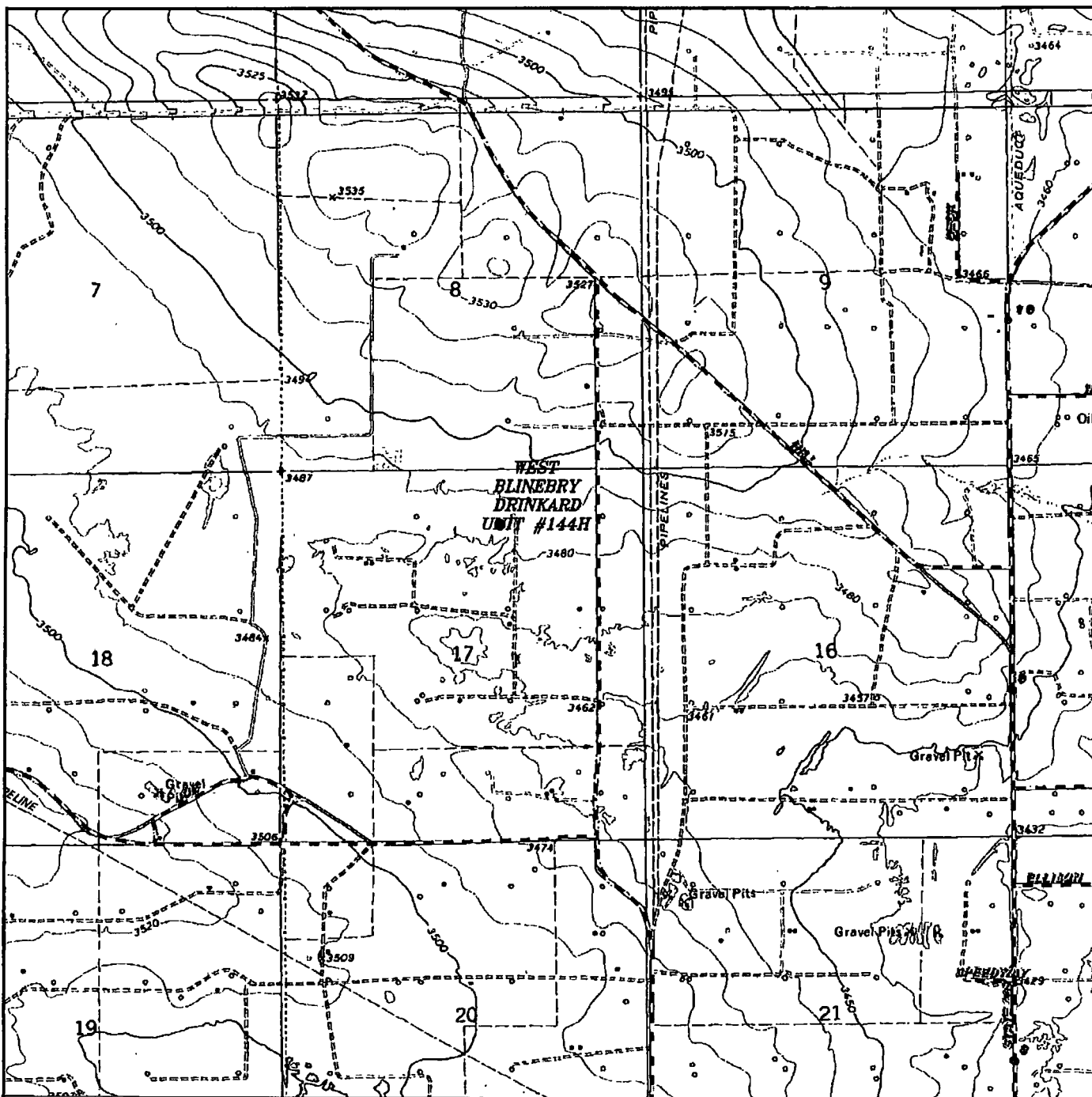

WEST BLINEBRY DRINKARD UNIT #144H
 Located 800' FNL and 2100' FEL
 Section 17, Township 21 South, Range 37 East,
 N.M.P.M., Lea County, New Mexico.

basin
surveys
 focused on excellence
 in the oilfield

P.O. Box 1786
 1120 N. West County Rd.
 Hobbs, New Mexico 88241
 (575) 393-7316 - Office
 (575) 392-2206 - Fax
 basinsurveys.com

W.O. Number: JMS 25803

Survey Date: 12-08-2011

Scale: 1" = 2000'

Date: 12-09-2011

APACHE
CORPORATION

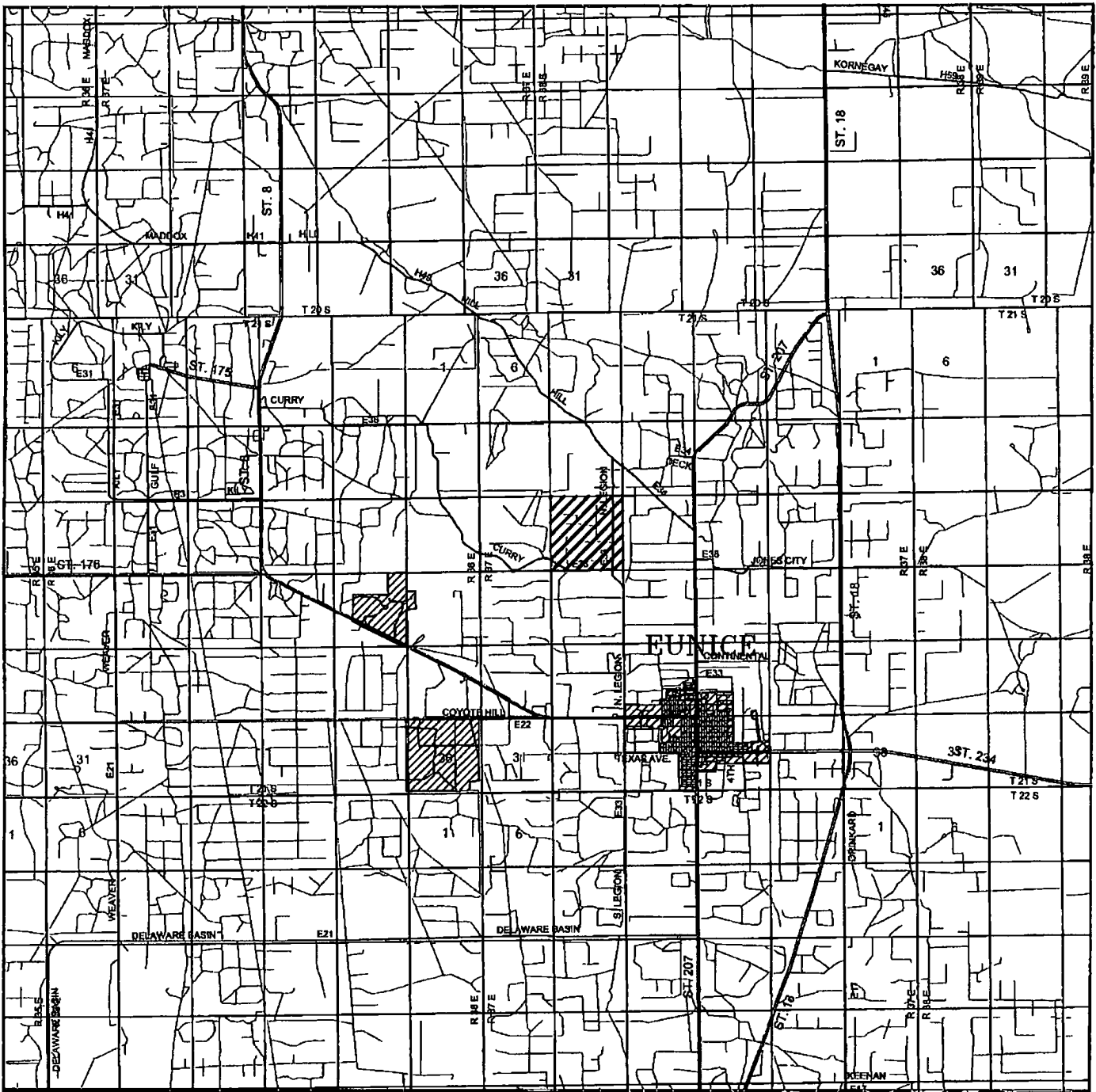

WEST BLINEBRY DRINKARD UNIT #144H
 Located 800' FNL and 2100' FEL
 Section 17, Township 21 South, Range 37 East,
 N.M.P.M., Lea County, New Mexico.

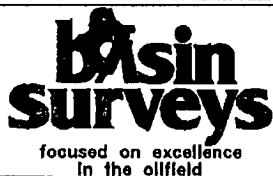

P.O. Box 1786
 1120 N. West County Rd.
 Hobbs, New Mexico 88241
 (575) 393-7316 - Office
 (575) 392-2206 - Fax
 basinsurveys.com

W.O. Number: JMS 25803

Survey Date: 12-08-2011

Scale: 1" = 2 Miles

Date: 12-09-2011

**APACHE
 CORPORATION**