

Submit 3 Copies To Appropriate District Office
District I
1625 N. French Dr., Hobbs, NM 88240
District II
1301 W. Grand Ave., Artesia, NM 88210
District III
1000 Rio Brazos Rd., Aztec, NM 87410
District IV
1220 S. St. Francis Dr., Santa Fe, NM 87505

State of New Mexico
Energy, Minerals and Natural Resources

OIL CONSERVATION DIVISION
1220 South St. Francis Dr.
Santa Fe, NM 87505

Form C-103
March 4, 2004

WELL API NO. 30-025-30345	
5. Indicate Type of Lease STATE <input type="checkbox"/> FEE <input checked="" type="checkbox"/>	
6. State Oil & Gas Lease No.	
7. Lease Name or Unit Agreement Name W. Dollarhide Queen Sand Unit	
8. Well Number 136	
9. OGRID Number 004115	
10. Pool name or Wildcat Dollarhide Queen	
SUNDRY NOTICES AND REPORTS ON WELLS (DO NOT USE THIS FORM FOR PROPOSALS TO DRILL OR TO DEEPEN OR PLUG BACK TO A DIFFERENT RESERVOIR. USE "APPLICATION FOR PERMIT" (FORM C-101) FOR SUCH PROPOSALS.)	
1. Type of Well: Oil Well <input type="checkbox"/> Gas Well <input type="checkbox"/> Other Injection	
2. Name of Operator Chaparral Energy, LLC	
3. Address of Operator 701 Cedar Lake Blvd., Oklahoma City, OK 73114	
4. Well Location Unit Letter E : 1950 feet from the NORTH line and 350 feet from the West line Section 32 Township 24S Range 38E NMPM Lea County	
11. Elevation (Show whether DR, RKB, RT, GR, etc.) GR 3151', KB 3162.5'	
Pit or Below-grade Tank Application (For pit or below-grade tank closures, a form C-144 must be attached)	
Pit Location: UL _____ Sect _____ Twp _____ Rng _____ Pit type _____ Depth to Groundwater _____ Distance from nearest fresh water well _____ Distance from nearest surface water _____ Below-grade Tank Location UL _____ Sect _____ Twp _____ Rng _____ ; _____ feet from the _____ line and _____ feet from the _____ line	

12. Check Appropriate Box to Indicate Nature of Notice, Report or Other Data
NOTICE OF INTENTION TO:

PERFORM REMEDIAL WORK ☐ PLUG AND ABANDON ☐
TEMPORARILY ABANDON ☐ CHANGE PLANS ☐
PULL OR ALTER CASING ☐ MULTIPLE COMPLETION ☐
OTHER: ☐

SUBSEQUENT REPORT OF:

REMEDIAL WORK ☐ ALTERING CASING ☐
COMMENCE DRILLING OPNS. ☐ PLUG AND ABANDONMENT ☐
CASING TEST AND CEMENT JOB ☐
OTHER: Maintain TA Status ☒

13. Describe proposed or completed operations. (Clearly state all pertinent details, and give pertinent dates, including estimated date of starting any proposed work). SEE RULE 1103. For Multiple Completions: Attach wellbore diagram of proposed completion or recompletion.

TD 3950', perfs 3607'-3778', packer 3545'. RU pump truck 4/6/05, pressure test casing to 580# for 33 minutes.

I hereby certify that the information above is true and complete to the best of my knowledge and belief. I further certify that any pit or below-grade tank has been/will be constructed or closed according to NMOCD guidelines ☐, a general permit ☐ or an (attached) alternative OCD-approved plan ☐.

SIGNATURE Leigh Kuykendall TITLE Engineering Tech DATE 4/12/05

Type or print name Leigh Kuykendall E-mail address: leighk@chaparralenergy.com Telephone No. (405) 478 8770

(This space for State use)

APPROVED BY Chris Williams TITLE OCD DISTRICT SUPERVISOR/GENERAL MANAGER DATE 4/22/05
Conditions of approval, if any: This Approval of Temporary Abandonment Expires 4/22/2010

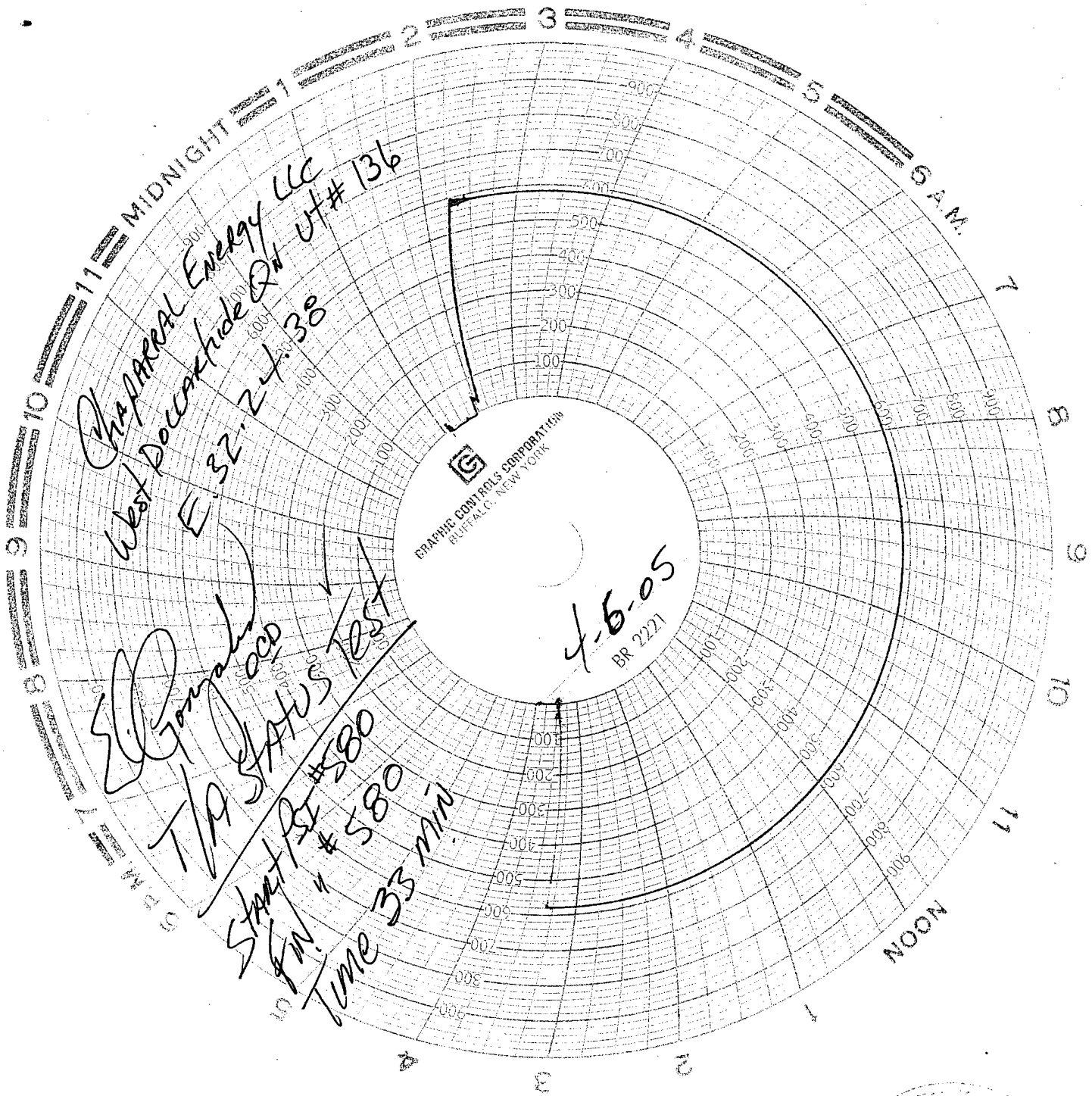

Chaparral Energy LLC
West Doughty Q# 136
E 32-24-38

T/A STATUS Test
Start PSI #580
Time 33 min

4-6-05
BR 2221

