

Submit 3 Copies To Appropriate District
Office
District I
1625 N. French Dr., Hobbs, NM 88240
District II
1301 W. Grand Ave., Artesia, NM 88210
District III
1000 Rio Brazos Rd., Aztec, NM 87410
District IV
1220 S. St. Francis Dr., Santa Fe, NM
87505

State of New Mexico
Energy, Minerals and Natural Resources
OIL CONSERVATION DIVISION
220 South St. Francis Dr.
Santa Fe, NM 87505
RECEIVED
HOBBS OCD
APR 04 2012
RECEIVED

Form C-103
May 27, 2004

WELL API NO.	30-025-40262
5. Indicate Type of Lease	STATE <input type="checkbox"/> FEE <input checked="" type="checkbox"/>
6. State Oil & Gas Lease No.	
7. Lease Name or Unit Agreement Name	L & M <303220>
8. Well Number	8
9. OGRID Number	873
10. Pool name or Wildcat	HOUSE;BLINEBRY<33230> HOUSE;TUBB<78760> HOUSE;DRINKARD<33250>

SUNDRY NOTICES AND REPORTS ON WELLS
(DO NOT USE THIS FORM FOR PROPOSALS TO DRILL OR TO DEEPEN OR PLUG BACK TO A DIFFERENT RESERVOIR. USE "APPLICATION FOR PERMIT" (FORM C-101) FOR SUCH PROPOSALS)

1. Type of Well: Oil Well ☒ Gas Well ☐ Other: Oil with Gas ☐

2. Name of Operator
APACHE CORPORATION

3. Address of Operator
303 VETERANS AIR PARK LANE, STE. 3000
MIDLAND, TX 79705

4. Well Location
Unit Letter N : 330 feet from the SOUTH line and 2310 feet from the WEST line
Section 2 Township 20S Range 38E NMPM County LEA COUNTY

11. Elevation (Show whether DR, RKB, RT, GR, etc.)
3577'

Pit or Below-grade Tank Application ☐ or Closure ☒

Pit type _____ Depth to Groundwater _____ Distance from nearest fresh water well _____ Distance from nearest surface water _____

Pit Liner Thickness: _____ mil Below-Grade Tank: Volume _____ bbls; Construction Material _____

12. Check Appropriate Box to Indicate Nature of Notice, Report or Other Data

NOTICE OF INTENTION TO:	SUBSEQUENT REPORT OF:
PERFORM REMEDIAL WORK <input type="checkbox"/> PLUG AND ABANDON <input type="checkbox"/>	REMEDIAL WORK <input type="checkbox"/> ALTERING CASING <input type="checkbox"/>
TEMPORARILY ABANDON <input type="checkbox"/> CHANGE PLANS <input type="checkbox"/>	COMMENCE DRILLING OPNS. <input type="checkbox"/> P AND A <input type="checkbox"/>
PULL OR ALTER CASING <input type="checkbox"/> MULTIPLE COMPL <input type="checkbox"/>	CASING/CEMENT JOB <input type="checkbox"/>
OTHER: CHANGE ELEVATION <input checked="" type="checkbox"/>	OTHER: <input type="checkbox"/>

13. Describe proposed or completed operations. (Clearly state all pertinent details, and give pertinent dates, including estimated date of starting any proposed work). SEE RULE 1103. For Multiple Completions: Attach wellbore diagram of proposed completion or recompletion.

04/04/2012: APACHE CORP REQUEST: To change elevation of the L&M #8 (30-025-40262) to 3577' due to surveyor error on elevation. UL: N Sec.: 2 T20S R38E

I hereby certify that the information above is true and complete to the best of my knowledge and belief. I further certify that any pit or below-grade tank has been/will be constructed or closed according to NMOC guidelines ☐, a general permit ☐ or an (attached) alternative OCD-approved plan ☐.

SIGNATURE Susan Blakemore TITLE: Drilling Tech DATE: 04/04/2012

Type or print name SUSAN BLAKEMORE E-mail address: susan.blakemore@apachecorp.com Telephone No. 432-818-1966

For State Use Only

APPROVED BY: [Signature] TITLE: PETROLEUM ENGINEER DATE: APR 05 2012

Conditions of Approval (if any): _____

DISTRICT I
1625 N. French Dr., Hobbs, NM 88240

DISTRICT II
1501 W. Grand Avenue, Artesia, NM 88210

DISTRICT III
1000 Rio Brazos Rd., Asteo, NM 87410

DISTRICT IV
1220 S. St. Francis Dr., Santa Fe, NM 87505

State of New Mexico
Energy, Minerals and Natural Resources Department

Form C-102
Revised July 18, 2010

Submit one copy to appropriate
District Office

OIL CONSERVATION DIVISION
1220 South St. Francis Dr.
Santa Fe, New Mexico 87505

WELL LOCATION AND ACREAGE DEDICATION PLAT

☒ AMENDED REPORT

API Number 30-025-40262	Pool Code 33230	Pool Name House; Blineburg
Property Code 303220	Property Name L&M	Well Number 8
OGRID No. 873	Operator Name APACHE CORPORATION	Elevation 3577'

Surface Location

UL or lot No.	Section	Township	Range	Lot Idn	Feet from the	North/South line	Feet from the	East/West line	County
N	2	20 S	38 E		330	SOUTH	2310	WEST	LEA

Bottom Hole Location If Different From Surface

UL or lot No.	Section	Township	Range	Lot Idn	Feet from the	North/South line	Feet from the	East/West line	County
Dedicated Acres 40	Joint or Infill	Consolidation Code	Order No.						

NO ALLOWABLE WILL BE ASSIGNED TO THIS COMPLETION UNTIL ALL INTERESTS HAVE BEEN CONSOLIDATED
OR A NON-STANDARD UNIT HAS BEEN APPROVED BY THE DIVISION

<p>SURFACE LOCATION Lat - N 32°35'45.03" Long - W 103°07'13.26" NMSPC- N 582628.790 E 914907.651 (NAD-83)</p> <p>SURFACE LOCATION Lat - N 32°35'44.62" Long - W 103°07'11.54" NMSPC- N 582569.731 E 873725.667 (NAD-27)</p>	<p>OPERATOR CERTIFICATION I hereby certify that the information contained herein is true and complete to the best of my knowledge and belief, and that this organization either owns a working interest or unleased mineral interest in the land including the proposed bottom hole location or has a right to drill this well at this location pursuant to a contract with an owner of such a mineral or working interest, or to a voluntary pooling agreement or a compulsory pooling order heretofore entered by the division.</p> <p>Susan Blakemore 4/4/2012 Signature Date</p> <p>Susan Blakemore Printed Name</p> <p>Susan.blakemore@apachecorp.com Email Address</p>
	<p>SURVEYOR CERTIFICATION I hereby certify that the well location shown on this plat was plotted from field notes of actual surveys made by me or under my supervision, and that the same is true and correct to the best of my belief.</p> <p>GARY L. JONES Date Surveyed</p> <p>GARY L. JONES Signature & Seal of Professional Surveyor</p>
	<p>Certificate No. Gary L. Jones 7977</p>
	<p>BASIN SURVEYS 24999</p>

DISTRICT I
1626 N. French Dr., Hobbs, NM 88240

DISTRICT II
1301 W. Grand Avenue, Artesia, NM 88210

DISTRICT III
1000 Rio Brazos Rd., Asteo, NM 87410

DISTRICT IV
1220 S. St. Francis Dr., Santa Fe, NM 87505

State of New Mexico
Energy, Minerals and Natural Resources Department

OIL CONSERVATION DIVISION
1220 South St. Francis Dr.
Santa Fe, New Mexico 87505

Form C-102
Revised July 18, 2010

Submit one copy to appropriate
District Office

WELL LOCATION AND ACREAGE DEDICATION PLAT

☒ AMENDED REPORT

API Number 30-025-40262	Pool Code 78760	Pool Name House; Tubb
Property Code 303220	Property Name L&M	Well Number 8
OGRD No. 873	Operator Name APACHE CORPORATION	Elevation 3577'

Surface Location

UL or lot No.	Section	Township	Range	Lot Idn	Feet from the	North/South line	Feet from the	East/West line	County
N	2	20 S	38 E		330	SOUTH	2310	WEST	LEA

Bottom Hole Location If Different From Surface

UL or lot No.	Section	Township	Range	Lot Idn	Feet from the	North/South line	Feet from the	East/West line	County
Dedicated Acres 40	Joint or Infill	Consolidation Code	Order No.						

NO ALLOWABLE WILL BE ASSIGNED TO THIS COMPLETION UNTIL ALL INTERESTS HAVE BEEN CONSOLIDATED
OR A NON-STANDARD UNIT HAS BEEN APPROVED BY THE DIVISION

<p>SURFACE LOCATION Lat - N 32°35'45.03" Long - W 103°07'13.26" NMSPC- N 582628.780 E 814907.661 (NAD-83)</p> <p>SURFACE LOCATION Lat - N 32°35'44.62" Long - W 103°07'11.54" NMSPC- N 582569.731 E 873725.667 (NAD-27)</p>	<p>OPERATOR CERTIFICATION I hereby certify that the information contained herein is true and complete to the best of my knowledge and belief, and that this organization either owns a working interest or unleased mineral interest in the land including the proposed bottom hole location or has a right to drill this well at this location pursuant to a contract with an owner of such a mineral or working interest, or to a voluntary pooling agreement or a compulsory pooling order heretofore entered by the division.</p> <p>Susan Blakemore 4/4/2012 Signature Date</p> <p>Susan Blakemore Printed Name</p> <p>Susan.blakemore@apachecorp.com Email Address</p> <p>SURVEYOR CERTIFICATION I hereby certify that the well location shown on this plat was plotted from field notes of actual surveys made by me or under my supervision, and that the same is true and correct to the best of my belief.</p> <p>Date Surveyed Signature & Seal of Professional Surveyor</p> <p>Certificate No. Gary L. Jones 7877</p> <p>BASIN SURVEYS 24999</p>
---	--

DISTRICT I
1626 N. French Dr., Hobbs, NM 88240

DISTRICT II
1901 W. Grand Avenue, Artesia, NM 88210

DISTRICT III
1000 Rio Brazos Rd., Asteo, NM 87410

DISTRICT IV
1220 S. St. Francis Dr., Santa Fe, NM 87505

State of New Mexico
Energy, Minerals and Natural Resources Department

Form C-102
Revised July 18, 2010
Submit one copy to appropriate
District Office

OIL CONSERVATION DIVISION
1220 South St. Francis Dr.
Santa Fe, New Mexico 87505

WELL LOCATION AND ACREAGE DEDICATION PLAT

AMENDED REPORT

API Number 30-025-40262	Pool Code 33250	Pool Name House; Drinkard
Property Code 303220	Property Name L&M	Well Number 8
OGED No. 873	Operator Name APACHE CORPORATION	Elevation 3577'

Surface Location

UL or lot No.	Section	Township	Range	Lot Idn	Feet from the	North/South line	Feet from the	East/West line	County
N	2	20 S	38 E		330	SOUTH	2310	WEST	LEA

Bottom Hole Location If Different From Surface

UL or lot No.	Section	Township	Range	Lot Idn	Feet from the	North/South line	Feet from the	East/West line	County
Dedicated Acres 40	Joint or Infill	Consolidation Code	Order No.						

NO ALLOWABLE WILL BE ASSIGNED TO THIS COMPLETION UNTIL ALL INTERESTS HAVE BEEN CONSOLIDATED
OR A NON-STANDARD UNIT HAS BEEN APPROVED BY THE DIVISION

<p>SURFACE LOCATION Lat - N 32°35'45.03" Long - W 103°07'13.26" NMSPCE- N 582628.790 E 914907.881 (NAD-83)</p> <p>SURFACE LOCATION Lat - N 32°35'44.62" Long - W 103°07'11.54" NMSPCE- N 582568.731 E 873725.667 (NAD-27)</p> <p>2310'</p> <p>330'</p>	<p>OPERATOR CERTIFICATION I hereby certify that the information contained herein is true and complete to the best of my knowledge and belief, and that this organization either owns a working interest or unleased mineral interest in the land including the proposed bottom hole location or has a right to drill this well at this location pursuant to a contract with an owner of such a mineral or working interest, or to a voluntary pooling agreement or a compulsory pooling order heretofore entered by the division.</p> <p>Susan Blakemore 4/4/2012 Signature Date</p> <p>Susan Blakemore Printed Name</p> <p>susan.blakemore@apachecorp.com Email Address</p>
	<p>SURVEYOR CERTIFICATION I hereby certify that the well location shown on this plat was plotted from field notes of actual surveys made by me or under my supervision, and that the same is true and correct to the best of my belief.</p> <p>GARY L. JONES Date Surveyed</p> <p>GARY L. JONES Signature & Seal of Professional Surveyor</p> <p>Certificate No. Gary L. Jones 7977</p> <p>BASIN SURVEYS 24999</p>

SECTION 2, TOWNSHIP 20 SOUTH, RANGE 38 EAST, N.M.P.M.,
LEA COUNTY, NEW MEXICO.

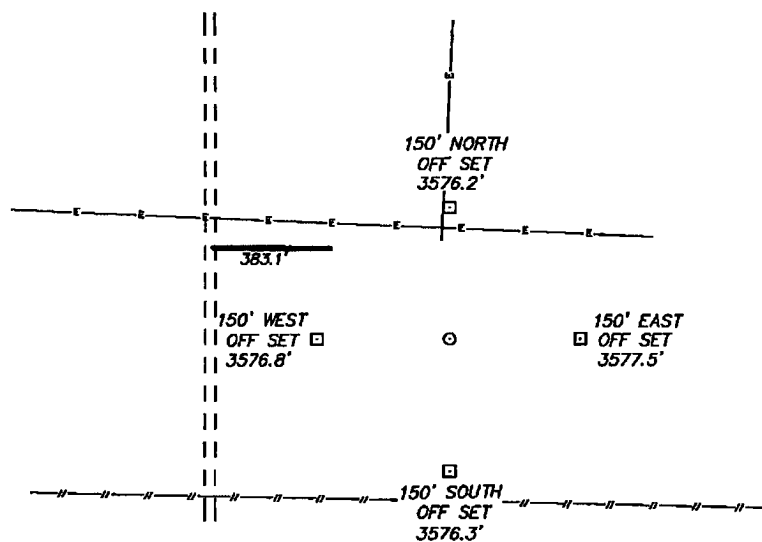

APACHE CORPORATION
L&M #8
ELEV. - 3577'

Lat - N 32°35'45.03"
Long - W 103°07'13.26"
NMSPCE- N 582628.790
E 914907.881
(NAD-83)

Lat - N 32°35'44.62"
Long - W 103°07'11.54"
NMSPCE- N 582569.731
E 873725.667
(NAD-27)

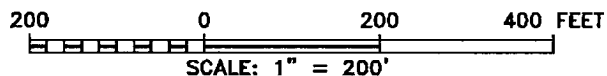

Directions to Location:

FROM THE JUNCTION OF STARLITE AND THE EUNICE
HWY, TO EAST ON STARLITE FOR 0.3 MILES TO
LEASE ROAD, ON LEASE ROAD GO NORTH 0.2 MILES
TO PROPOSED LEASE ROAD.

APACHE CORPORATION

REF: L&M #5 / WELL PAD TOPO

THE L&M #8 LOCATED 330'

FROM THE SOUTH LINE AND 2310' FROM THE WEST LINE OF

SECTION 2, TOWNSHIP 20 SOUTH, RANGE 38 EAST,

N.M.P.M., LEA COUNTY, NEW MEXICO.

BASIN SURVEYS P.O. BOX 1786-HOBBS, NEW MEXICO

W.O. Number: 24999 Drawn By: J. SMALL

Date: 08-06-2011 Disk: JMS 24999

Survey Date: 07-26-2011 Sheet 1 of 1 Sheets

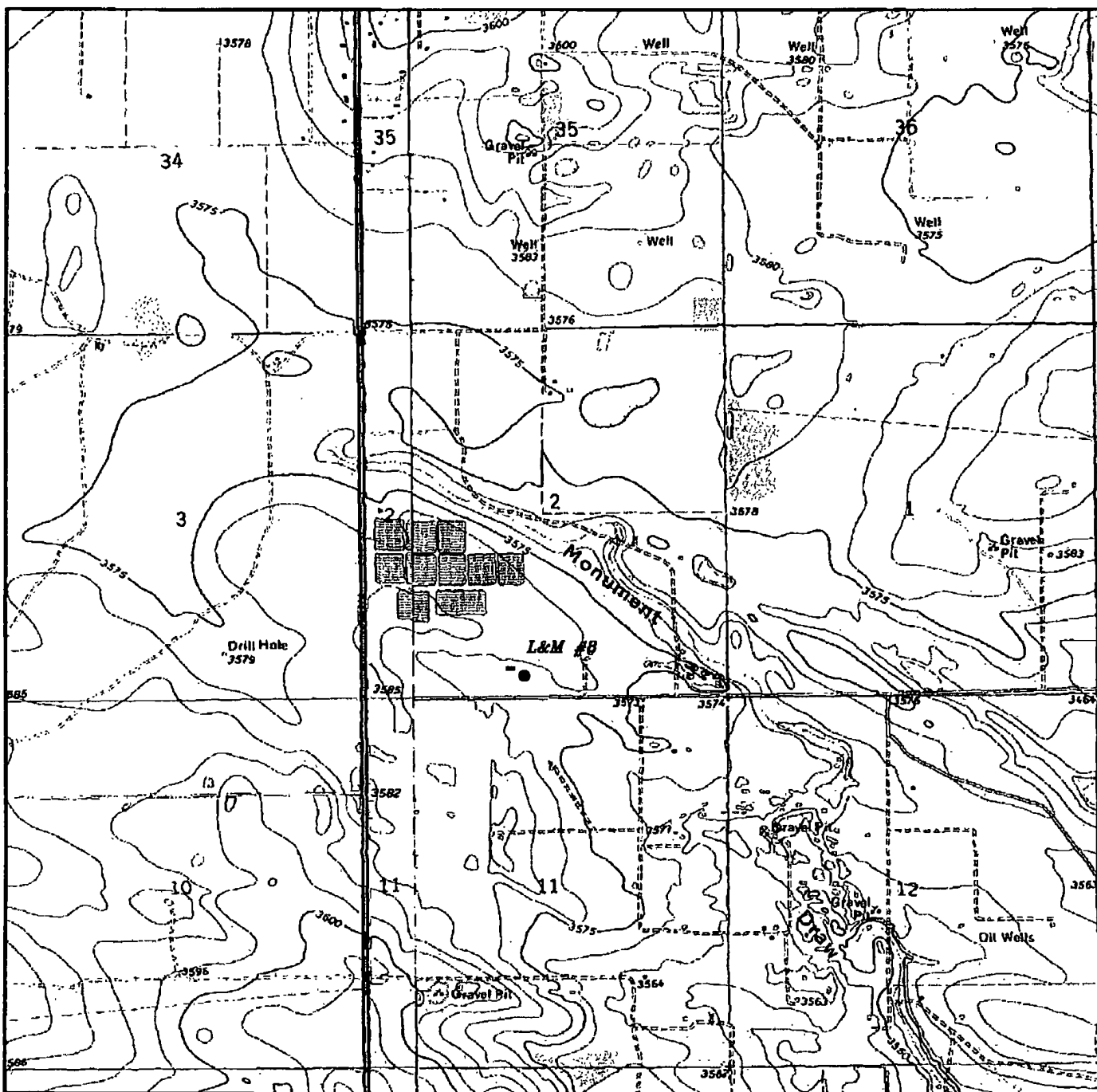

L&M #8

Located 330' FSL and 2310' FWL

Section 2, Township 20 South, Range 38 East,
N.M.P.M., Lea County, New Mexico.

basin
surveys

focused on excellence
in the oilfield

P.O. Box 1786
1120 N. West County Rd.
Hobbs, New Mexico 88241
(575) 393-7316 - Office
(575) 392-2206 - Fax
basinsurveys.com

W.O. Number: JMS 24999

Survey Date: 07-26-2011

Scale: 1" = 2000'

Date: 08-06-2011

APACHE
CORPORATION

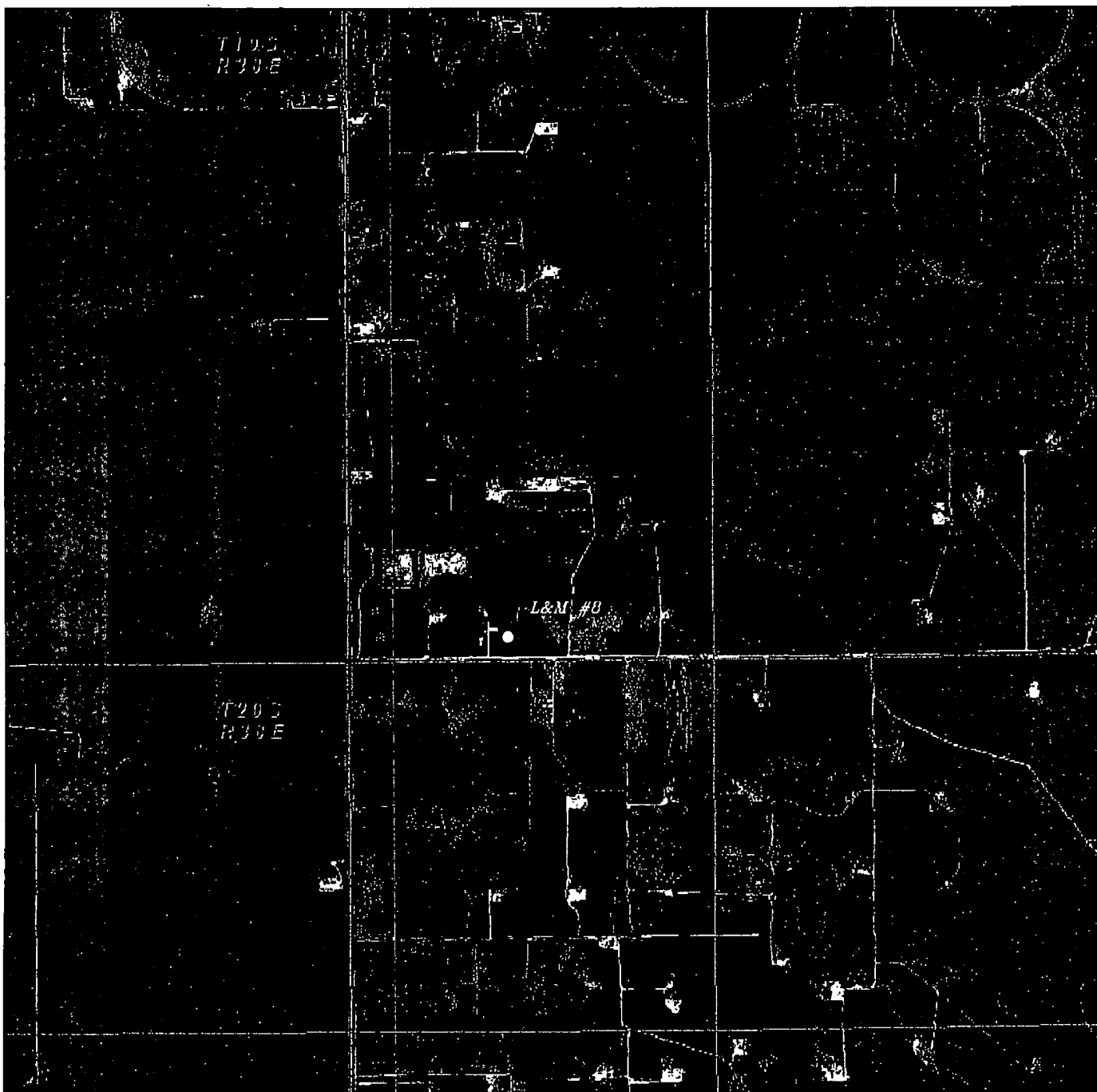

L&M #8

Located 330' FSL and 2310' FWL

Section 2, Township 20 South, Range 38 East,
N.M.P.M., Lea County, New Mexico.

basin
surveys

focused on excellence
in the oilfield

P.O. Box 1786
1120 N. West County Rd.
Hobbs, New Mexico 88241
(575) 393-7316 - Office
(575) 392-2206 - Fax
basinsurveys.com

W.O. Number: JMS 24999

Scale: 1" = 2000'

YELLOW TINT - USA LAND
BLUE TINT - STATE LAND
NATURAL COLOR - FEE LAND

APACHE
CORPORATION