

DISTRICT I
1825 N. French Dr., Hobbs, NM 88240
Phone (575) 393-8181 Fax: (575) 393-0720

DISTRICT II
811 S. First St., Artesia, NM 88210
Phone (505) 746-1283 Fax: (505) 746-0750

DISTRICT III
1000 Rio Brazos Rd., Aztec, NM 87410
Phone (505) 334-8178 Fax: (505) 334-8170

DISTRICT IV
1820 S. St. Francis Dr., Santa Fe, NM 87505
Phone (505) 476-3450 Fax: (505) 476-3452

State of New Mexico
Energy, Minerals and Natural Resources Department

Form C-102
Revised August 1, 2011

Submit one copy to appropriate
District Office

OIL CONSERVATION DIVISION
1220 South St. Francis Dr.
Santa Fe, New Mexico 87505

WELL LOCATION AND ACREAGE DEDICATION PLAT

☐ AMENDED REPORT

| | | |
|-----------------------------------|--|-----------------------------|
| API Number 30-025-40540 | Pool Code 49210 | Pool Name Paddock |
| Property Code 26487 | Property Name STATE PA | Well Number 7 |
| OGRID No. 873 | Operator Name APACHE CORPORATION | Elevation 3421' |

Surface Location

| UL or lot No. | Section | Township | Range | Lot Idn | Feet from the | North/South line | Feet from the | East/West line | County |
|---------------|-----------|-------------|-------------|---------|---------------|------------------|---------------|----------------|------------|
| N | 18 | 22 S | 37 E | | 870 | SOUTH | 2310 | WEST | LEA |

Bottom Hole Location If Different From Surface

| UL or lot No. | Section | Township | Range | Lot Idn | Feet from the | North/South line | Feet from the | East/West line | County |
|---------------|---------|----------|-------|---------|---------------|------------------|---------------|----------------|--------|
| | | | | | | | | | |

| | | | |
|------------------------------|-----------------|--------------------|-----------|
| Dedicated Acres 40 | Joint or Infill | Consolidation Code | Order No. |
|------------------------------|-----------------|--------------------|-----------|

**NO ALLOWABLE WILL BE ASSIGNED TO THIS COMPLETION UNTIL ALL INTERESTS HAVE BEEN CONSOLIDATED
OR A NON-STANDARD UNIT HAS BEEN APPROVED BY THE DIVISION**

| | | | |
|--|---|---|---|
| | <p>SURFACE LOCATION Lat - N 32°23'13.18" Long - W 103°12'10.66" NMSPC- N 506364.284 E 890269.080 (NAD-83) Lat - N 32°23'12.74" Long - W 103°12'08.98" NMSPC- N 506304.218 E 849084.034 (NAD-27)</p> | <p>32.386872 103.202494</p> | <p>OPERATOR CERTIFICATION I hereby certify that the information contained herein is true and complete to the best of my knowledge and belief, and that this organization either owns a working interest or unleased mineral interest in the land including the proposed bottom hole location or has a right to drill this well at this location pursuant to a contract with an owner of such a mineral or working interest, or to a voluntary pooling agreement or a compulsory pooling order heretofore entered by the division.</p> <p><i>Susan Blakemore</i> 4/23/2012 Signature Date Susan Blakemore Printed Name susan.blakemore@apachecorp.com Email Address</p> |
| | | | <p>SURVEYOR CERTIFICATION I hereby certify that the well location shown on this plat was plotted from field notes of actual surveys made by me or under my supervision and that the same is true and correct to the best of my belief.</p> <p> 4/23/2012 Signature & Seal Professional Surveyor Date 26498</p> |
| | | | <p>Certificate No. Gary L. Jones 7977</p> |
| | | | <p>BASIN SURVEYS 26498</p> |

APR 26 2012

DISTRICT I
1626 N. French Dr., Hobbs, NM 88240
Phone (575) 393-6161 Fax: (575) 393-0720

DISTRICT II
611 S. First St., Artesia, NM 88210
Phone (575) 748-1283 Fax: (575) 748-0799

DISTRICT III
1000 Rio Brazos Rd., Aztec, NM 87410
Phone (505) 334-6176 Fax: (505) 334-6170

DISTRICT IV
1220 S. St. Francis Dr., Santa Fe, NM 87505
Phone (505) 478-3480 Fax: (505) 478-3482

State of New Mexico
Energy, Minerals and Natural Resources Department

OIL CONSERVATION DIVISION
1220 South St. Francis Dr.
Santa Fe, New Mexico 87505

Form C-102
Revised August 1, 2011

Submit one copy to appropriate
District Office

WELL LOCATION AND ACREAGE DEDICATION PLAT

☐ AMENDED REPORT

| | | |
|----------------------------|-------------------------------------|---|
| API Number 30-025-40540 | Pool Code 6660 | Pool Name Blaineburg Oil and Gas (oil) |
| Property Code 26487 | Property Name STATE PA | Well Number 7 |
| OGRI No. 873 | Operator Name APACHE CORPORATION | Elevation 3421' |

Surface Location

| UL or lot No. | Section | Township | Range | Lot Idn | Feet from the | North/South line | Feet from the | East/West line | County |
|---------------|---------|----------|-------|---------|---------------|------------------|---------------|----------------|--------|
| N | 18 | 22 S | 37 E | | 870 | SOUTH | 2310 | WEST | LEA |

Bottom Hole Location If Different From Surface

| UL or lot No. | Section | Township | Range | Lot Idn | Feet from the | North/South line | Feet from the | East/West line | County |
|-----------------|-----------------|--------------------|-----------|---------|---------------|------------------|---------------|----------------|--------|
| 40 | | | | | | | | | |
| Dedicated Acres | Joint or Infill | Consolidation Code | Order No. | | | | | | |

NO ALLOWABLE WILL BE ASSIGNED TO THIS COMPLETION UNTIL ALL INTERESTS HAVE BEEN CONSOLIDATED
OR A NON-STANDARD UNIT HAS BEEN APPROVED BY THE DIVISION

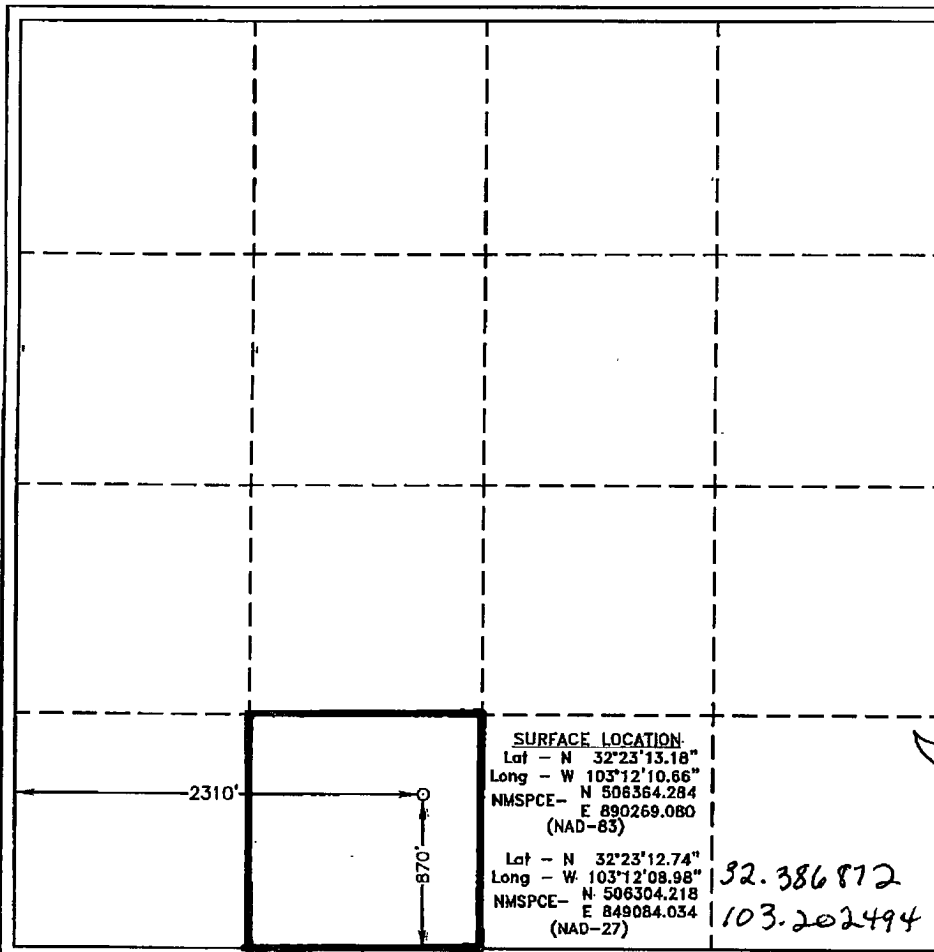
| | |
|--|--|
|  | <p>OPERATOR CERTIFICATION</p> <p>I hereby certify that the information contained herein is true and complete to the best of my knowledge and belief, and that this organization either owns a working interest or unleased mineral interest in the land including the proposed bottom hole location or has a right to drill this well at this location pursuant to a contract with an owner of such a mineral or working interest, or to a voluntary pooling agreement or a compulsory pooling order heretofore entered by the division.</p> <p><i>Susan Blakemore</i> 4/23/2012 Signature Date</p> <p><i>Susan Blakemore</i> Printed Name</p> <p><i>susan.blakemore@apachecorp.com</i> Email Address</p> |
| | <p>SURVEYOR CERTIFICATION</p> <p>I hereby certify that the well location shown on this plat was plotted from field notes of actual surveys made by me or under my supervision, and that the same is true and correct to the best of my belief.</p> <p><i>Gary L. Jones</i> 4/23/2012 Date Signature</p> <p><i>Gary L. Jones</i> Printed Name</p> <p><i>Gary L. Jones</i> Professional Surveyor</p> <p>92.386872 103.202494</p> |
| | <p>SURFACE LOCATION</p> <p>Lat - N 32°23'13.18" Long - W 103°12'10.66" NMSPCE - N 508364.284 E 890269.080 (NAD-83)</p> <p>Lat - N 32°23'12.74" Long - W 103°12'08.98" NMSPCE - N 506304.218 E 849084.034 (NAD-27)</p> |
| | <p>Certificate No. Gary L. Jones 7977</p> <p>BASIN SURVEYS 26498</p> |

DISTRICT I
1825 N. French Dr., Hobbs, NM 88240
Phone (505) 503-5101 Fax: (505) 503-5720

DISTRICT II
511 S. First St., Artesia, NM 88210
Phone (505) 745-1253 Fax: (505) 745-5720

DISTRICT III
1000 Rio Brazos Rd., Aztec, NM 87410
Phone (505) 334-5175 Fax: (505) 334-5170

DISTRICT IV
1220 S. St. Francis Dr., Santa Fe, NM 87505
Phone (505) 475-3489 Fax: (505) 475-3482

State of New Mexico
Energy, Minerals and Natural Resources Department

OIL CONSERVATION DIVISION
1220 South St. Francis Dr.
Santa Fe, New Mexico 87505

Form C-102
Revised August 1, 2011

Submit one copy to appropriate
District Office

WELL LOCATION AND ACREAGE DEDICATION PLAT

☐ AMENDED REPORT

| | | |
|-----------------------------|-------------------------------------|-------------------------------------|
| API Number 30-025 -40540 | Pool Code 60240 | Pool Name Tubb Oil and Gas (Oil) |
| Property Code 26487 | Property Name STATE PA | Well Number 7 |
| OGRD No. 873 | Operator Name APACHE CORPORATION | Elevation 3421' |

Surface Location

| UL or lot No. | Section | Township | Range | Lot Idn | Feet from the | North/South line | Feet from the | East/West line | County |
|---------------|---------|----------|-------|---------|---------------|------------------|---------------|----------------|--------|
| N | 18 | 22 S | 37 E | | 870 | SOUTH | 2310 | WEST | LEA |

Bottom Hole Location If Different From Surface

| UL or lot No. | Section | Township | Range | Lot Idn | Feet from the | North/South line | Feet from the | East/West line | County |
|-----------------------|---------|-----------------|--------------------|---------|---------------|------------------|---------------|----------------|--------|
| | | | | | | | | | |
| Dedicated Acres 40 | | Joint or Infill | Consolidation Code | | Order No. | | | | |

NO ALLOWABLE WELL BE ASSIGNED TO THIS COMPLETION UNTIL ALL INTERESTS HAVE BEEN CONSOLIDATED
OR A NON-STANDARD UNIT HAS BEEN APPROVED BY THE DIVISION

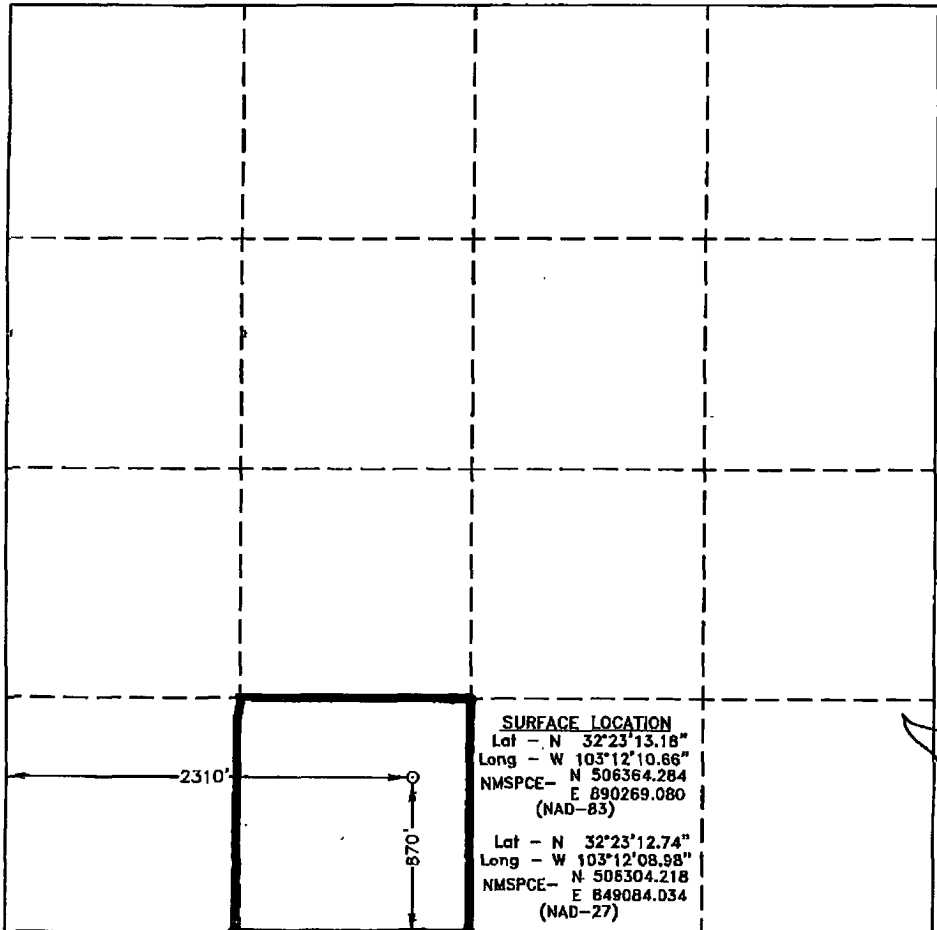
| | |
|--|--|
|  | <p>SURFACE LOCATION Lat - N 32°23'13.18" Long - W 103°12'10.86" NMSPCE- N 506364.284 E 890269.080 (NAD-83) Lat - N 32°23'12.74" Long - W 103°12'08.98" NMSPCE- N 506304.218 E 849084.034 (NAD-27)</p> |
| | <p>OPERATOR CERTIFICATION I hereby certify that the information contained herein is true and complete to the best of my knowledge and belief, and that this organization either owns a working interest or unleased mineral interest in the land including the proposed bottom hole location or has a right to drill this well at this location pursuant to a contract with an owner of such a mineral or working interest, or to a voluntary pooling agreement or a compulsory pooling order heretofore entered by the division.</p> <p>Susan Blakemore 4/23/2012 Signature Date Susan Blakemore Printed Name susan.blakemore@apachecorp.com Email Address</p> |
| | <p>SURVEYOR CERTIFICATION I hereby certify that the well location shown on this plat was plotted from field notes of actual surveys made by me or under my supervision and that the same is true and correct to the best of my belief.</p> <p>GARY L. JONES Date Surveyed Signature & Seal of Professional Surveyor 26498</p> |
| | <p>Certificate No. Gary L. Jones 7977 BASIN SURVEYS 26498</p> |

DISTRICT I
1625 N. French Dr., Hobbs, NM 88240
Phone (505) 393-8181 Fax: (505) 393-8720

DISTRICT II
611 S. First St., Artesia, NM 88210
Phone (505) 746-1283 Fax: (505) 746-8720

DISTRICT III
1000 Rio Brazos Rd., Aztec, NM 87410
Phone (505) 834-6178 Fax: (505) 834-6170

DISTRICT IV
1220 S. St. Francis Dr., Santa Fe, NM 87505
Phone (505) 476-3460 Fax: (505) 476-3462

State of New Mexico
Energy, Minerals and Natural Resources Department

Form C-102
Revised August 1, 2011

Submit one copy to appropriate
District Office

OIL CONSERVATION DIVISION
1220 South St. Francis Dr.
Santa Fe, New Mexico 87505

WELL LOCATION AND ACREAGE DEDICATION PLAT

☐ AMENDED REPORT

| | | |
|-----------------------------------|--|------------------------------|
| API Number 30-025-40540 | Pool Code 19190 | Pool Name Driskard |
| Property Code 26487 | Property Name STATE PA | Well Number 7 |
| OCRID No. 873 | Operator Name APACHE CORPORATION | Elevation 3421' |

Surface Location

| UL or lot No. | Section | Township | Range | Lot Idn | Feet from the | North/South line | Feet from the | East/West line | County |
|---------------|---------|----------|-------|---------|---------------|------------------|---------------|----------------|--------|
| N | 18 | 22 S | 37 E | | 870 | SOUTH | 2310 | WEST | LEA |

Bottom Hole Location If Different From Surface

| UL or lot No. | Section | Township | Range | Lot Idn | Feet from the | North/South line | Feet from the | East/West line | County |
|------------------------------|-----------------|--------------------|-----------|---------|---------------|------------------|---------------|----------------|--------|
| | | | | | | | | | |
| Dedicated Acres 40 | Joint or Infill | Consolidation Code | Order No. | | | | | | |

NO ALLOWABLE WILL BE ASSIGNED TO THIS COMPLETION UNTIL ALL INTERESTS HAVE BEEN CONSOLIDATED
OR A NON-STANDARD UNIT HAS BEEN APPROVED BY THE DIVISION

| | | |
|--|--|--|
| | <p>SURFACE LOCATION Lat - N 32°23'13.18" Long - W 103°12'10.66" NMSPCE- N 506364.284 E 890269.080 (NAD-83) Lat - N 32°23'12.74" Long - W 103°12'08.98" NMSPCE- N 506304.218 E 849084.034 (NAD-27)</p> | <p>OPERATOR CERTIFICATION I hereby certify that the information contained herein is true and complete to the best of my knowledge and belief, and that this organization either owns a working interest or undivided mineral interest in the land including the proposed bottom hole location or has a right to drill this well at this location pursuant to a contract with an owner of such a mineral or working interest, or to a voluntary pooling agreement or a compulsory pooling order heretofore entered by the division. Signature <u>Susan Blakemore</u> Date <u>4/23/2012</u> Printed Name <u>Susan Blakemore</u> Email Address <u>susan.blakemore@apachecorp.com</u></p> |
| | <p>SURVEYOR CERTIFICATION I hereby certify that the well location shown on this plat was plotted from field notes of actual surveys made by me or under my supervision, and that the same is true and correct to the best of my belief.</p> | |
| | <p>Signature of Seal Professional Surveyor </p> | |
| | <p>Certificate No. Gary L. Jones 7977 BASIN SURVEYS 26498</p> | |

DISTRICT I

1625 N. French Dr., Hobbs, NM 88240
Phone (505) 393-6161 Fax: (505) 393-0720

DISTRICT II

811 S. First St., Artesia, NM 88210
Phone (505) 740-1253 Fax: (505) 740-0720

DISTRICT III

1000 Rio Brazos Ed., Aztec, NM 87410
Phone (505) 334-6178 Fax: (505) 334-6170

DISTRICT IV

1220 S. St. Francis Dr., Santa Fe, NM 87505
Phone (505) 476-3460 Fax: (505) 476-3462

State of New Mexico
Energy, Minerals and Natural Resources Department

OIL CONSERVATION DIVISION

1220 South St. Francis Dr.
Santa Fe, New Mexico 87505

Form C-102

Revised August 1, 2011

Submit one copy to appropriate
District Office

WELL LOCATION AND ACREAGE DEDICATION PLAT

☐ AMENDED REPORT

| | | |
|-----------------------------|-------------------------------------|-------------------------|
| API Number 30-025- 40540 | Pool Code 62700 | Pool Name Wanty; Abo |
| Property Code 26487 | Property Name STATE PA | Well Number 7 |
| OGRID No. 873 | Operator Name APACHE CORPORATION | Elevation 3421' |

Surface Location

| UL or lot No. | Section | Township | Range | Lot Idn | Feet from the | North/South line | Feet from the | East/West line | County |
|---------------|---------|----------|-------|---------|---------------|------------------|---------------|----------------|--------|
| N | 18 | 22 S | 37 E | | 870 | SOUTH | 2310 | WEST | LEA |

Bottom Hole Location If Different From Surface

| UL or lot No. | Section | Township | Range | Lot Idn | Feet from the | North/South line | Feet from the | East/West line | County |
|-----------------------|-----------------|--------------------|-----------|---------|---------------|------------------|---------------|----------------|--------|
| | | | | | | | | | |
| Dedicated Acres 40 | Joint or Infill | Consolidation Code | Order No. | | | | | | |

NO ALLOWABLE WILL BE ASSIGNED TO THIS COMPLETION UNTIL ALL INTERESTS HAVE BEEN CONSOLIDATED
OR A NON-STANDARD UNIT HAS BEEN APPROVED BY THE DIVISION

| | |
|--|--|
| | <p>OPERATOR CERTIFICATION</p> <p>I hereby certify that the information contained herein is true and complete to the best of my knowledge and belief, and that this organization either owns a working interest or unleased mineral interest in the land including the proposed bottom hole location or has a right to drill this well at this location pursuant to a contract with an owner of such a mineral or working interest, or to a voluntary pooling agreement or a compulsory pooling order heretofore entered by the division.</p> <p><i>Susan Blakemore</i> 4/23/2012 Signature Date</p> <p>Susan Blakemore Printed Name</p> <p>Susan.blakemore@apachecorp.com Email Address</p> |
| | <p>SURVEYOR CERTIFICATION</p> <p>I hereby certify that the well location shown on this plat was plotted from field notes of actual surveys made by me or under my supervision and that the same is true and correct to the best of my belief.</p> |
| | <p>SURFACE LOCATION</p> <p>Lat - N 32°23'13.18" Long - W 103°12'10.66" NMSPC- N 506364.284 E 890269.080 (NAD-83)</p> <p>Lat - N 32°23'12.74" Long - W 103°12'08.98" NMSPC- N 506304.218 E 849084.034 (NAD-27)</p> |
| | <p>Basin Surveys</p> <p>Certificate No. Gary L. Jones 7977</p> <p>26498</p> |

**SECTION 18, TOWNSHIP 22 SOUTH, RANGE 37 EAST, N.M.P.M.,
LEA COUNTY, NEW MEXICO.**

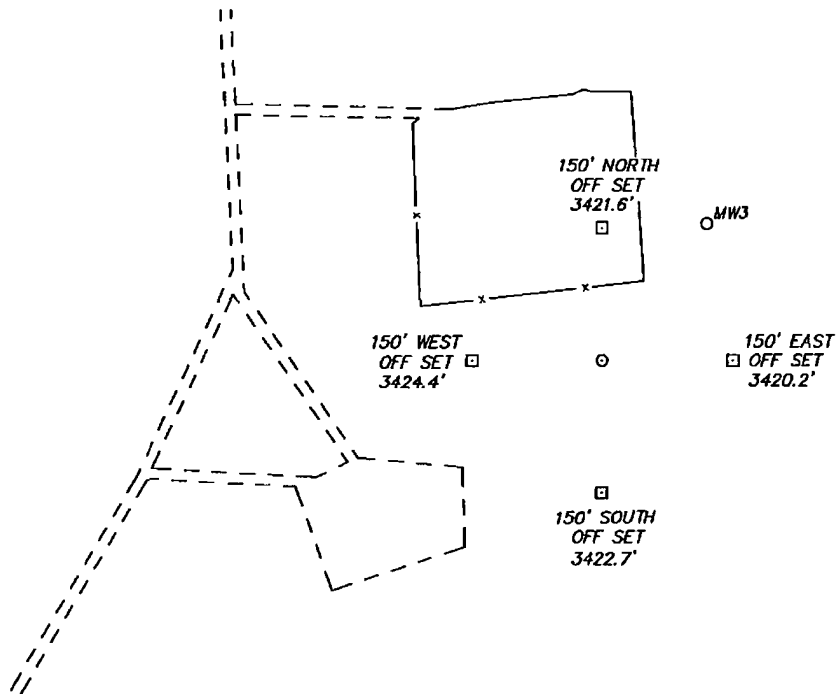

APACHE CORPORATION
STATE PA #7
ELEV. - 3421'

Lat - N 32°23'13.18"
Long - W 103°12'10.66"
NMSPCE- N 506364.284
E 890269.080
(NAD-83)

Lat - N 32°23'12.74"
Long - W 103°12'08.98"
NMSPCE- N 506304.218
E 849084.034
(NAD-27)

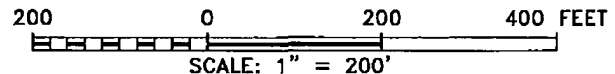

Directions to Location:

FROM THE JUNCTION OF LEGION AND DELAWARE, GO WEST ON DELAWARE 1.3 MILES TO LEASE ROAD, ON LEASE ROAD GO SOUTH 0.6 MILES TO LEASE ROAD, ON LEASE ROAD GO WEST 0.2 MILES TURNING SOUTH ON LEASE ROAD FOR 0.1 MILES TO PROPOSED LOCATION.

APACHE CORPORATION

REF: STATE PA #7 / WELL PAD TOPO

THE STATE PA #7 LOCATED 870'

FROM THE SOUTH LINE AND 2310' FROM THE WEST LINE OF
SECTION 18, TOWNSHIP 22 SOUTH, RANGE 37 EAST,

N.M.P.M., LEA COUNTY, NEW MEXICO.

BASIN SURVEYS P.O. BOX 1786-HOBBS, NEW MEXICO

W.O. Number: 26498 Drawn By: J. SMALL

Date: 04-13-2012 Disk: JMS 26498

Survey Date: 04-03-2012 Sheet 1 of 1 Sheets

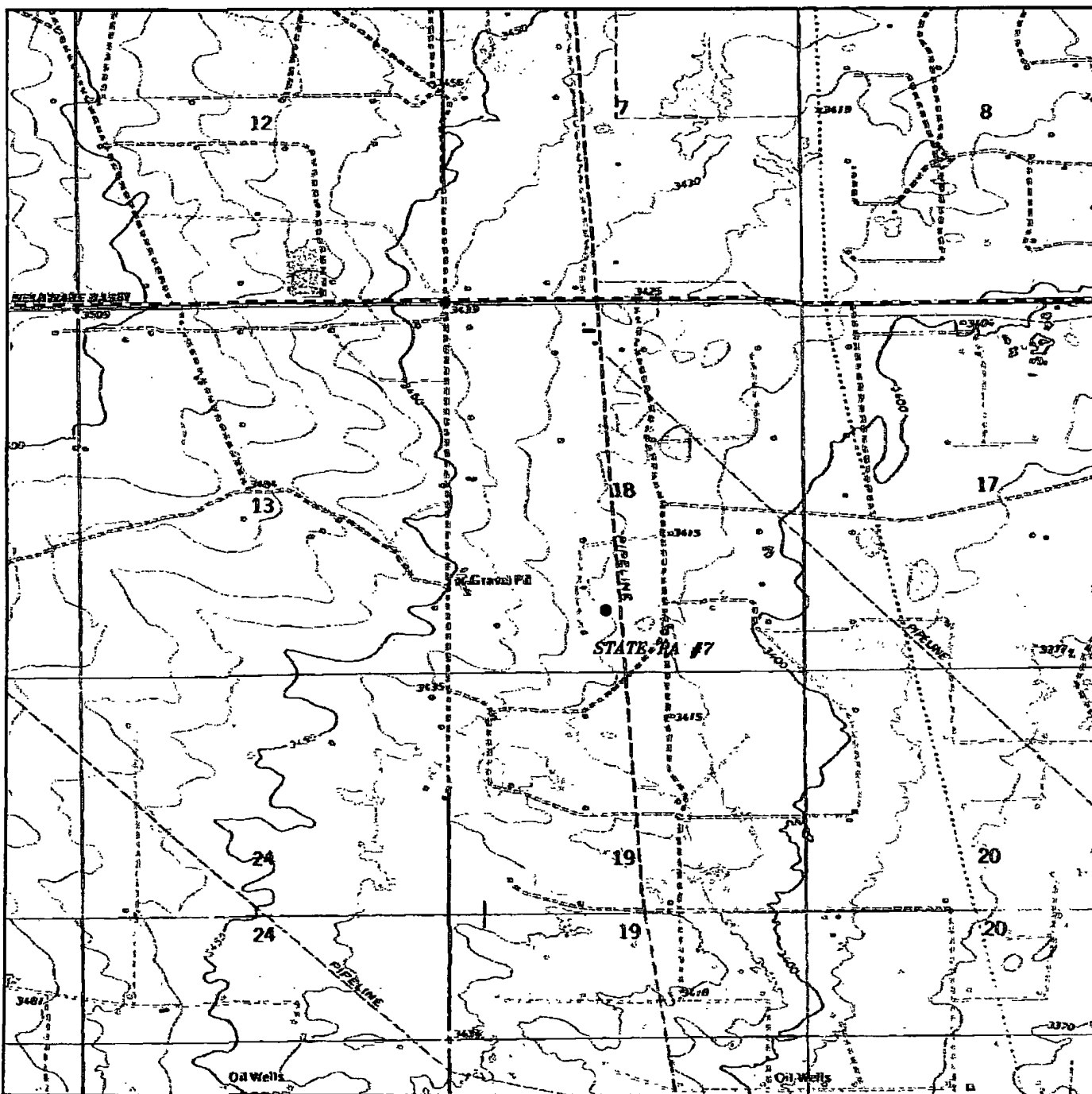

STATE PA #7

Located 870' FSL and 2310' FWL

Section 18, Township 22 South, Range 37 East,
N.M.P.M., Lea County, New Mexico.

basin
surveys
focused on excellence
in the oilfield

P.O. Box 1786
1120 N. West County Rd.
Hobbs, New Mexico 88241
(575) 393-7316 - Office
(575) 392-2206 - Fax
basinsurveys.com

W.O. Number: JMS 26498

Survey Date: 04-03-2012

Scale: 1" = 2000'

Date: 04-13-2012

APACHE
CORPORATION

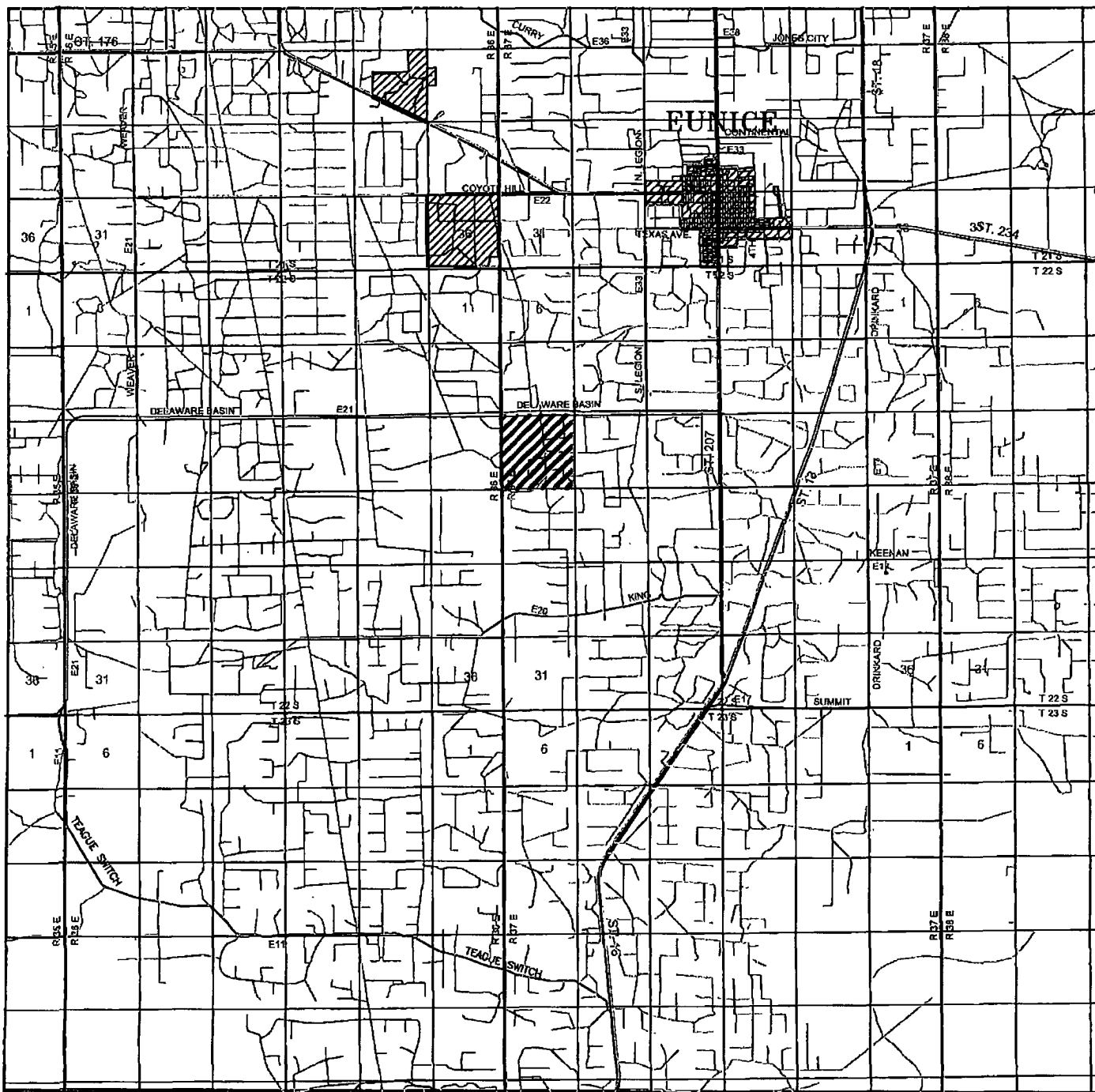

STATE PA #7

Located 870' FSL and 2310' FWL

Section 18, Township 22 South, Range 37 East,
N.M.P.M., Lea County, New Mexico.

basin
surveys

focused on excellence
in the oilfield

P.O. Box 1786
1120 N. West County Rd.
Hobbs, New Mexico 88241
(575) 393-7316 - Office
(575) 392-2206 - Fax
basinsurveys.com

W.O. Number: JMS 26498

Survey Date: 04-03-2012

Scale: 1" = 2 Miles

Date: 04-13-2012

APACHE
CORPORATION

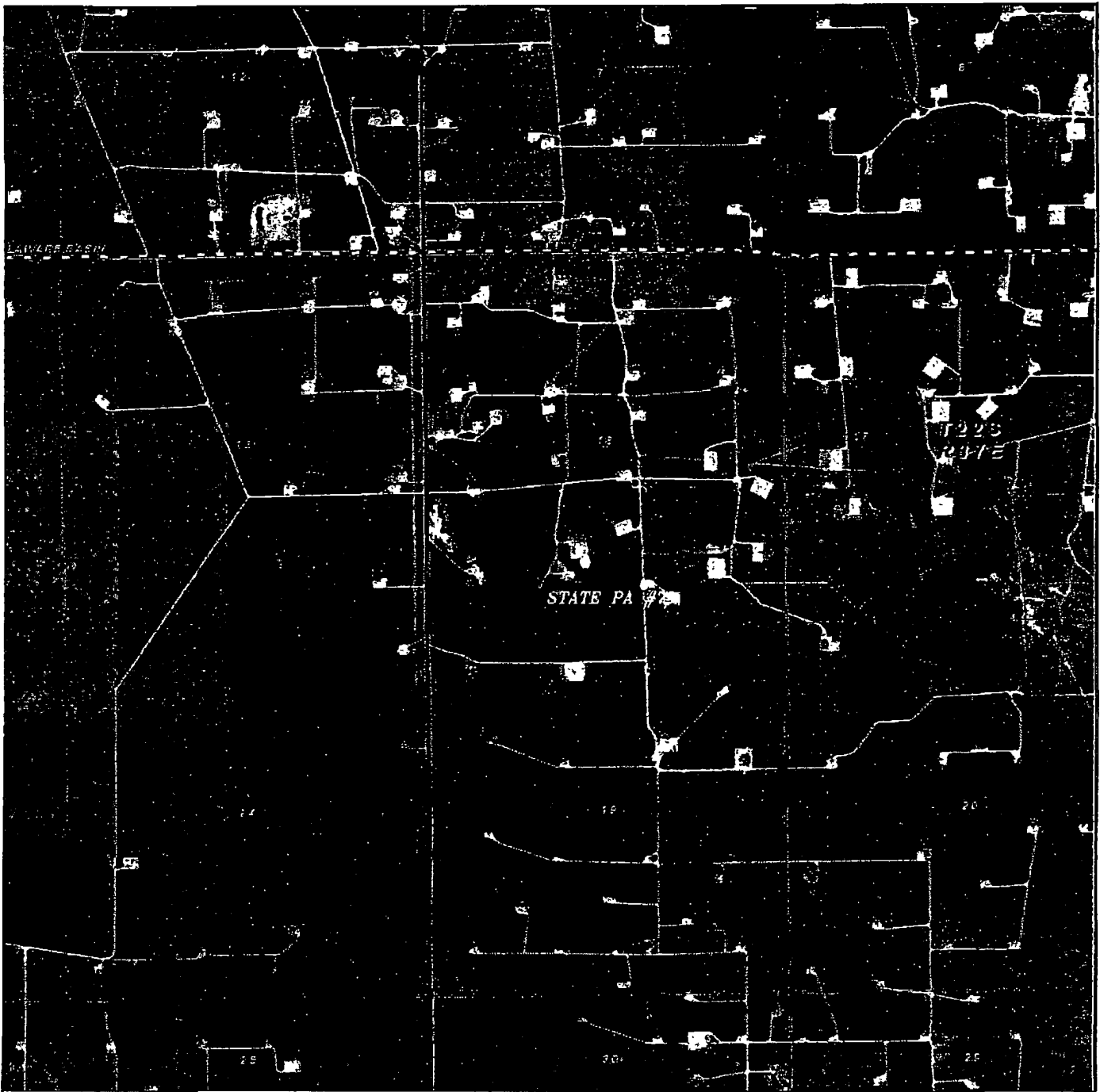

STATE PA #7

Located 870' FSL and 2310' FWL

Section 18, Township 22 South, Range 37 East,
N.M.P.M., Lea County, New Mexico.

basin
surveys

focused on excellence
in the oilfield

P.O. Box 1786
1120 N. West County Rd.
Hobbs, New Mexico 88241
(575) 393-7316 - Office
(575) 392-2206 - Fax
basinsurveys.com

W.O. Number: JMS 26498

Scale: 1" = 2000'

YELLOW TINT - USA LAND
BLUE TINT - STATE LAND
NATURAL COLOR - FEE LAND

APACHE
CORPORATION