

HOBBS OGD
APR 30 2012
RECEIVED

CONSERVATION DIVISION

1220 South St. Francis Dr.

Santa Fe, NM 87505

WELL API NO.

30-025-39936

5. Indicate Type of Lease

STATE ☒ FEE ☐

6. State Oil & Gas Lease No.

7. Lease Name or Unit Agreement Name

JG State

8. Well Number

011

9. OGRID Number

162683

10. Pool name or Wildcat

Maljamar; Yeso, West

SUNDRY NOTICES AND REPORTS ON WELLS

(DO NOT USE THIS FORM FOR PROPOSALS TO DRILL OR TO DEEPEN OR PLUG BACK TO A DIFFERENT RESERVOIR. USE "APPLICATION FOR PERMIT" (FORM C-101) FOR SUCH PROPOSALS)

1. Type of Well: Oil Well ☒ Gas Well ☐ Other ☐

2. Name of Operator

Cimarex Energy Co. of Colorado

3. Address of Operator

600 N. Marienfeld St., Ste. 600; Midland, TX 79701

4. Well Location

SHL Unit Letter C : 990 feet from the North line and 1650 feet from the West line

Section 16 Township 17S Range 32E NMPM County Lea

11. Elevation (Show whether DR, RKB, RT, GR, etc.)

4058' GR

Pit or Below-grade Tank Application ☐ or Closure ☐

Pit type _____ Depth to Groundwater _____ Distance from nearest fresh water well _____ Distance from nearest surface water _____

Pit Liner Thickness: _____ Below-Grade Tank: Volume _____ bbls; Construction Material _____

12. Check Appropriate Box to Indicate Nature of Notice, Report or Other Data

NOTICE OF INTENTION TO:

PERFORM REMEDIAL WORK ☐ PLUG AND ABANDON ☐TEMPORARILY ABANDON ☐ CHANGE PLANS ☐PULL OR ALTER CASING ☐ MULTIPLE COMPL ☐OTHER: ☒

SUBSEQUENT REPORT OF:

REMEDIAL WORK ☐ ALTERING CASING ☐COMMENCE DRILLING OPNS ☐ P AND A ☐CASING/CEMENT JOB ☐OTHER: Completion ☒

13. Describe proposed or completed operations. (Clearly state all pertinent details, and give pertinent dates, including estimated date of starting any proposed work). SEE RULE 1103. For Multiple Completions: Attach wellbore diagram of proposed completion or recompletion.

Cimarex proposes to construct a 250' X 250' X 8' frac tract (pond) and turnaround on the JG State lease, as shown on the attached plats. The pond is to be lined with Geofoam or caliche, to protect the surface against rocks, if any. The pond will be fenced with 5-wire barbed fencing, including a 12' entry gate. The pond will service Cimarex-operated Yeso completions within the area. Fas-lines, provided by the water-haulers, will be utilized along the existing roads to fill the pond and to transport fresh water to the wells for frac-ing.

When drilling activity has ceased within the area, the pond will be reclaimed, contoured, and re-seeded

TR 5-03-2012 - CONTACTED CIMAREX- SPOKE W/ ZENO FARRIS - HE WILL SEE THAT ANALYSIS IS PERFORMED - I FAXED HIM THE PARAMETER LIST AND THE MEMO EXPLAINING THE OPTIONS AVAILABLE DEPENDING ON THE RESULTS OF THE ANALYSES
Jesse Selinsky, Env. Specialist, OGD-DIST I

I hereby certify that the information above is true and complete to the best of my knowledge and belief. I further certify that any pit or below-grade tank has been/will be constructed or closed according to NMOCD guidelines ☐, a general permit ☐ or an (attached) alternative OCD-approved plan ☐.

SIGNATURE Celeste G. Dale TITLE Regulatory Analyst DATE April 27, 2012

Type or print name Celeste G. Dale email address: nkrueger@cimarex.com Telephone No. 432-620-1936

For State Use Only

Accepted for Record Only

APPROVED BY: ELG TITLE STAFF MGR DATE 5-3-2012

{ MAY 03 2012

**SECTION 16, TOWNSHIP 17 SOUTH, RANGE 32 EAST, N.M.P.M.,
LEA COUNTY, NEW MEXICO.**

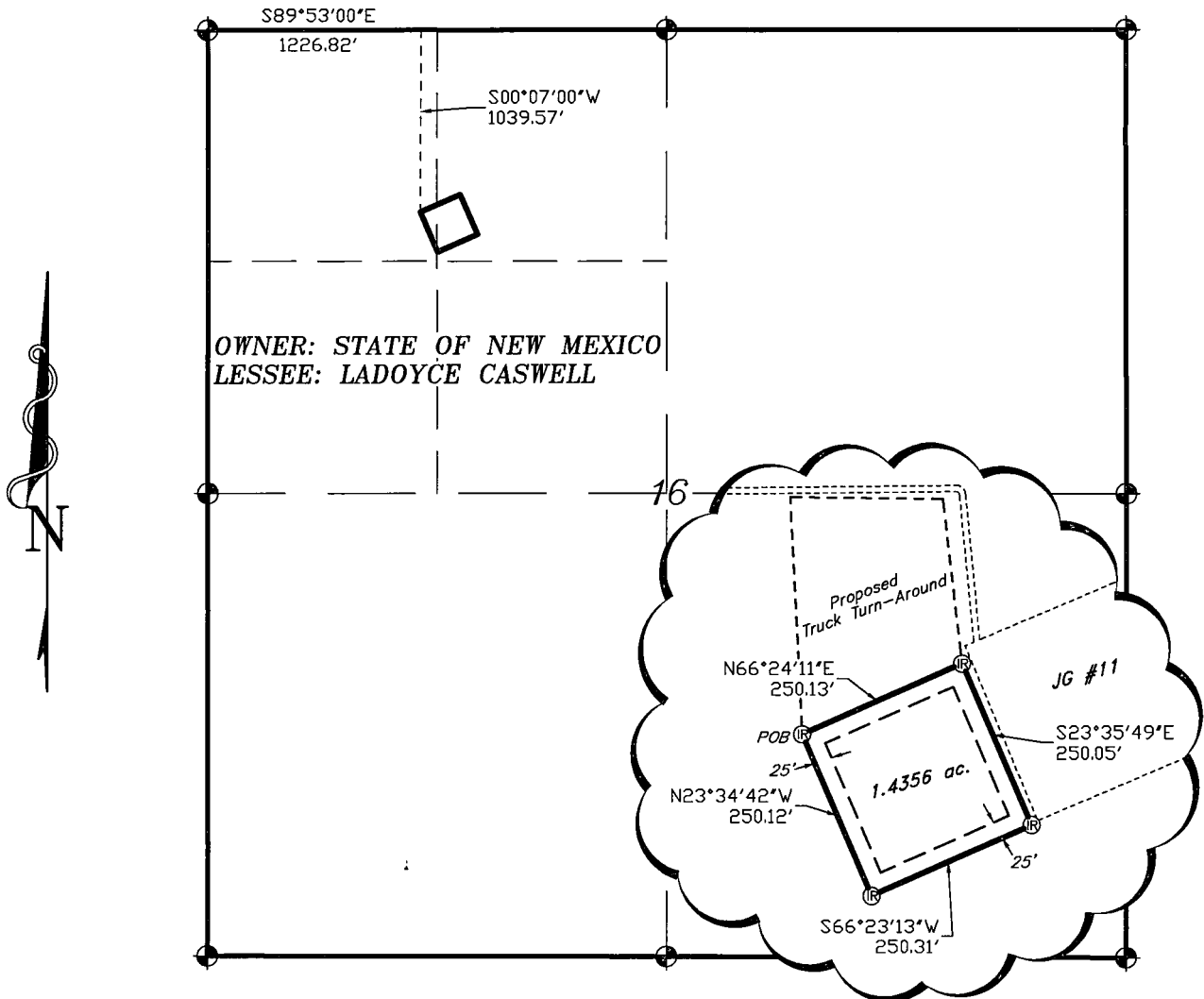

LEGAL DESCRIPTION

A TRACT OF LAND LOCATED IN SECTION 16, TOWNSHIP 17 SOUTH, RANGE 32 EAST, N.M.P.M., LEA COUNTY, NEW MEXICO AND BEING MORE PARTICULARLY DESCRIBED AS FOLLOWS:

BEGINNING AT A POINT WHICH LIES S.89°53'00"E., 1226.82 FEET AND S.00°07'00"W., 1039.57 FEET FROM THE NORTHWEST CORNER OF SAID SECTION 16; THENCE N.66°24'11"E., 250.13 FEET; THENCE S.23°35'49"E., 250.05 FEET; THENCE S.66°23'13"W., 250.31 FEET; THENCE N.23°34'42"W., 250.12 FEET TO THE POINT OF BEGINNING. SAID TRACT OF LAND BEING 1.4356 ACRES, MORE OR LESS, AND BEING ALLOCATED BY FORTIES AS FOLLOWS.

NW/4NW/4 0.2898 ACRES
NE/4NW/4 1.1458 ACRES

I HEREBY CERTIFY THAT THIS PLAT WAS PREPARED FROM FIELD NOTES, OR FROM ACTUAL SURVEY AND MEETS OR EXCEEDS ALL REQUIREMENTS FOR LAND SURVEYS AS SPECIFIED BY THIS STATE.



GARY L. JONES, P.L.S. No. 7977 No. 5074

1000 0 1000 2000 FEET

CIMAREX ENERGY CO. OF COLORADO

REF: JG #11 FRAC TRACT

A TRACT OF LAND IN
SECTION 16, TOWNSHIP 17 SOUTH, RANGE 32 EAST,
N.M.P.M., LEA COUNTY, NEW MEXICO.

BASIN SURVEYS P.O. BOX 1786—HOBBS, NEW MEXICO

W.O. Number: 25253 Drawn By: K. GOAD

Date: 09-07-2011 Disk: KJG - 25253TRACT.DWG

Survey Date: 08-31-2011 Sheet 1 of 2 Sheets

**SECTION 16, TOWNSHIP 17 SOUTH, RANGE 32 EAST, N.M.P.M.,
LEA COUNTY, NEW MEXICO.**

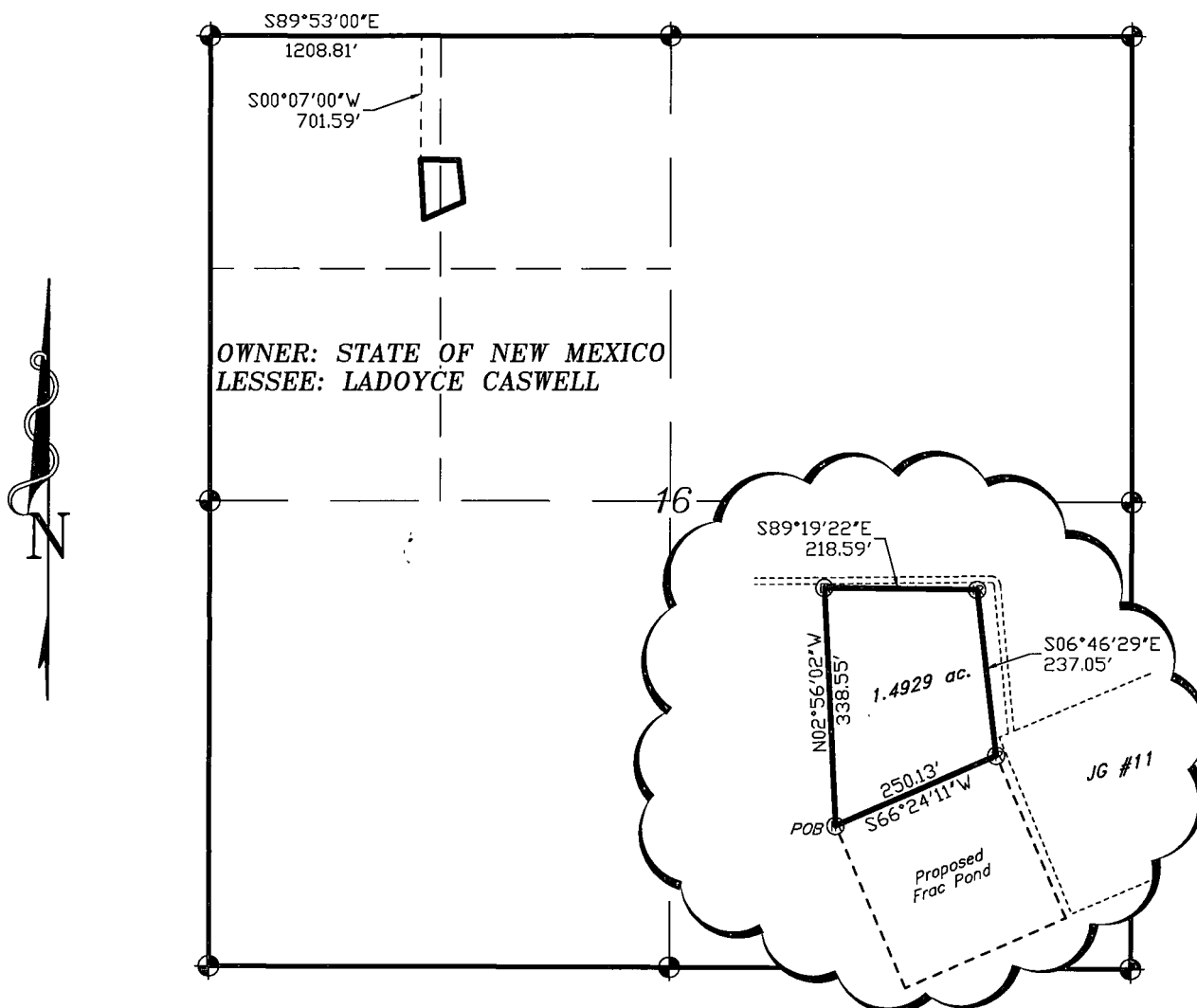

LEGAL DESCRIPTION

A TRACT OF LAND LOCATED IN SECTION 16, TOWNSHIP 17 SOUTH, RANGE 32 EAST, N.M.P.M., LEA COUNTY, NEW MEXICO AND BEING MORE PARTICULARLY DESCRIBED AS FOLLOWS:

BEGINNING AT A POINT WHICH LIES S.89°53'00\"E., 1208.81 FEET AND S.00°07'00\"W., 701.59 FEET FROM THE NORTHWEST CORNER OF SAID SECTION 16; THENCE S.89°19'22\"E., 218.59 FEET; THENCE S.06°46'29\"E., 237.05 FEET; THENCE S.66°24'11\"W., 250.13 FEET; THENCE N.02°56'02\"W., 338.55 FEET TO THE POINT OF BEGINNING. SAID TRACT OF LAND BEING 1.4929 ACRES, MORE OR LESS, AND BEING ALLOCATED BY FORTIES AS FOLLOWS.

NW/4NW/4 0.7635 ACRES
NE/4NW/4 0.7294 ACRES

I HEREBY CERTIFY THAT THIS PLAT WAS PREPARED FROM FIELD NOTES, OWNED ACTUAL SURVEY AND MEETS OR EXCEEDS ALL REQUIREMENTS FOR LAND SURVEYS AS SPECIFIED BY THIS STATE.



GARY L. JONES

No. 7977
No. 5074

1000 0 1000 2000 FEET

CIMAREX ENERGY CO. OF COLORADO

REF: PROPOSED TRUCK TURN-AROUND

A TRACT OF LAND IN
SECTION 16, TOWNSHIP 17 SOUTH, RANGE 32 EAST,
N.M.P.M., LEA COUNTY, NEW MEXICO.

BASIN SURVEYS P.O. BOX 1786—HOBBS, NEW MEXICO

W.O. Number: 25253

Drawn By: K. GOAD

Date: 09-07-2011

Disk: KJG - 25253TRACT.DWG

Survey Date: 08-31-2011

Sheet 2 of 2 Sheets

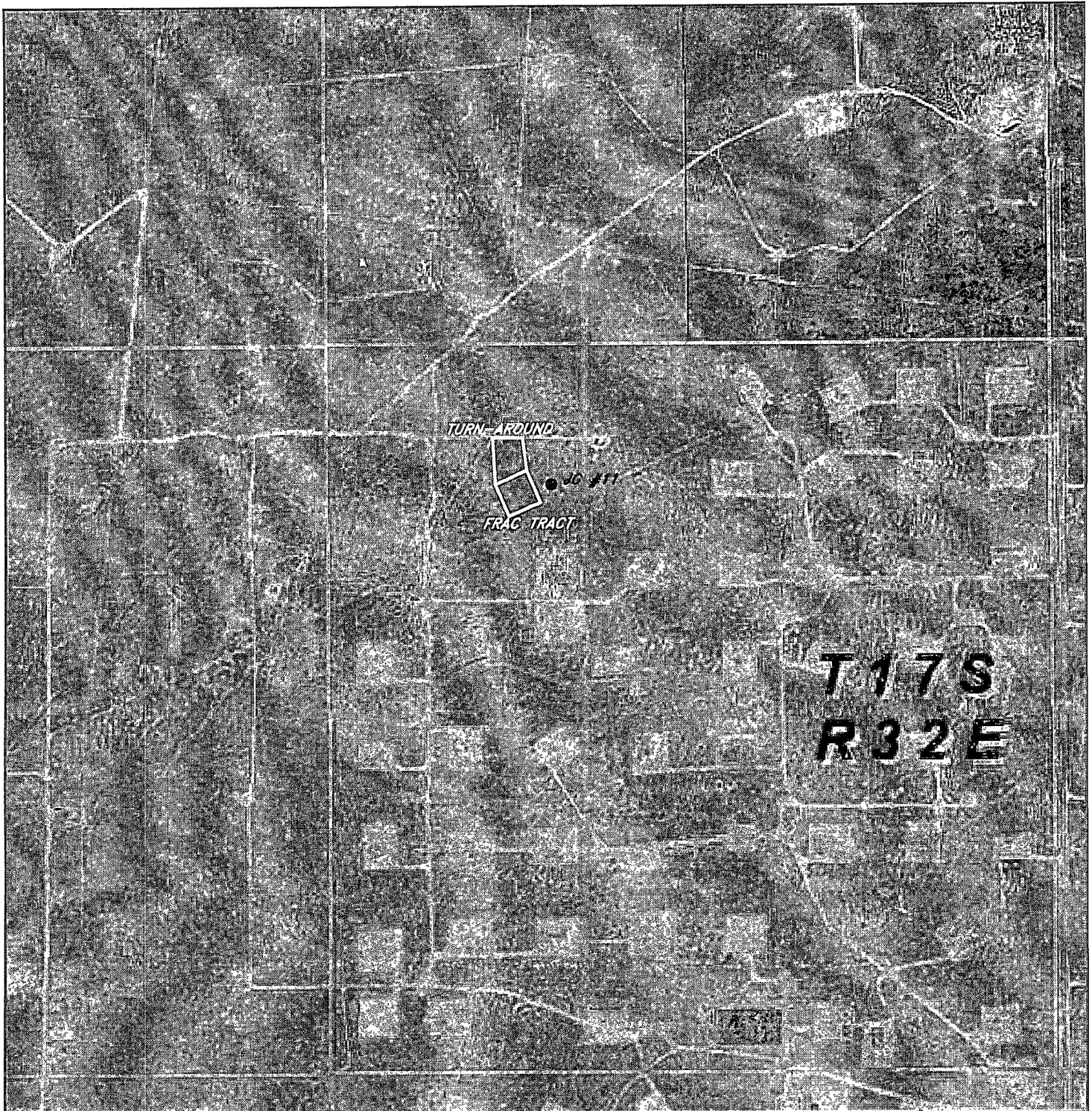

PROPOSED JG #11 FRAC TRACT AND TURN-AROUND
Section 16, Township 17 South, Range 32 East,
N.M.P.M., Lea County, New Mexico.

basin
surveys
focused on excellence
in the oilfield

P.O. Box 1786
1120 N. West County Rd.
Hobbs, New Mexico 88241
(575) 393-7316 - Office
(575) 392-2206 - Fax
basinsurveys.com

W.O. Number: KJG - 25253

Scale: 1" = 1000'

YELLOW TINT - USA LAND
BLUE TINT - STATE LAND
NATURAL COLOR - FEE LAND

CIMAREX
ENERGY CO.
OF COLORADO

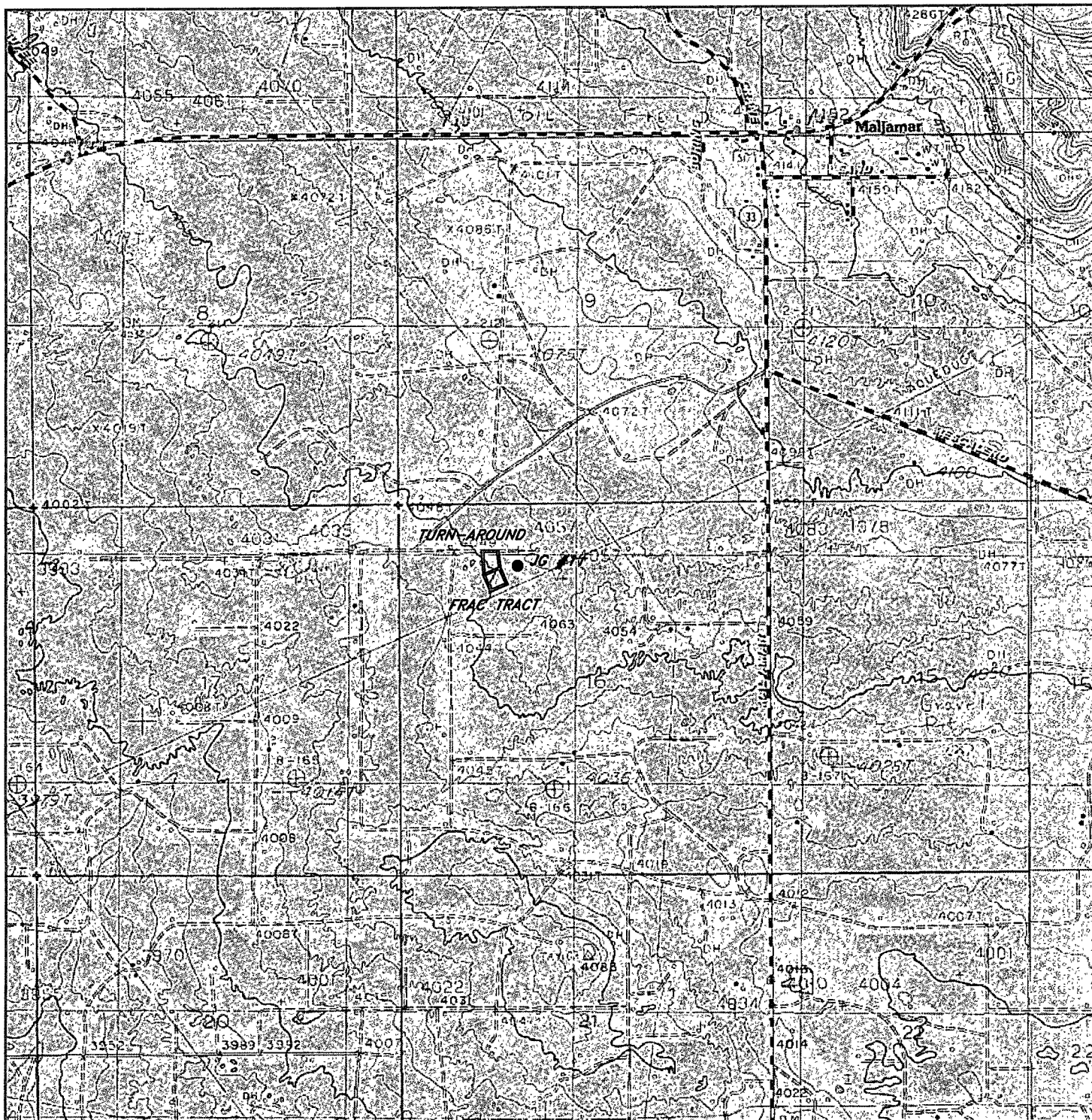

PROPOSED JG #11 FRAC TRACT AND TURN-AROUND
 Section 16, Township 17 South, Range 32 East,
 N.M.P.M., Lea County, New Mexico.



focused on excellence
in the oilfield

P.O. Box 1786
 1120 N. West County Rd.
 Hobbs, New Mexico 88241
 (575) 393-7316 - Office
 (575) 392-2206 - Fax
 basin-surveys.com

W.O. Number: KJG 25253

Survey Date: 08-30-2011

Scale: 1" = 2000'

Date: 09-07-2011

**CIMAREX
 ENERGY CO.
 OF COLORADO**