

Submit 1 Copy To Appropriate District Office

District I - (575) 393-6161
1625 N. French Dr., Hobbs, NM 88240
District II - (575) 748-1283
811 S. First St., Artesia, NM 88210
District III - (505) 334-6178
1000 Rio Brazos Rd., Aztec, NM 87410
District IV - (505) 476-3460
1220 S. St. Francis Dr., Santa Fe, NM 87505

HOBBS OGD State of New Mexico
Energy, Minerals and Natural Resources
MAY 03 2012 CONSERVATION DIVISION
RECEIVED 1220 South St. Francis Dr.
Santa Fe, NM 87505

Form C-103
Revised August 1, 2011

SUNDRY NOTICES AND REPORTS ON WELLS (DO NOT USE THIS FORM FOR PROPOSALS TO DRILL OR TO DEEPEN OR PLUG BACK TO A DIFFERENT RESERVOIR. USE "APPLICATION FOR PERMIT" (FORM C-101) FOR SUCH PROPOSALS.)		WELL API NO. 30-025-40498
1. Type of Well: Oil Well <input checked="" type="checkbox"/> Gas Well <input type="checkbox"/> Other <input type="checkbox"/> Oil with Gas <input checked="" type="checkbox"/>		5. Indicate Type of Lease STATE <input type="checkbox"/> FEE <input checked="" type="checkbox"/>
2. Name of Operator APACHE CORPORATION		6. State Oil & Gas Lease No.
3. Address of Operator 303 VETERANS AIRPARK LANE, STE 3000 MIDLAND, TX 79705		7. Lease Name or Unit Agreement Name NORTHEAST DRINKARD UNIT <22503>
4. Well Location Unit Letter D : 2555 feet from the NORTH line and 660 feet from the WEST Line Section 3 Township 21S Range 37E NMPM County LEA		8. Well Number 160
11. Elevation (Show whether DR, RKB, RT, GR, etc.) 3466'		9. OGRID Number 873
		10. Pool name or Wildcat EUNICE;BLI-TU-DR, NORTH<22900>

12. Check Appropriate Box to Indicate Nature of Notice, Report or Other Data

NOTICE OF INTENTION TO:

PERFORM REMEDIAL WORK ☐ PLUG AND ABANDON ☐
TEMPORARILY ABANDON ☐ CHANGE PLANS ☐
PULL OR ALTER CASING ☒ MULTIPLE COMPL ☐
DOWNHOLE COMMINGLE ☐

SUBSEQUENT REPORT OF:

REMEDIAL WORK ☐ ALTERING CASING ☐
COMMENCE DRILLING OPNS. ☐ P AND A ☐
CASING/CEMENT JOB ☐

OTHER: CHANGE SURFACE LOCATION & PROPOSED DEPTH ☒

OTHER: ☐

13. Describe proposed or completed operations. (Clearly state all pertinent details, and give pertinent dates, including estimated date of starting any proposed work). SEE RULE 19.15.7.14 NMAC. For Multiple Completions: Attach wellbore diagram of proposed completion or recompletion.

05/03/2012: APACHE CORP REQUEST: To change surface location of the NEDU #160 (30-025-40498) from 2630' FNL and 660' FWL to 2555' FNL and 660' FWL. UL: D Sec.: 3 T-21-S R37E. Also to changed Proposed Depth of well from 8100' to 7200'.

Spud Date:

Rig Release Date:

I hereby certify that the information above is true and complete to the best of my knowledge and belief.

SIGNATURE

Susan Blakemore

TITLE

DRILLING TECH

DATE **MAY 3, 2012**

Type or print name **SUSAN BLAKEMORE**

E-mail address: **susan.blakemore@apachecorp.com**

PHONE: **432-818-1966**

For State Use Only

APPROVED BY:

[Signature]

TITLE

PETROLEUM ENGINEER

DATE

MAY 04 2012

Conditions of Approval (if any):

HOBBS OCD

DISTRICT I
1625 N. French Dr., Hobbs, NM 88240
Phone (575) 393-6151 Fax: (575) 398-0720

DISTRICT II
811 S. First St., Artesia, NM 88210
Phone (505) 748-1283 Fax: (505) 748-0720

DISTRICT III
1000 Rio Brazos Rd., Aztec, NM 87410
Phone (505) 334-8178 Fax: (505) 334-8170

DISTRICT IV
1220 S. St. Francis Dr., Santa Fe, NM 87505
Phone (505) 478-3400 Fax: (505) 478-0482

MAY 03 2012

State of New Mexico
Energy, Minerals and Natural Resources Department

Form C-102
Revised August 1, 2011

Submit one copy to appropriate
District Office

RECEIVED CONSERVATION DIVISION
1220 South St. Francis Dr.
Santa Fe, New Mexico 87505

AMENDED REPORT

WELL LOCATION AND ACREAGE DEDICATION PLAT

API Number 30-025-40498	Pool Code 22900	Pool Name Ennice; BLI-TU-DR, north
Property Code 22503	Property Name NEDU	Well Number 160
OGRID No. 873	Operator Name APACHE CORPORATION	Elevation 3466'

Surface Location

UL or lot No.	Section	Township	Range	Lot Idn	Feet from the	North/South line	Feet from the	East/West line	County
LOT 5	3	21 S	37 E		2555	NORTH	660	WEST	LEA

Bottom Hole Location If Different From Surface

UL or lot No.	Section	Township	Range	Lot Idn	Feet from the	North/South line	Feet from the	East/West line	County
Dedicated Acres 40	Joint or Infill	Consolidation Code	Order No.						

NO ALLOWABLE WILL BE ASSIGNED TO THIS COMPLETION UNTIL ALL INTERESTS HAVE BEEN CONSOLIDATED
OR A NON-STANDARD UNIT HAS BEEN APPROVED BY THE DIVISION

SURFACE LOCATION
Lat - N 32°30'54.92"
Long - W 103°09'26.48"
NMSPC - N 553180.581
E 903833.749
(NAD-83)

Lat - N 32°30'54.49"
Long - W 103°09'24.78"
NMSPC - N 553120.540
E 862650.041
(NAD-27)

OPERATOR CERTIFICATION
I hereby certify that the information contained herein is true and complete to the best of my knowledge and belief, and that this organization either owns a working interest or unleased mineral interest in the land including the proposed bottom hole location or has a right to drill this well at this location pursuant to a contract with an owner of such a mineral or working interest, or to a voluntary pooling agreement or a compulsory pooling order heretofore entered by the division.

Susan Blakemore 5/3/2012
Signature Date
Susan Blakemore
Printed Name
susan.blakemore@apachecorp.com
Email Address

SURVEYOR CERTIFICATION
I hereby certify that the well location shown on this plat was plotted from field notes of actual surveys made by me or under my supervision, and that the same is true and correct to the best of my belief.

Date Surveyed
Signature & Seal of Professional Surveyor
Certificate No. Gary L. Jones 7977
HASIN SURVEYS 26690

**SECTION 3, TOWNSHIP 21 SOUTH, RANGE 37 EAST, N.M.P.M.,
LEA COUNTY, NEW MEXICO.**

Lat - N 32°30'54.92"
Long - W 103°09'26.48"
NMSPCE- N 553180.681
E 903833.749
(NAD-83)

Lat - N 32°30'54.49"
Long - W 103°09'24.78"
NMSPCE- N 553120.640
E 882650.041
(NAD-27)

150' WEST
OFF SET □
3465.8'

APACHE CORPORATION
NEDU #160
ELEV. - 3466'

150' NORTH
OFF SET □
3466.2'

150' SOUTH
OFF SET □
3464.9'

150' EAST
OFF SET □
3466.8'

PROPOSED LEASE ROAD 376.5'
83.3'

#128

N

200 0 200 400 FEET
SCALE: 1" = 200'

Directions to Location:

FROM MILE MARKER 5 OF STATE HWY 207, GO WEST
0.6 MILES TO LEASE ROAD, ON LEASE ROAD GO
NORTH 0.2 MILES TO A "Y", TAKE RIGHT FORK AND
CONTINUE NORTH 0.7 MILES TO LEASE ROAD, ON
LEASE ROAD GO WEST 0.1 MILES TO PROPOSED
LEASE ROAD.

BASIN SURVEYS P.O. BOX 1786-HOBBS, NEW MEXICO

W.O. Number: 26690 Drawn By: K. GOAD

Date: 04-27-2012 Disk: KJG - 26690WELL

APACHE CORPORATION

REF: NEDU #160 / WELL PAD TOPO

THE NEDU #160 LOCATED 2555'

FROM THE NORTH LINE AND 660' FROM THE WEST LINE OF
SECTION 3, TOWNSHIP 21 SOUTH, RANGE 37 EAST,
N.M.P.M., LEA COUNTY, NEW MEXICO.

Survey Date: 04-27-2012 Sheet 1 of 1 Sheets

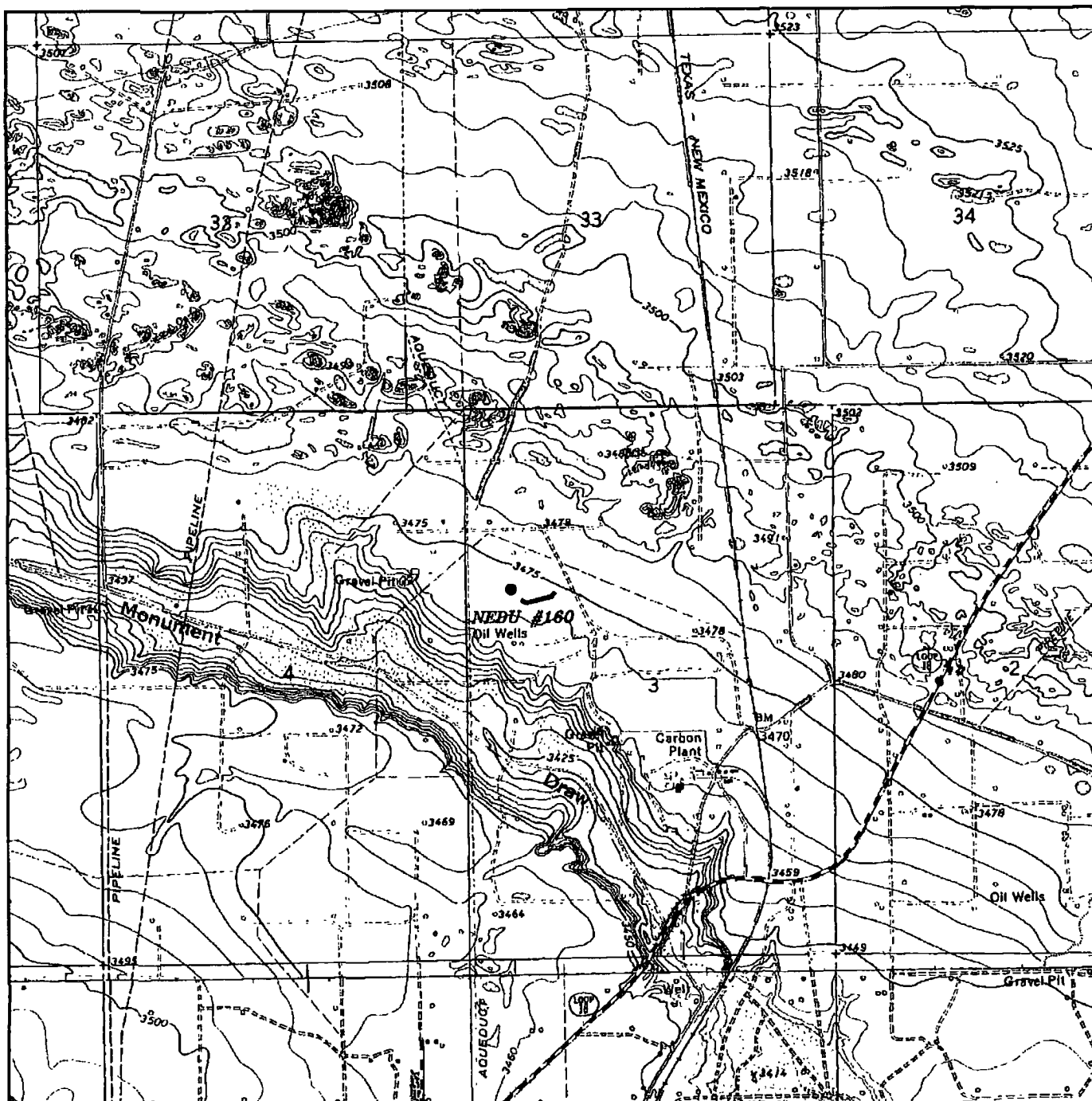

NEDU #160

Located 2555' FNL and 660' FWL
 Section 3, Township 21 South, Range 37 East,
 N.M.P.M., Lea County, New Mexico.

basin
surveys
 focused on excellence
 in the oilfield

P.O. Box 1786
 1120 N. West County Rd.
 Hobbs, New Mexico 88241
 (575) 393-7316 - Office
 (575) 392-2206 - Fax
 basin-surveys.com

W.O. Number: KJG - 26690

Survey Date: 04-27-2012

Scale: 1" = 2000'

Date: 04-27-2012

APACHE
 CORPORATION



NEDU #160

*Located 2555' FNL and 660' FWL
Section 3, Township 21 South, Range 37 East,
N.M.P.M., Lea County, New Mexico.*

**basin
surveys**

*focused on excellence
in the oilfield*

P.O. Box 1786
1120 N. West County Rd.
Hobbs, New Mexico 88241
(575) 393-7316 - Office
(575) 392-2206 - Fax
basinsurveys.com

W.O. Number: KJG - 26690

Scale: 1" = 2000'

YELLOW TINT - USA LAND
BLUE TINT - STATE LAND
NATURAL COLOR - FEE LAND

**APACHE
CORPORATION**