

Submit 1 Copy To Appropriate District
Office
District I - (575) 393-6161
1625 N. French Dr., Hobbs, NM 88240
District II - (575) 748-1283
811 S. First St., Artesia, NM 88210
District III - (505) 334-6178
1000 Rio Brazos Rd., Aztec, NM 87410
District IV - (505) 476-3460
1220 S. St. Francis Dr., Santa Fe, NM
87505

State of New Mexico
Energy, Minerals and Natural Resources
HOBBS OCD
OIL CONSERVATION DIVISION
MAY 04 2012 1220 South St. Francis Dr.
Santa Fe, NM 87505

Form C-103
Revised August 1, 2011

SUNDRY NOTICES AND REPORTS ON WELLS (DO NOT USE THIS FORM FOR PROPOSALS TO DRILL OR TO DEEPEN OR PLUG BACK TO A DIFFERENT RESERVOIR. USE "APPLICATION FOR PERMIT" (FORM C-101) FOR SUCH PROPOSALS.)		WELL API NO. 30-025-40497
1. Type of Well: Oil Well <input checked="" type="checkbox"/> Gas Well <input type="checkbox"/> Other <input type="checkbox"/> Oil with Gas <input checked="" type="checkbox"/>		5. Indicate Type of Lease STATE <input type="checkbox"/> FEE <input checked="" type="checkbox"/>
2. Name of Operator APACHE CORPORATION		6. State Oil & Gas Lease No.
3. Address of Operator 303 VETERANS AIRPARK LANE, STE 3000 MIDLAND, TX 79705		7. Lease Name or Unit Agreement Name NORTHEAST DRINKARD UNIT <22503>
4. Well Location Unit Letter C : 2650 feet from the NORTH line and 2000 feet from the WEST Line Section 3 Township 21S Range 37E NMPM County LEA		8. Well Number 159
11. Elevation (Show whether DR, RKB, RT, GR, etc.) 3472'		9. OGRID Number 873
		10. Pool name or Wildcat EUNICE;BLI-TU-DR, NORTH<22900>

12. Check Appropriate Box to Indicate Nature of Notice, Report or Other Data

NOTICE OF INTENTION TO:

PERFORM REMEDIAL WORK ☐ PLUG AND ABANDON ☐
TEMPORARILY ABANDON ☐ CHANGE PLANS ☐
PULL OR ALTER CASING ☐ MULTIPLE COMPL ☐
DOWNHOLE COMMINGLE ☐

SUBSEQUENT REPORT OF:

REMEDIAL WORK ☐ ALTERING CASING ☐
COMMENCE DRILLING OPNS. ☐ P AND A ☐
CASING/CEMENT JOB ☐

OTHER: **CHANGE PROPOSED DEPTH** ☒

OTHER: ☐

13. Describe proposed or completed operations. (Clearly state all pertinent details, and give pertinent dates, including estimated date of starting any proposed work). SEE RULE 19.15.7.14 NMAC. For Multiple Completions: Attach wellbore diagram of proposed completion or recompletion.

05/03/2012: APACHE CORP REQUEST: To change the proposed depth of the NEDU #159 (30-025-40497) from 8025' to 7125'.
UL: C Sec.: 3 T-21-S R37E

Spud Date:

Rig Release Date:

I hereby certify that the information above is true and complete to the best of my knowledge and belief.

SIGNATURE Susan Blakemore TITLE DRILLING TECH

DATE MAY 3, 2012

Type or print name SUSAN BLAKEMORE E-mail address: susan.blakemore@apachecorp.com
For State Use Only

PHONE: 432-818-1966

APPROVED BY: [Signature] TITLE PETROLEUM ENGINEER

DATE MAY 04 2012

Conditions of Approval (if any):

DISTRICT I

1625 N. French Dr., Hobbs, NM 88240
Phone (575) 398-5161 Fax: (575) 398-0720

DISTRICT II

811 S. First St., Artesia, NM 88210
Phone (505) 748-1283 Fax: (505) 748-0720

DISTRICT III

1000 Rio Bragon Rd., Aztec, NM 87410
Phone (505) 534-5175 Fax: (505) 534-0170

DISTRICT IV

1220 S. St. Francis Dr., Santa Fe, NM 87505
Phone (505) 476-3480 Fax: (505) 476-3482

State of New Mexico
Energy, Minerals and Natural Resources Department

OIL CONSERVATION DIVISION

1220 South St. Francis Dr.
Santa Fe, New Mexico 87505

Form C-102

Revised August 1, 2011

Submit one copy to appropriate
District Office

WELL LOCATION AND ACREAGE DEDICATION PLAT

AMENDED REPORT

API Number 30-025-40497	Pool Code 22900	Pool Name Eunice; BLI-TU-DR, North
Property Code 22503	Property Name NEDU	Well Number 159
OGRID No. 873	Operator Name APACHE CORPORATION	Elevation 3472'

Surface Location

UL or lot No.	Section	Township	Range	Lot Idn	Feet from the	North/South line	Feet from the	East/West line	County
LOT 11	3	21 S	37 E		2650	NORTH	2000	WEST	LEA

Bottom Hole Location If Different From Surface

UL or lot No.	Section	Township	Range	Lot Idn	Feet from the	North/South line	Feet from the	East/West line	County

Dedicated Acres	Joint or Infill	Consolidation Code	Order No.
40			

NO ALLOWABLE WILL BE ASSIGNED TO THIS COMPLETION UNTIL ALL INTERESTS HAVE BEEN CONSOLIDATED
OR A NON-STANDARD UNIT HAS BEEN APPROVED BY THE DIVISION

SURFACE LOCATION

Lat - N 32°30'53.96"
Long - W 103°09'10.80"
NMSPCE- N 553098.598
E 905177.878
(NAD-83)

Lat - N 32°30'53.53"
Long - W 103°09'09.10"
NMSPCE- N 553038.642
E 863994.177
(NAD-27)

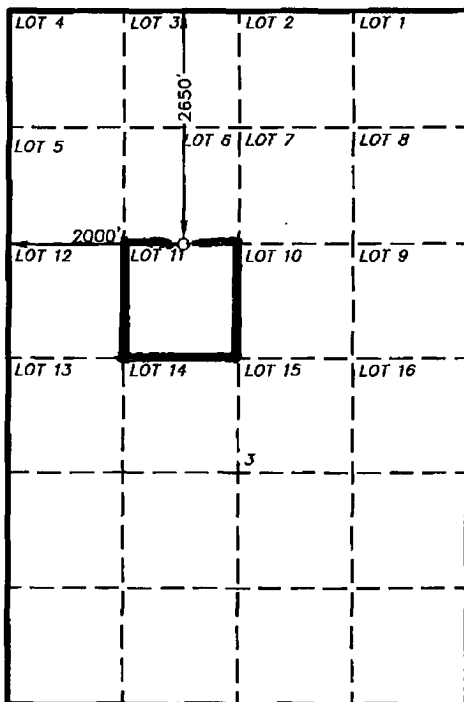

OPERATOR CERTIFICATION

I hereby certify that the information contained herein is true and complete to the best of my knowledge and belief, and that this organization either owns a working interest or unleased mineral interest in the land including the proposed bottom hole location or has a right to drill this well at this location pursuant to a contract with an owner of such a mineral or working interest, or to a voluntary pooling agreement or a compulsory pooling order heretofore entered by the division.

Susan Blakemore 5/3/2012
Signature Date

Susan Blakemore
Printed Name

susan.blakemore@apachecorp.com
Email Address

SURVEYOR CERTIFICATION

I hereby certify that the well location shown on this plat was plotted from field notes of actual surveys made by me or under my supervision, and that the same is true and correct to the best of my belief.

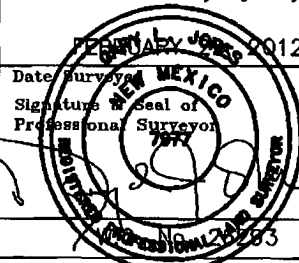

Certificate No. Gary L. Jones 7977

BASIN SURVEYS 26293

SECTION 3, TOWNSHIP 21 SOUTH, RANGE 37 EAST, N.M.P.M.,
LEA COUNTY, NEW MEXICO.

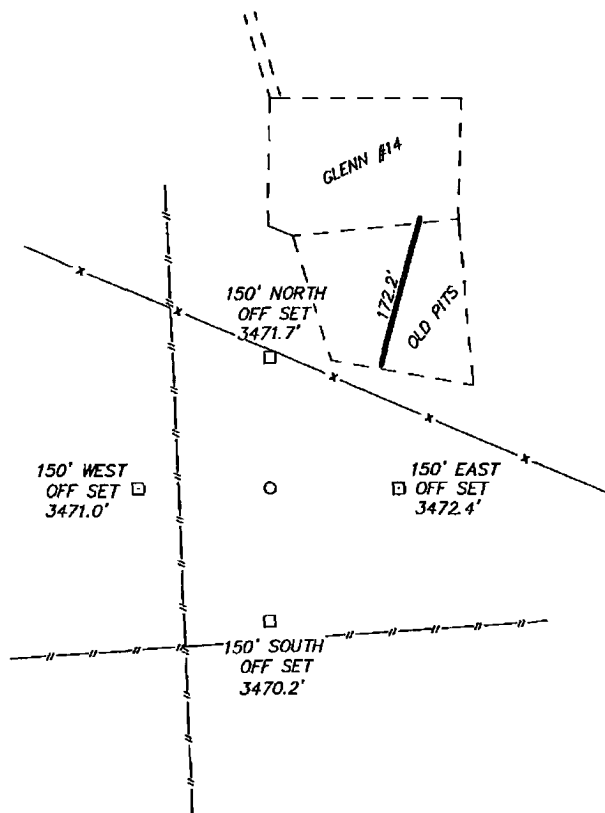

APACHE CORPORATION
NEDU #159
ELEV. - 3472'

Lat - N 32°30'53.96"
Long - W 103°09'10.80"
NMSPCE- N 553098.598
E 905177.878
(NAD-83)

Lat - N 32°30'53.53"
Long - W 103°09'09.10"
NMSPCE- N 553038.642
E 863994.177
(NAD-27)

Directions to Location:

FROM MILE MARKER 5 OF STATE HWY 207, GO WEST 0.6 MILES TO LEASE ROAD, ON LEASE ROAD GO NORTH 0.2 MILES TO A "Y", TAKE RIGHT FORK AND CONTINUE NORTH 0.8 MILES TO A T, GO RIGHT 0.1 MILES TURNING SOUTH 0.1 MILES TO WELL PAD AND PROPOSED LEASE ROAD.

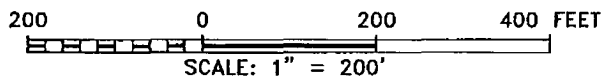

APACHE CORPORATION

REF: NEDU #159 / WELL PAD TOPO

THE NEDU #159 LOCATED 2650'

FROM THE NORTH LINE AND 2000' FROM THE WEST LINE OF

SECTION 3, TOWNSHIP 21 SOUTH, RANGE 37 EAST,

N.M.P.M., LEA COUNTY, NEW MEXICO.

BASIN SURVEYS P.O. BOX 1786-HOBBS, NEW MEXICO

W.O. Number: 26293	Drawn By: J. SMALL
--------------------	--------------------

Date: 03-15-2012 Disk: JMS 26293

Survey Date: 02-29-2012 Sheet 1 of 1 Sheets

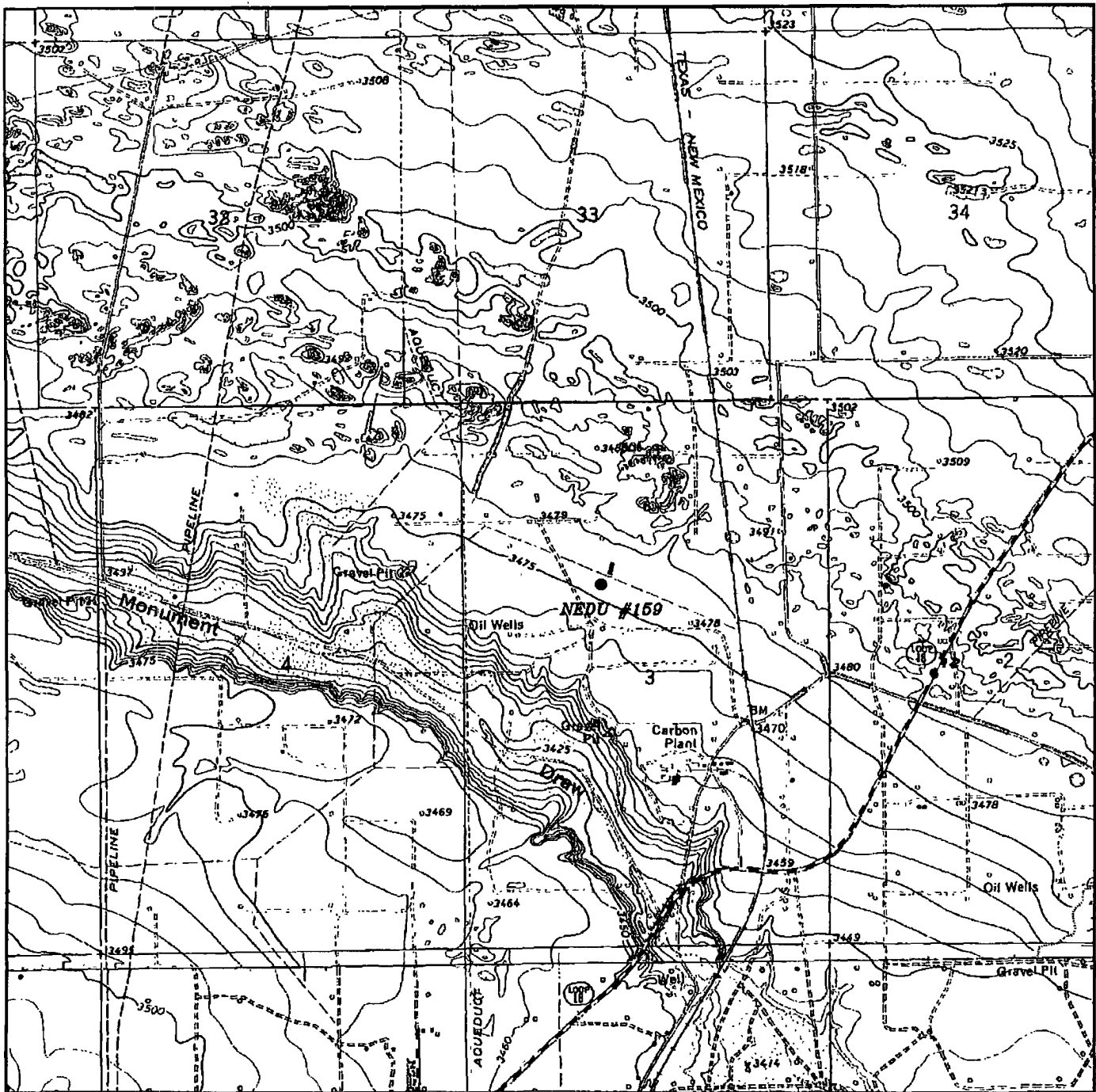

NEDU #159

Located 2650' FNL and 2000' FWL

Section 3, Township 21 South, Range 37 East,
N.M.P.M., Lea County, New Mexico.

**basin
surveys**

focused on excellence
in the oilfield

P.O. Box 1786
1120 N. West County Rd.
Hobbs, New Mexico 88241
(575) 393-7316 - Office
(575) 392-2206 - Fax
basinsurveys.com

W.O. Number: JMS 26293

Survey Date: 02-29-2012

Scale: 1" = 2000'

Date: 03-15-2012

**APACHE
CORPORATION**

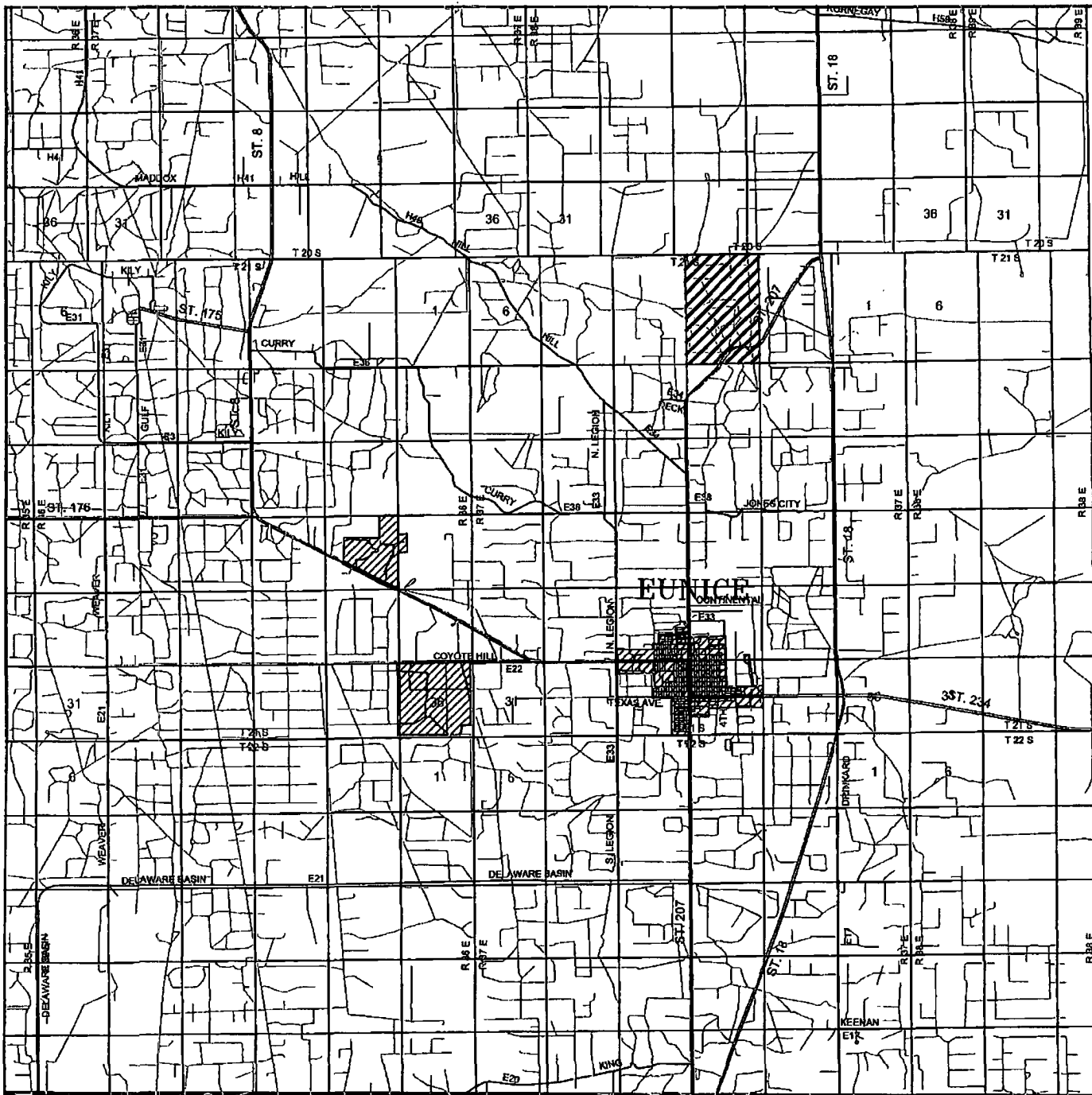

NEDU #159

Located 2650' FNL and 2000' FWL

Section 3, Township 21 South, Range 37 East,
N.M.P.M., Lea County, New Mexico.

**basin
surveys**

focused on excellence
in the oilfield

P.O. Box 1786
1120 N. West County Rd.
Hobbs, New Mexico 88241
(575) 393-7316 - Office
(575) 392-2206 - Fax
basinsurveys.com

W.O. Number: JMS 26293

Survey Date: 02-29-2012

Scale: 1" = 2 Miles

Date: 03-15-2012

**APACHE
CORPORATION**

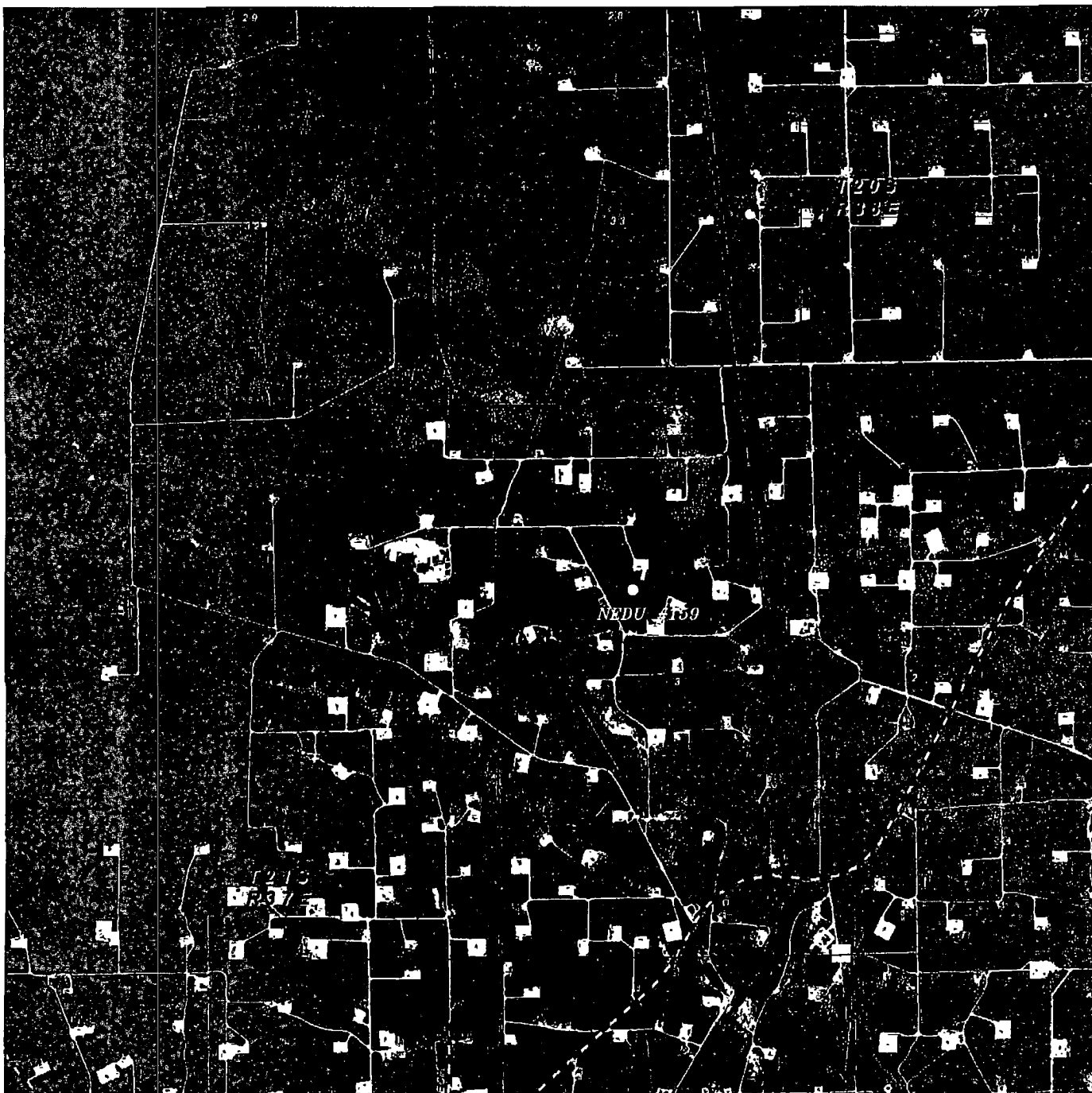

NEDU #159

Located 2650' FNL and 2000' FWL

Section 3, Township 21 South, Range 37 East,
N.M.P.M., Lea County, New Mexico.

basin
surveys

focused on excellence
in the oilfield

P.O. Box 1786
1120 N. West County Rd.
Hobbs, New Mexico 88241
(575) 393-7316 - Office
(575) 392-2206 - Fax
basinsurveys.com

W.O. Number: JMS 26293

Scale: 1" = 2000'

YELLOW TINT - USA LAND
BLUE TINT - STATE LAND
NATURAL COLOR - FEE LAND

APACHE
CORPORATION