

District I
1625 N. French Dr., Hobbs, NM 88240
District II
1301 W. Grand Ave., Artesia, NM 88210
District III
1000 Rio Brazos Rd., Aztec, NM 87410
District IV
1220 S. St. Francis Dr., Santa Fe, NM 87505

OIL CONSERVATION DIVISION
1220 South St. Francis Dr.
Santa Fe, NM 87505

WELL API NO. 30-025-36643
5. Indicate Type of Lease STATE <input checked="" type="checkbox"/> FEE <input type="checkbox"/>
6. State Oil & Gas Lease No.
7. Lease Name or Unit Agreement Name Keller 4 State
8. Well Number 1
9. OGRID Number 6137
10. Pool name or Wildcat Wildcat

SUNDRY NOTICES AND REPORTS ON WELLS
(DO NOT USE THIS FORM FOR PROPOSALS TO DRILL OR TO DEEPEN OR PLUG BACK TO A DIFFERENT RESERVOIR. USE "APPLICATION FOR PERMIT" (FORM C-101) FOR SUCH PROPOSALS.)

1. Type of Well: Oil Well <input type="checkbox"/> Gas Well <input checked="" type="checkbox"/> Other
2. Name of Operator Devon Energy Production Company, LP
3. Address of Operator 20 North Broadway, Oklahoma City, OK 73102-8260 (405) 552-8198

4. Well Location Unit Letter K : 1980 feet from the South line and 1475 feet from the West line Section 4 Township 23S Range 35E NMPM County Lea	11. Elevation (Show whether DR, RKB, RT, GR, etc.) 3537' GL
---	---

Pit or Below-grade Tank Application ☒ or Closure ☐

Pit type Drilling Depth to Groundwater 100' or more Distance from nearest fresh water well 1000' or more Distance from nearest surface water 1000' or more Pit Liner Thickness: 12 mil Below-Grade Tank: Volume _____ bbls; Construction Material _____

12. Check Appropriate Box to Indicate Nature of Notice, Report or Other Data

NOTICE OF INTENTION TO:

PERFORM REMEDIAL WORK ☐ PLUG AND ABANDON ☐
TEMPORARILY ABANDON ☐ CHANGE PLANS ☒
PULL OR ALTER CASING ☐ MULTIPLE COMPL ☐

OTHER: ☐

SUBSEQUENT REPORT OF:

REMEDIAL WORK ☐ ALTERING CASING ☐
COMMENCE DRILLING OPNS. ☐ P AND A ☐
CASING/CEMENT JOB ☐

OTHER: ☐

13. Describe proposed or completed operations. (Clearly state all pertinent details, and give pertinent dates, including estimated date of starting any proposed work). SEE RULE 1103. For Multiple Completions: Attach wellbore diagram of proposed completion or recompletion.

Devon Energy Production Company, LP respectfully requests approval of proration unit change from lay down to stand up. Please see attached C-102.

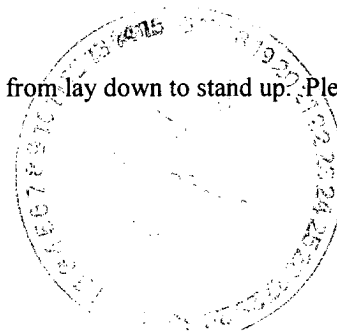

I hereby certify that the information above is true and complete to the best of my knowledge and belief. I further certify that any pit or below-grade tank has been/will be constructed or closed according to NMOCD guidelines ☐, a general permit ☐ or an (attached) alternative OCD-approved plan ☐.

SIGNATURE Norvella Adams TITLE Sr. Staff Engineering Technician DATE 4/13/05

Type or print name **Norvella Adams** E-mail address: **norvella.adams@dvn.com** Telephone No. **(405) 552-8198**
For State Use Only

APPROVED BY: [Signature] TITLE PETROLEUM ENGINEER DATE APR 20 2005
Conditions of Approval (if any): _____

DISTRICT I
1625 N. French Dr., Hobbs, NM 88240

DISTRICT II
811 South First, Artesia, NM 88210

DISTRICT III
1000 Rio Brazos Rd., Aztec, NM 87410

DISTRICT IV
2040 South Pacheco, Santa Fe, NM 87505

State of New Mexico
Energy, Minerals and Natural Resources Department

Form C-102
Revised March 17, 1999

Submit to Appropriate District Office
State Lease - 4 Copies
Fee Lease - 3 Copies

OIL CONSERVATION DIVISION

2040 South Pacheco
Santa Fe, New Mexico 87504-2088

☐ AMENDED REPORT

WELL LOCATION AND ACREAGE DEDICATION PLAT

API Number 30-025-36643	Pool Code	Pool Name Wildcat
Property Code	Property Name KELLER "4" STATE	Well Number 1
OGRID No. 6137	Operator Name DEVON ENERGY PRODUCTION CO., L.P.	Elevation 3541'

Surface Location

UL or lot No. K	Section 4	Township 23 S	Range 35 E	Lot Idn	Feet from the 1980	North/South line SOUTH	Feet from the 1475	East/West line WEST	County LEA
--------------------	--------------	------------------	---------------	---------	-----------------------	---------------------------	-----------------------	------------------------	---------------

Bottom Hole Location If Different From Surface

UL or lot No.	Section	Township	Range	Lot Idn	Feet from the	North/South line	Feet from the	East/West line	County
Dedicated Acres 320	Joint or Infill	Consolidation Code	Order No.						

NO ALLOWABLE WILL BE ASSIGNED TO THIS COMPLETION UNTIL ALL INTERESTS HAVE BEEN CONSOLIDATED
OR A NON-STANDARD UNIT HAS BEEN APPROVED BY THE DIVISION

	<p>OPERATOR CERTIFICATION</p> <p>I hereby certify the the information contained herein is true and complete to the best of my knowledge and belief.</p> <p></p> <p>Signature Norvella Adams Printed Name Sr. Staff Eng. Tech. Title April 13, 2005 Date</p> <p>SURVEYOR CERTIFICATION</p> <p>I hereby certify that the well location shown on this plat was plotted from field notes of actual surveys made by me or under my supervision, and that the same is true and correct to the best of my belief.</p> <p>FEBRUARY 3, 2005 Date Surveyed Signature & Seal of Professional Surveyor W.O. No. 507 Certificate No. Gary L. Jones 7977 BASIN SURVEYS</p>
--	--

LEA COUNTY,

E-21

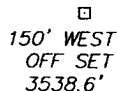

Lat.-N 32°19'54.3"
Long.-W 103°22'34.8"

150' EAST
OFF SET
3543.2'

150' SOUTH
OFF SET
3545.2'

BIG DUNES

FROM THE JUNCTION OF CO. RD. E-11 AND CO. RD. 21 (DELAWARE BASIN ROAD), WEST ON E-21 FOR APPROX. 3.75 MILES TO THE PROPOSED LEASE ROAD.

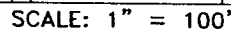

REF: KELLER "4" STATE No. 1 / Well Pad Topo

BASIN SURVEYS

P.O. BOX 1786 -HOBBS, NEW MEXICO

Drawn By: K. GOAD

Disk: KJG CD#4 - 5073A.DWG

Sheet 1 of 1 Sheets

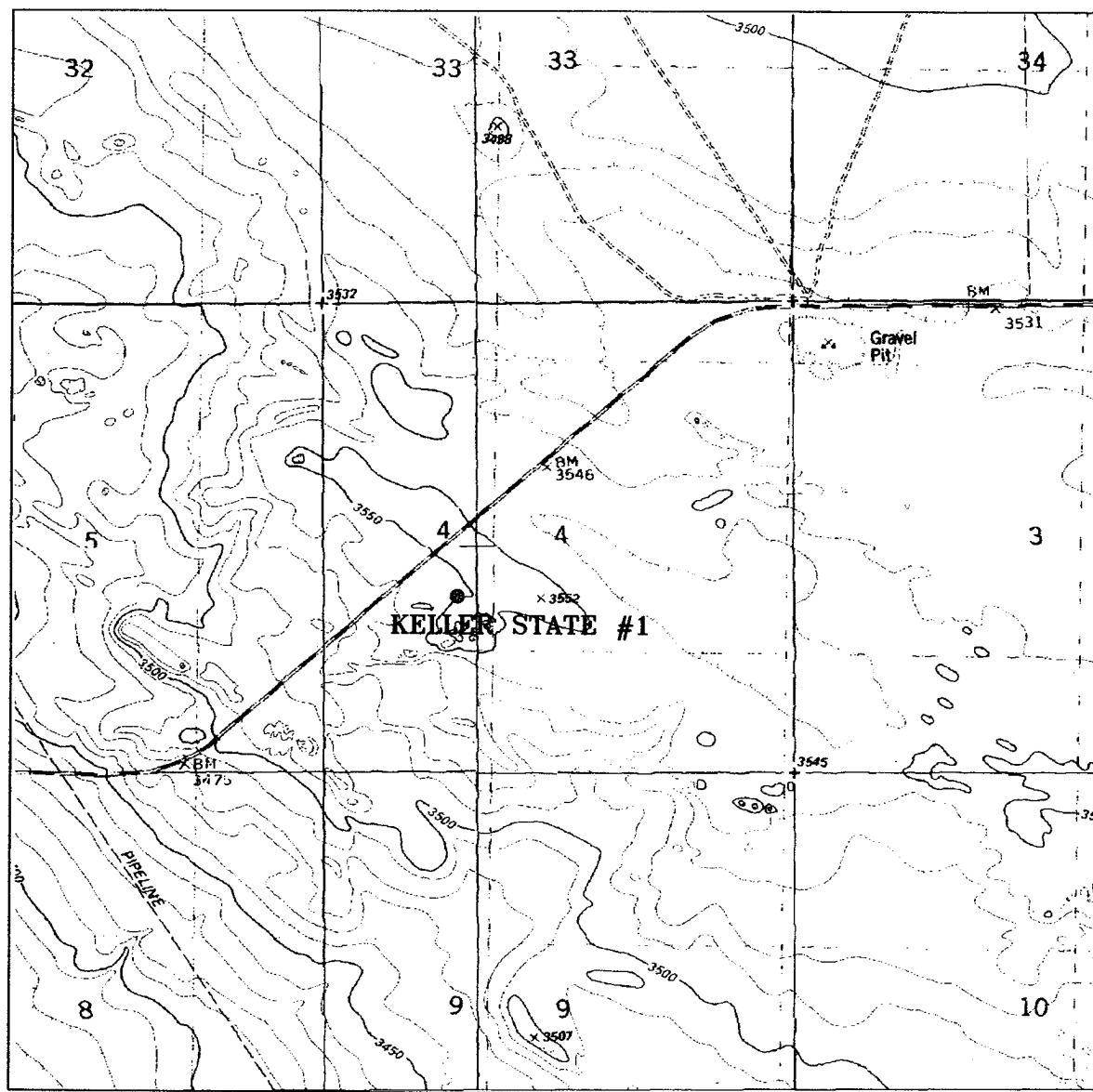

KELLER STATE #1

Located at 1980' FSL and 1475' FWL
 Section 4, Township 23 South, Range 35 East,
 N.M.P.M., Lea County, New Mexico.

basin
surveys
 focused on excellence
 in the oilfield

P.O. Box 1786
 1120 N. West County Rd.
 Hobbs, New Mexico 88241
 (505) 393-7316 - Office
 (505) 392-3074 - Fax
 basinsurveys.com

W.O. Number: 5073AA - KJG #1

Survey Date: 02-03-2005

Scale: 1" = 2000'

Date: 02-09-2005

DEVON ENERGY
PROD. CO., L.P.

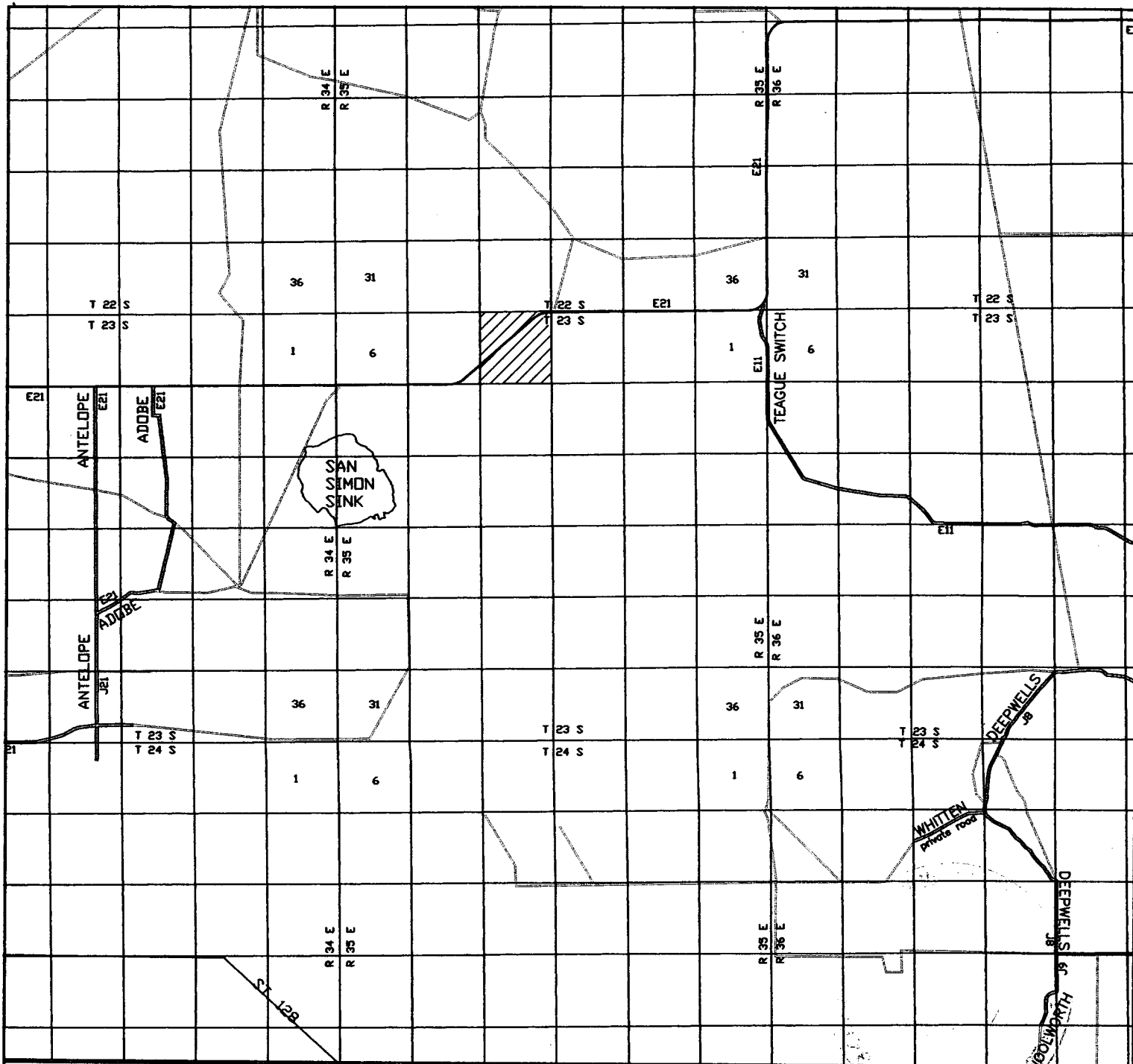

KELLER STATE #1
 Located at 1980' FSL and 1475' FWL
 Section 4, Township 23 South, Range 35 East,
 N.M.P.M., Lea County, New Mexico.

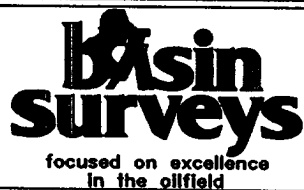

P.O. Box 1786
 1120 N. West County Rd.
 Hobbs, New Mexico 88241
 (505) 393-7316 - Office
 (505) 392-3074 - Fax
basinsurveys.com

W.O. Number: 5073AA - KJG #1

Survey Date: 02-03-2005

Scale: 1" = 2 MILES

Date: 02-09-2005

**DEVON ENERGY
 PROD. CO., L.P.**