

Submit 3 Copies To Appropriate District Office  
District I

1625 N. French Dr., Hobbs, NM 88240  
District II  
1301 W. Grand Ave., Artesia, NM 88210  
District III  
1000 Rio Brazos Rd., Aztec, NM 87410  
District IV  
1220 S. St. Francis Dr., Santa Fe, NM 87505

State of New Mexico  
Energy, Minerals and Natural Resources

Form C-103  
May 27, 2004

OIL CONSERVATION DIVISION  
1220 South St. Francis Dr.  
Santa Fe, NM 87505

WELL API NO. <b>30-025-36644</b>
5. Indicate Type of Lease STATE <input checked="" type="checkbox"/> FEE <input type="checkbox"/>
6. State Oil & Gas Lease No.
7. Lease Name or Unit Agreement Name <b>Keller 4 State</b>
8. Well Number <b>2</b>
9. OGRID Number <b>6137</b>
10. Pool name or Wildcat <b>Wildcat</b>

SUNDRY NOTICES AND REPORTS ON WELLS  
(DO NOT USE THIS FORM FOR PROPOSALS TO DRILL OR TO DEEPEN OR PLUG BACK TO A DIFFERENT RESERVOIR. USE "APPLICATION FOR PERMIT" (FORM C-101) FOR SUCH PROPOSALS.)

1. Type of Well: Oil Well ☐ Gas Well ☒ Other

2. Name of Operator

**Devon Energy Production Company, LP**

3. Address of Operator

**20 North Broadway, Oklahoma City, OK 73102-8260**

**(405) 552-8198**

4. Well Location

Unit Letter **F** : **1750** feet from the **North** line and **1500** feet from the **West** line

Section **4** Township **23S** Range **35E** NMPM County **Lea**

11. Elevation (Show whether DR, RKB, RT, GR, etc.)

**3536' GL**

Pit or Below-grade Tank Application ☒ or Closure ☐

Pit type **Drilling** Depth to Groundwater **100'** or more Distance from nearest fresh water well **1000'** or more

Distance from nearest surface water **1000** or more Pit Liner Thickness: **12** mil Below-Grade Tank: Volume  bbls; Construction Material

12. Check Appropriate Box to Indicate Nature of Notice, Report or Other Data

NOTICE OF INTENTION TO:

PERFORM REMEDIAL WORK ☐ PLUG AND ABANDON ☐

TEMPORARILY ABANDON ☐ CHANGE PLANS ☐

PULL OR ALTER CASING ☐ MULTIPLE COMPL ☐

OTHER: **APD EXTENSION Change Proration** ☒

SUBSEQUENT REPORT OF:

REMEDIAL WORK ☐ ALTERING CASING ☐

COMMENCE DRILLING OPNS. ☐ P AND A ☐

CASING/CEMENT JOB ☐

OTHER: ☐

13. Describe proposed or completed operations. (Clearly state all pertinent details, and give pertinent dates, including estimated date of starting any proposed work). SEE RULE 1103. For Multiple Completions: Attach wellbore diagram of proposed completion or recompletion.

Devon Energy Production Company, LP respectfully requests approval of proration unit change from lay down to stand up. Please see attached C-102.

I hereby certify that the information above is true and complete to the best of my knowledge and belief. I further certify that any pit or below-grade tank has been/will be constructed or closed according to NMOCD guidelines ☐, a general permit ☐ or an (attached) alternative OCD-approved plan ☐.

SIGNATURE Norvella Adams TITLE Sr. Staff Engineering Technician DATE 4/13/05

Type or print name **Norvella Adams**

E-mail address: **norvella.adams@dvn.com**

Telephone No. **(405) 552-8198**

**For State Use Only**

APPROVED BY: [Signature] TITLE PETROLEUM ENGINEER DATE APR 20 2005

Conditions of Approval (if any):

DISTRICT I  
1825 N. French Dr., Hobbs, NM 88240  
DISTRICT II  
811 South First, Artesia, NM 88210

DISTRICT III  
1000 Rio Brazos Rd., Aztec, NM 87410

DISTRICT IV  
2040 South Pacheco, Santa Fe, NM 87505

State of New Mexico  
Energy, Minerals and Natural Resources Department

Form C-102  
Revised March 17, 1999

Submit to Appropriate District Office  
State Lease - 4 Copies  
Fee Lease - 3 Copies

OIL CONSERVATION DIVISION

2040 South Pacheco  
Santa Fe, New Mexico 87504-2088

☐ AMENDED REPORT

WELL LOCATION AND ACREAGE DEDICATION PLAT

API Number 30-025-36644	Pool Code	Wildcat	Pool Name
Property Code	Property Name KELLER "4" STATE		Well Number 2
OGRID No. 6137	Operator Name DEVON ENERGY PRODUCTION CO., L.P.		Elevation 3544'

Surface Location

UL or lot No. F	Section 4	Township 23 S	Range 35 E	Lot Idn	Feet from the 1750	North/South line NORTH	Feet from the 1500	East/West line WEST	County LEA
--------------------	--------------	------------------	---------------	---------	-----------------------	---------------------------	-----------------------	------------------------	---------------

Bottom Hole Location If Different From Surface

UL or lot No.	Section	Township	Range	Lot Idn	Feet from the	North/South line	Feet from the	East/West line	County
Dedicated Acres 320	Joint or Infill	Consolidation Code	Order No.						

NO ALLOWABLE WILL BE ASSIGNED TO THIS COMPLETION UNTIL ALL INTERESTS HAVE BEEN CONSOLIDATED  
OR A NON-STANDARD UNIT HAS BEEN APPROVED BY THE DIVISION

	<p>OPERATOR CERTIFICATION</p> <p>I hereby certify the the information contained herein is true and complete to the best of my knowledge and belief.</p> <p></p> <p>Signature</p> <p>Norvella Adams</p> <p>Printed Name</p> <p>Sr. Staff Eng. Tech.</p> <p>Title</p> <p>April 13, 2005</p> <p>Date</p> <p>SURVEYOR CERTIFICATION</p> <p>I hereby certify that the well location shown on this plat was plotted from field notes of actual surveys made by me or under my supervision, and that the same is true and correct to the best of my belief.</p> <p>FEBRUARY 3, 2005</p> <p>Date Surveyed</p> <p></p> <p>Signature of Seal of Professional Surveyor</p> <p>NEW MEXICO</p> <p>W.O. No. 5074</p> <p>Certificate No. Gary L. Jones 7977</p> <p>BASIN SURVEYS</p>
--	---

SECTION 4, TOWNSHIP 23 SOUTH, RANGE 35 EAST, N.M.P.M.,  
LEA COUNTY, NEW MEXICO.

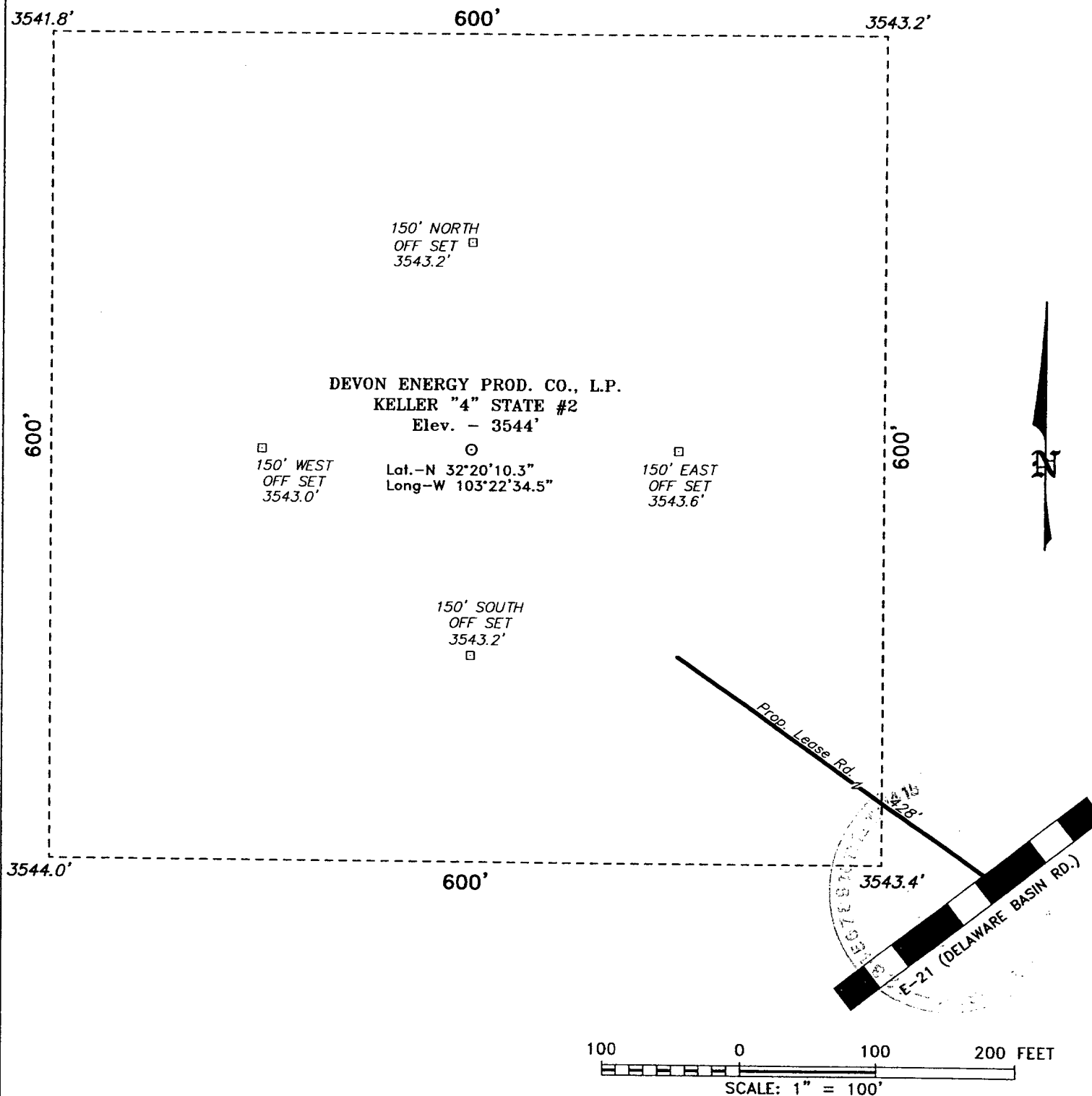

Directions to Location:

FROM THE JUNCTION OF CO. RD. E-11 AND CO. RD.  
21 (DELAWARE BASIN ROAD), WEST ON E-21 FOR  
APPROX. 3.5 MILES TO THE PROPOSED LEASE ROAD.

**BASIN SURVEYS** P.O. BOX 1786 - HOBBS, NEW MEXICO

W.O. Number: 5074 Drawn By: K. GOAD  
Date: 02-09-2005 Disk: KJG CD#4 - 5074A.DWG

**DEVON ENERGY PROD. CO., L.P.**

REF: KELLER "4" STATE No. 2 / Well Pad Topo

THE KELLER "4" STATE No. 2 LOCATED 1750' FROM  
THE NORTH LINE AND 1500' FROM THE WEST LINE OF  
SECTION 4, TOWNSHIP 23 SOUTH, RANGE 35 EAST,  
N.M.P.M., LEA COUNTY, NEW MEXICO.

Survey Date: 02-03-2005 Sheet 1 of 1 Sheets

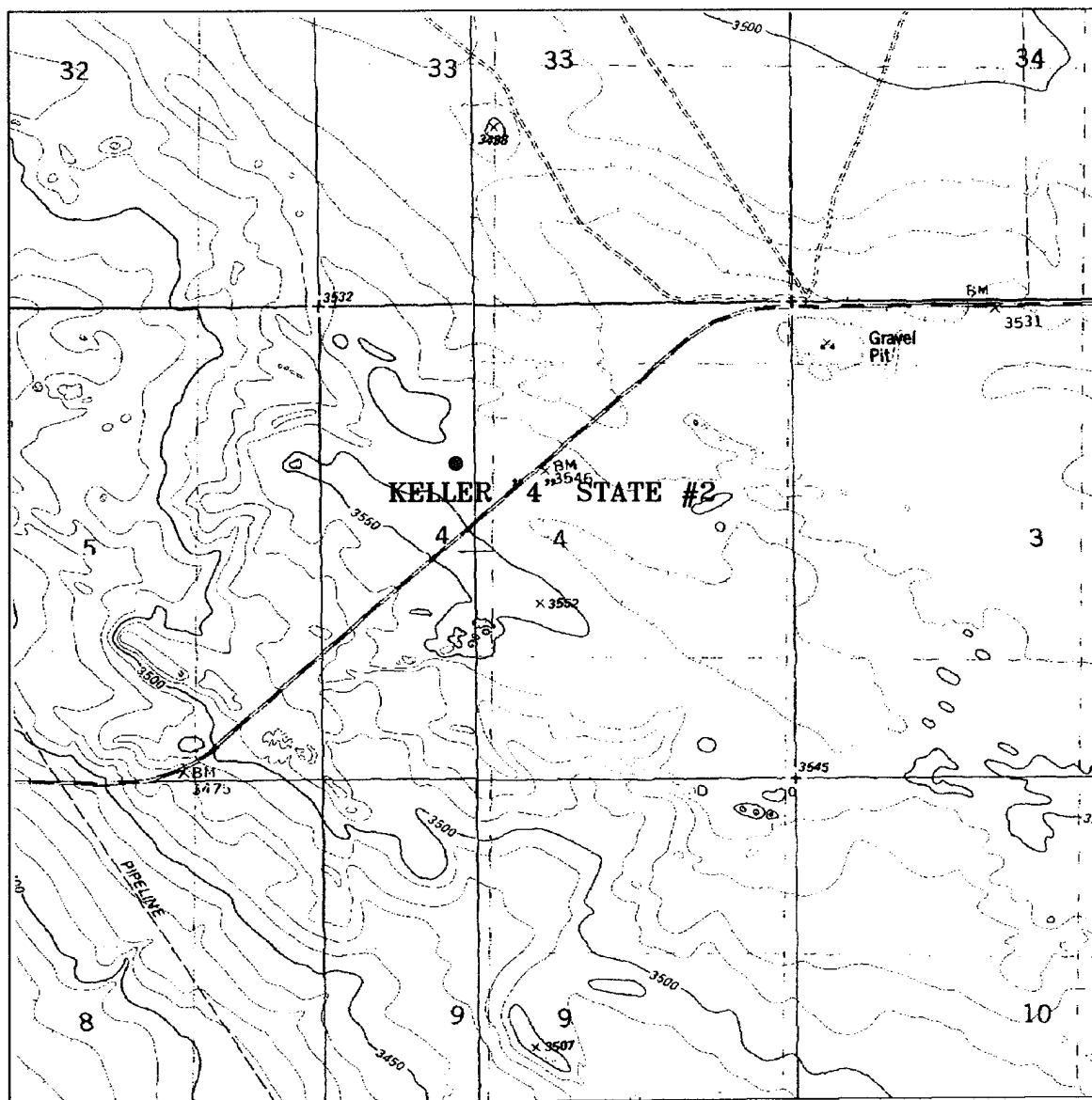

## KELLER "4" STATE #2

Located at 1750' FNL and 1500' FWL

Section 4, Township 23 South, Range 35 East,  
N.M.P.M., Lea County, New Mexico.

**basin  
surveys**  
focused on excellence  
in the oilfield

P.O. Box 1786  
1120 N. West County Rd.  
Hobbs, New Mexico 88241  
(505) 393-7316 - Office  
(505) 392-3074 - Fax  
basinsurveys.com

W.O. Number: 5074AA - KJG #1

Survey Date: 02-03-2005

Scale: 1" = 2000'

Date: 02-09-2005

**DEVON ENERGY  
PROD. CO., L.P.**

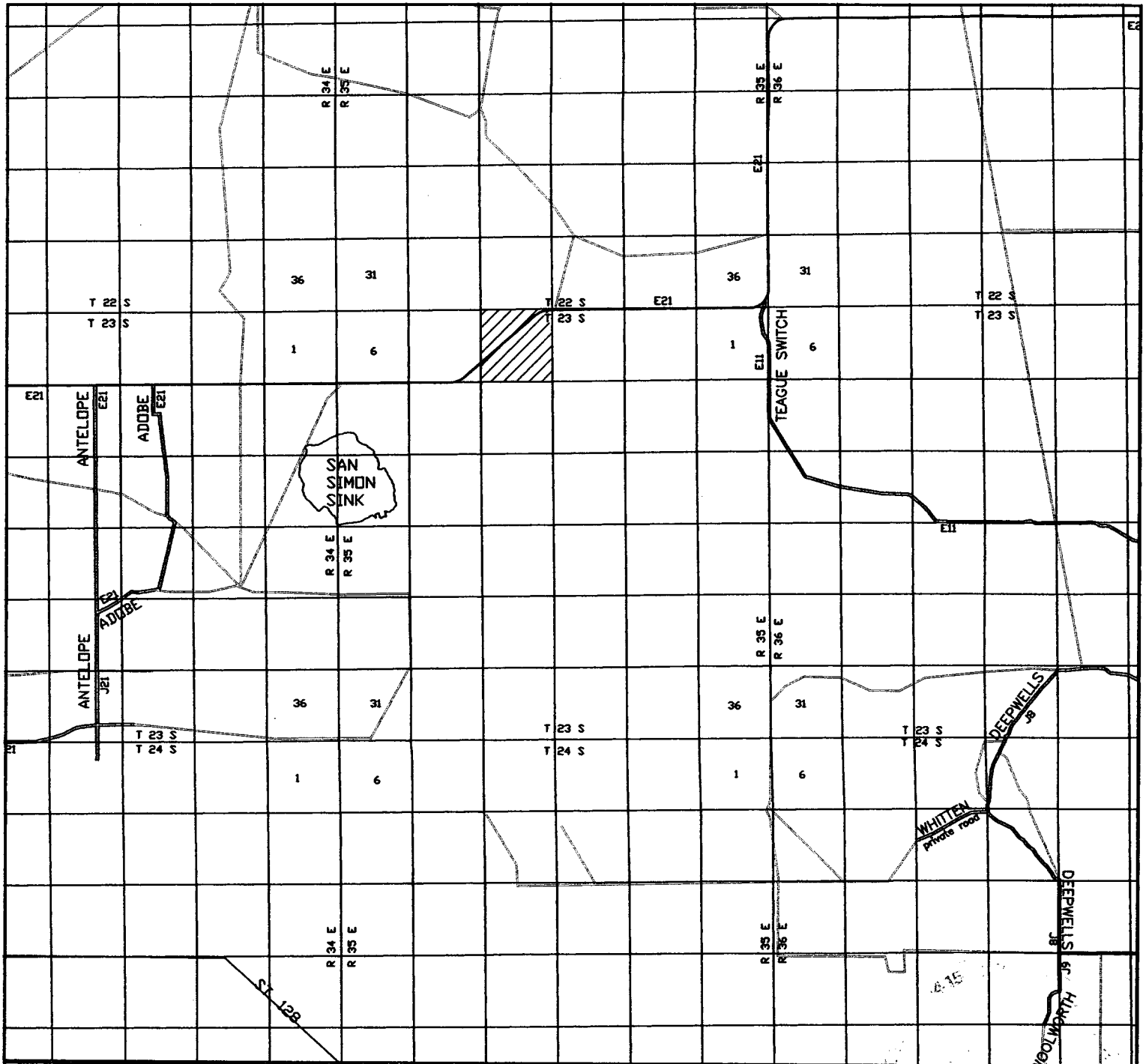

**KELLER "4" STATE #2**  
 Located at 1750' FNL and 1500' FWL  
 Section 4, Township 23 South, Range 35 East,  
 N.M.P.M., Lea County, New Mexico.

**basin**  
**surveys**  
 focused on excellence  
 in the oilfield

P.O. Box 1786  
 1120 N. West County Rd.  
 Hobbs, New Mexico 88241  
 (505) 393-7316 - Office  
 (505) 392-3074 - Fax  
 basin-surveys.com

W.O. Number: 5074AA - KJG #1

Survey Date: 02-03-2005

Scale: 1" = 2 MILES

Date: 02-09-2005

**DEVON ENERGY**  
**PROD. CO., L.P.**