

UNITED STATES
DEPARTMENT OF THE INTERIOR
BUREAU OF LAND MANAGEMENT

OCD Hobbs

FORM APPROVED
OMB NO. 1004-0135
Expires: July 31, 2010**SUNDRY NOTICES AND REPORTS ON WELLS**
Do not use this form for proposals to drill or to re-enter an abandoned well. Use form 3160-3 (APD) for such proposals.

HOBBS OCD

MAY 14 2012

SUBMIT IN TRIPLICATE - Other instructions on reverse side.

RECEIVED

1. Type of Well <input checked="" type="checkbox"/> Oil Well <input type="checkbox"/> Gas Well <input type="checkbox"/> Other		5. Lease Serial No. NMLC029405B
2. Name of Operator CONOCOPHILLIPS COMPANY		6. If Indian, Allottee or Tribe Name
3a. Address 3300 N "A" ST BLDG 6 MIDLAND, TX 79705		7. If Unit or CA/Agreement, Name and/or No.
3b. Phone No. (include area code) Ph: 432-688-9171 Fx: 432-688-6019		8. Well Name and No. RUBY FEDERAL 4
4. Location of Well (Footage, Sec., T., R., M., or Survey Description) Sec 17 T17S R32E SESW 990FSL 1925FWL		9. API Well No. 30-025-40523-00-X1
		10. Field and Pool, or Exploratory MALJAMAR Yes W-
		11. County or Parish, and State LEA COUNTY, NM

12. CHECK APPROPRIATE BOX(ES) TO INDICATE NATURE OF NOTICE, REPORT, OR OTHER DATA

TYPE OF SUBMISSION	TYPE OF ACTION			
<input checked="" type="checkbox"/> Notice of Intent	<input type="checkbox"/> Acidize	<input type="checkbox"/> Deepen	<input type="checkbox"/> Production (Start/Resume)	<input type="checkbox"/> Water Shut-Off
<input type="checkbox"/> Subsequent Report	<input type="checkbox"/> Alter Casing	<input type="checkbox"/> Fracture Treat	<input type="checkbox"/> Reclamation	<input type="checkbox"/> Well Integrity
<input type="checkbox"/> Final Abandonment Notice	<input type="checkbox"/> Casing Repair	<input type="checkbox"/> New Construction	<input type="checkbox"/> Recomplete	<input checked="" type="checkbox"/> Other
	<input type="checkbox"/> Change Plans	<input type="checkbox"/> Plug and Abandon	<input type="checkbox"/> Temporarily Abandon	Change to Original A
	<input type="checkbox"/> Convert to Injection	<input type="checkbox"/> Plug Back	<input type="checkbox"/> Water Disposal	PD

13. Describe Proposed or Completed Operation (clearly state all pertinent details, including estimated starting date of any proposed work and approximate duration thereof. If the proposal is to deepen directionally or recomplete horizontally, give subsurface locations and measured and true vertical depths of all pertinent markers and zones. Attach the Bond under which the work will be performed or provide the Bond No. on file with BLM/BIA. Required subsequent reports shall be filed within 30 days following completion of the involved operations. If the operation results in a multiple completion or recompletion in a new interval, a Form 3160-4 shall be filed once testing has been completed. Final Abandonment Notices shall be filed only after all requirements, including reclamation, have been completed, and the operator has determined that the site is ready for final inspection.)

ConocoPhillips would like to change the APD orientation of the well pad.

14. I hereby certify that the foregoing is true and correct.	
Electronic Submission #137305 verified by the BLM Well Information System For CONOCOPHILLIPS COMPANY, sent to the Hobbs Committed to AFMSS for processing by DEBORAH MCKINNEY on 05/08/2012 (12DLM0535SE)	
Name (Printed/Typed) RHONDA ROGERS	Title STAFF REGULATORY TECHNICIAN
Signature (Electronic Submission)	Date 05/04/2012

THIS SPACE FOR FEDERAL OR STATE OFFICE USE

Approved By JAMES A AMOS	Title SUPERVISOR EPS	Date 05/08/2012
Conditions of approval, if any, are attached. Approval of this notice does not warrant or certify that the applicant holds legal or equitable title to those rights in the subject lease which would entitle the applicant to conduct operations thereon		Office Hobbs

Title 18 U.S.C. Section 1001 and Title 43 U.S.C. Section 1212, make it a crime for any person knowingly and willfully to make to any department or agency of the United States any false, fictitious or fraudulent statements or representations as to any matter within its jurisdiction.

**** BLM REVISED ** BLM REVISED ** BLM REVISED ** BLM REVISED ** BLM REVISED ****

MAY 15 2012

SECTION 17, TOWNSHIP 17 SOUTH, RANGE 32 EAST, N.M.P.M.

LEA COUNTY

NEW MEXICO

THIS IS NOT A BOUNDARY SURVEY
Apparent property corners and property lines, if shown,
are for information only.

L-2011-1368-A

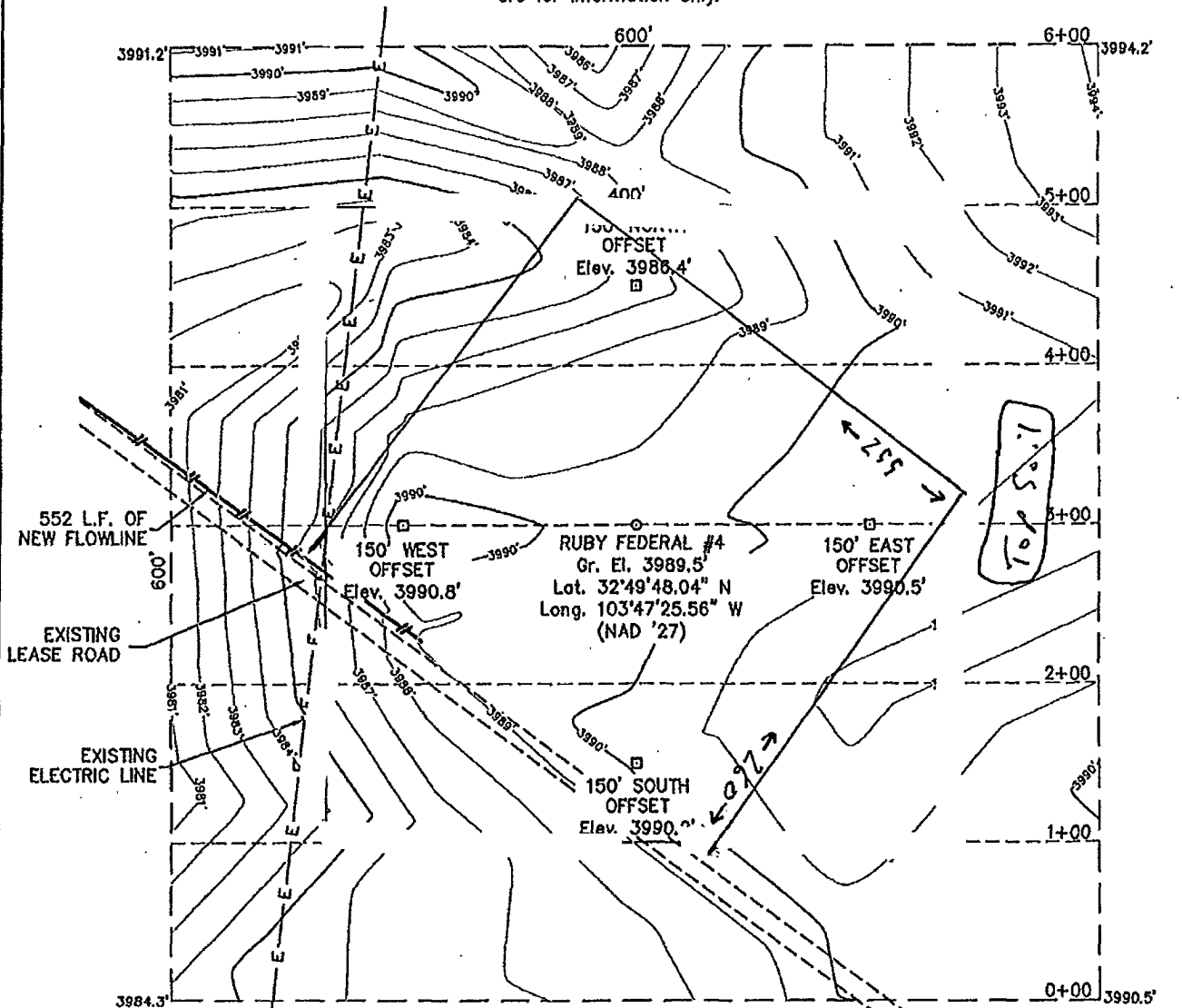

DRIVING DIRECTIONS

FROM THE INTERSECTION OF HIGHWAY 82 AND MALJAMAR ROAD, GO SOUTH ON MALJAMAR ROAD FOR 0.6 MILES TO INTERSECTION. TURN WEST ON LEASE ROAD AND GO 1.4 MILES TO INTERSECTION. TURN SOUTH AND GO 0.8 MILES TO INTERSECTION. TURN WEST AND GO 0.3 MILES TO LOCATION.

I HEREBY CERTIFY THAT THIS PLAT WAS MADE FROM AN ACTUAL SURVEY MADE BY ME OR UNDER MY DIRECT SUPERVISION AND THAT THE SAME IS TRUE AND CORRECT TO THE BEST OF MY KNOWLEDGE AND BELIEF.

MACON McDONALD

WEST COMPANY
of Midland, Inc.

110 W. LOUISIANA, SUITE 110
MIDLAND, TEXAS 79701-1100
(432) 687-0865 - (432) 687-0868 FAX

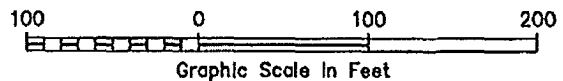

ConocoPhillips

Topographic Map

RUBY FEDERAL #4

Located 990' FSL & 1925' FWL, Section 17
Township 17 South, Range 32 East, N.M.P.M.
Lea County, New Mexico

Drawn By: JCC

Date: September 22, 2011

Scale: 1" = 100'

Field Book: 518 / 49 - 51

Sheet 1 of 3

Quadrangle: Maljamar

W.O. No: 2011-1368

Dwg. No.: L-2011-1368-A