

HOBBS OCD**DISTRICT I**1625 N. French Dr., Hobbs, NM 88240
Phone: (575) 393-6161 Fax: (575) 393-0720**DISTRICT II**811 S. First St., Artesia, NM 88210
Phone: (575) 748-1283 Fax: (575) 748-9720**DISTRICT III**1000 Rio Brazos Road, Aztec, NM 87410
Phone: (505) 334-6178 Fax: (505) 334-6170**DISTRICT IV**1220 S. St. Francis Dr., Santa Fe, NM 87505
Phone: (505) 476-3460 Fax: (505) 476-3462

17 2012 Energy, Minerals & Natural Resources Department

State of New Mexico

OIL CONSERVATION DIVISION1220 South St. Francis Dr.
Santa Fe, New Mexico 87505**HOBBS OCD**

Form C-102

Revised August 1, 2011

Submit one copy to appropriate
District Office

MAY 17 2012

AMENDED REPORT

WELL LOCATION AND ACREAGE DEDICATION PLAT

API Number 30-025-40575	Pool Code 54346	Pool Name Sanmal; Penn, North
Property Code 39227	Property Name KEMNITZ 17 STATE	Well Number 1
OGRID No. 15742	Operator Name NEARBURG PRODUCING COMPANY	Elevation 4238'

Surface Location

UL or lot No.	Section	Township	Range	Lot Idn	Feet from the	North/South line	Feet from the	East/West line	County
J	17	16-S	33-E		2309	SOUTH	1700	EAST	LEA

Bottom Hole Location If Different From Surface

UL or lot No.	Section	Township	Range	Lot Idn	Feet from the	North/South line	Feet from the	East/West line	County
Dedicated Acres 40	Joint or Infill	Consolidation Code	Order No.						

NO ALLOWABLE WILL BE ASSIGNED TO THIS COMPLETION UNTIL ALL INTERESTS HAVE BEEN CONSOLIDATED OR A NON-STANDARD UNIT HAS BEEN APPROVED BY THE DIVISION

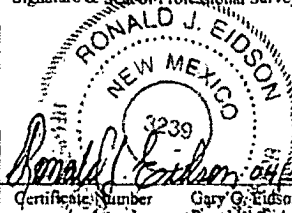
<p>GEODETIC COORDINATES NAD 27 NME</p> <p>SURFACE LOCATION Y=699263.0 N X=699894.8 E LAT.=32.920653° N LONG=103.681913° W</p>	<p>OPERATOR CERTIFICATION</p> <p>I hereby certify that the information herein is true and complete to the best of my knowledge and belief, and that this organization either owns a working interest or unleased mineral interest in the land including the proposed bottom hole location or has a right to drill this well at this location pursuant to a contract with an owner of such mineral or working interest, or to a voluntary pooling agreement or a compulsory pooling order therefore entered by the division.</p> <p>Signature: <u>Terrence Gant</u> Date: <u>5/16/2012</u></p> <p>Printed Name: <u>Terrence Gant</u></p> <p>E-mail Address: <u>tgant@nearburg.com</u></p>	
	<p>SURVEYOR CERTIFICATION</p> <p>I hereby certify that the well location shown on this plat was plotted from field notes of actual surveys made by me or under my supervision, and that the same is true and correct to the best of my belief.</p> <p>MARCH 14, 2012</p> <p>Date of Survey</p> <p>Signature & Seal of Professional Surveyor:</p> <p></p> <p>Certificate Number: <u>3239</u> Gary G. Eidson 12641 Ronald J. Eidson 3239</p> <p>ACR: <u>1211.0527</u></p>	
	<p>Diagram showing well location on a grid. The well is located at the intersection of Section 17 and Range 33-E, Township 16-S. The distance from the North/South line is 2309 feet, and from the East/West line is 1700 feet.</p>	
	<p>Diagram showing well location on a grid. The well is located at the intersection of Section 17 and Range 33-E, Township 16-S. The distance from the North/South line is 2309 feet, and from the East/West line is 1700 feet.</p>	

MAY 17 2012

SECTION 17, TOWNSHIP 16 SOUTH, RANGE 33 EAST, N.M.P.M.
LEA COUNTY NEW MEXICO

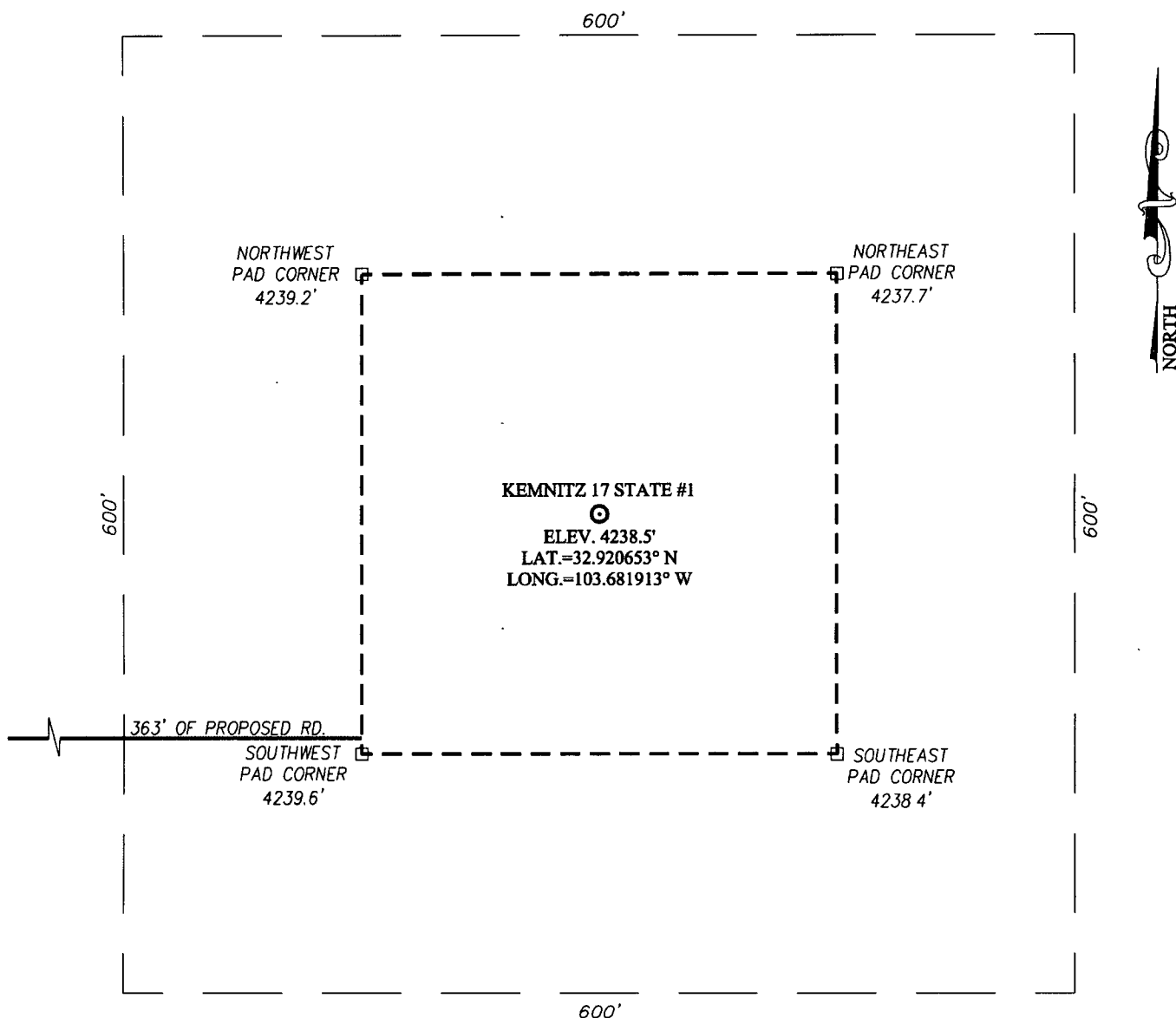

DIRECTIONS TO LOCATION

FROM THE INTERSECTION OF U.S. HWY. #82 AND CO. RD. #L122 (HUMMINGBIRD RD.), GO SOUTHWEST APPROX. 0.6 MILES ON U.S. HWY. #82. TURN RIGHT AND GO NORTH APPROX. 2.1 MILES. THIS LOCATION IS APPROX. 500 FEET EAST.

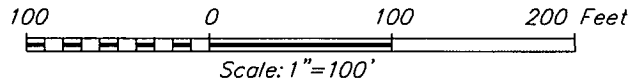

NEARBURG PRODUCING COMPANY

KEMNITZ 17 STATE #1 WELL
LOCATED 2309 FEET FROM THE SOUTH LINE
AND 1700 FEET FROM THE EAST LINE OF SECTION 17,
TOWNSHIP 16 SOUTH, RANGE 33 EAST, N.M.P.M.,
LEA COUNTY, NEW MEXICO

Survey Date: 03/14/12	CAD Date: 03/30/12	Drawn By: ACR
W.O. No.: 12110527	Rev:	Rel. W.O.: Sheet 1 of 1

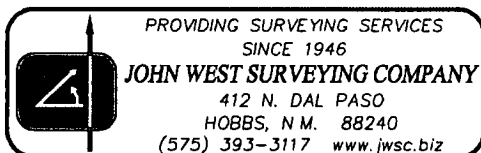

LOCATION VERIFICATION MAP

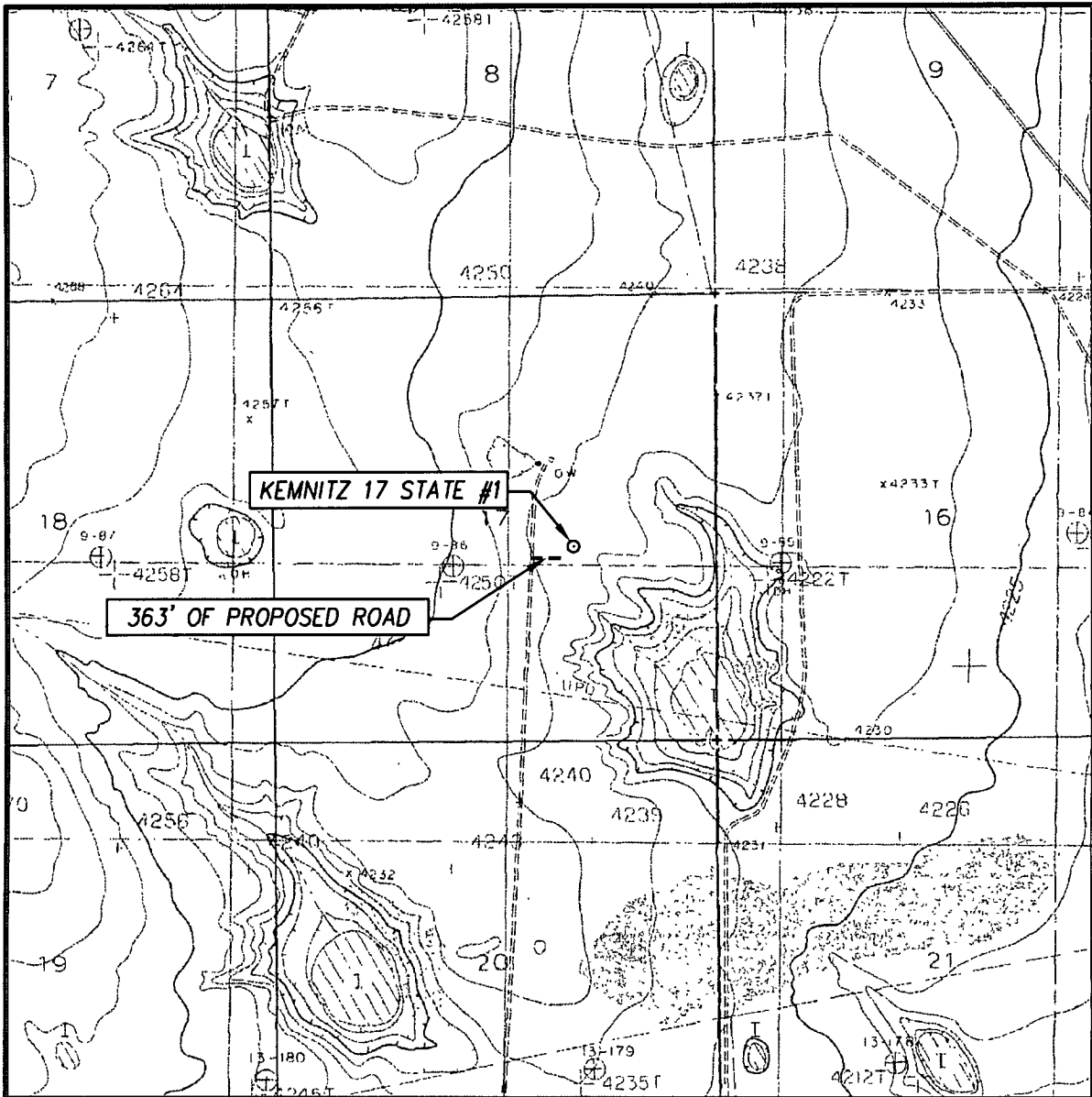

SCALE: 1" = 2000'

CONTOUR INTERVAL:
BUCKEYE NW, N.M. - 5'

SEC. 17 TWP. 16-S RGE. 33-E

SURVEY _____ N.M.P.M.

COUNTY LEA STATE NEW MEXICO

DESCRIPTION 2309' FSL & 1700' FEL

ELEVATION 4238'

OPERATOR NEARBURG
PRODUCING COMPANY

LEASE KEMNITZ 17 STATE

U.S.G.S. TOPOGRAPHIC MAP
BUCKEYE NW, N.M.

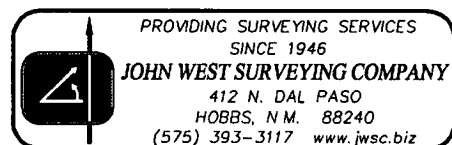

VICINITY MAP

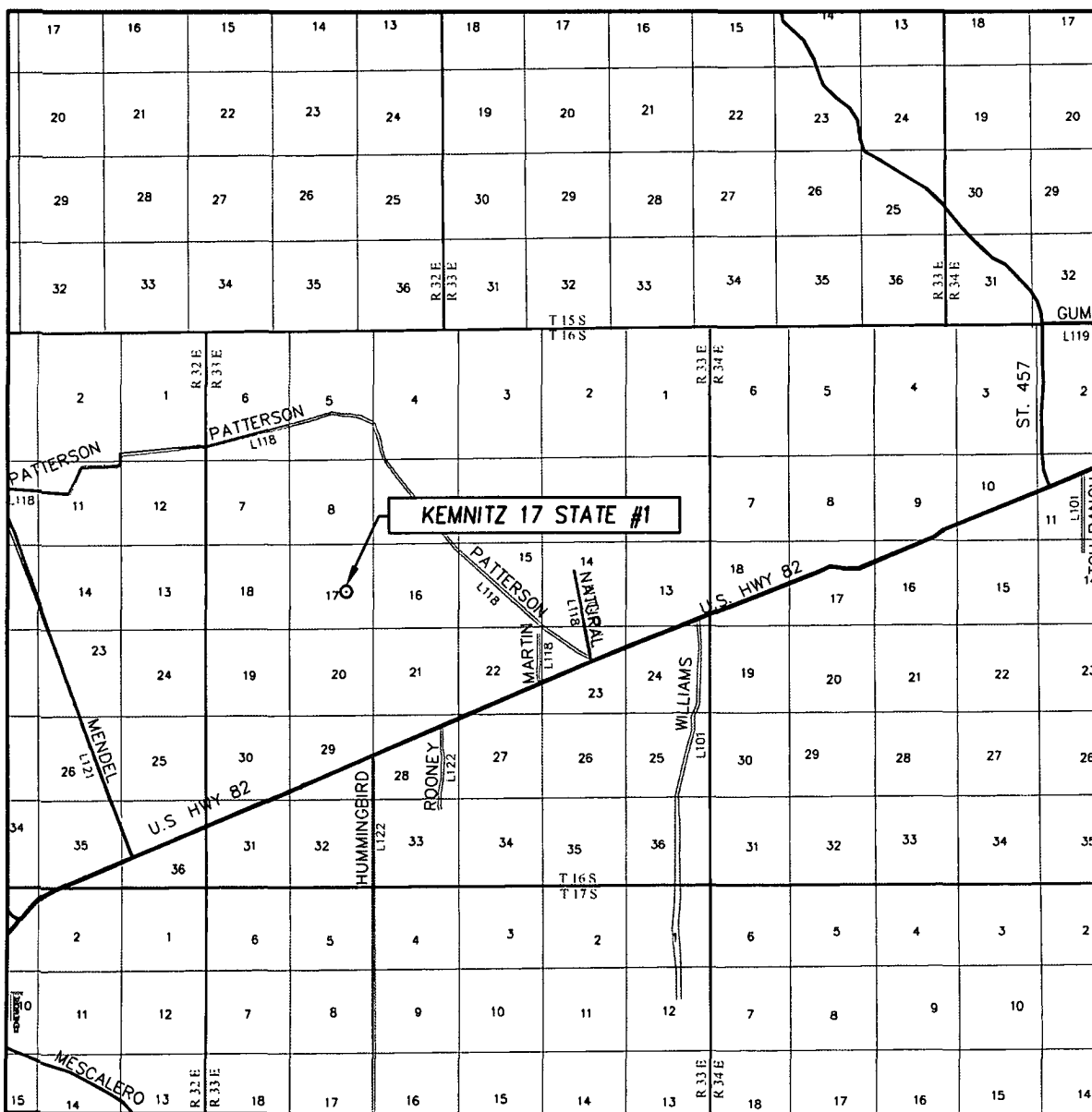

SCALE: 1" = 2 MILES

SEC. 17 TWP. 16-S RGE. 33-E
 SURVEY N.M.P.M.
 COUNTY LEA STATE NEW MEXICO
 DESCRIPTION 2309' FSL & 1700' FEL
 ELEVATION 4238'
 OPERATOR NEARBURG PRODUCING COMPANY
 LEASE KEMNITZ 17 STATE

