

Submit 1 Copy To Appropriate District
Office
District I
1625 N French Dr, Hobbs, NM 88240
District II
1301 W Grand Ave., Artesia, NM 88210
District III
1000 Rio Brazos Rd., Aztec, NM 87410
District IV
1220 S St Francis Dr., Santa Fe, NM 87505

State of New Mexico
Energy, Minerals and Natural Resources

Form C-103
October 13, 2009

OIL CONSERVATION DIVISION
1220 South St. Francis Dr.
Santa Fe, NM 87505

WELL API NO. 30-025-06135
5. Indicate Type of Lease STATE <input checked="" type="checkbox"/> FEE <input type="checkbox"/>
6. State Oil & Gas Lease No.
7. Lease Name or Unit Agreement Name STATE Y
8. Well Number 1
9. OGRID Number
10. Pool name or Wildcat EUNICE MONUMENT G/SA

SUNDRY NOTICES AND REPORTS ON WELLS
(DO NOT USE THIS FORM FOR PROPOSALS TO DRILL OR TO DEEPEN OR PLUG BACK TO A DIFFERENT RESERVOIR USE "APPLICATION FOR PERMIT" (FORM C-101) FOR SUCH PROPOSALS.)

1. Type of Well: Oil Well <input type="checkbox"/> Gas Well <input checked="" type="checkbox"/>
2. Name of Operator Apache Corp.
3. Address of Operator P O box Drawer D Monument NM 88265
4. Well Location Unit Letter <u>I</u> : <u>1980</u> feet from the <u>SOUTH</u> line and <u>660</u> feet from the <u>EAST</u> line Section <u>17</u> Township <u>20S</u> Range <u>37E</u> NMPM Lea County
11. Elevation (Show whether DR, RKB, RT, GR, etc.)

12. Check Appropriate Box to Indicate Nature of Notice, Report or Other Data

NOTICE OF INTENTION TO:

PERFORM REMEDIAL WORK ☐ PLUG AND ABANDON ☐
TEMPORARILY ABANDON ☐ CHANGE PLANS ☐
PULL OR ALTER CASING ☐ MULTIPLE COMPL ☐
DOWNHOLE COMMINGLE ☐

OTHER: ☐

SUBSEQUENT REPORT OF:

REMEDIAL WORK ☐ ALTERING CASING ☐
COMMENCE DRILLING OPNS. ☐ P AND A ☐
CASING/CEMENT JOB ☐

OTHER: ☒ extend TA status

13. Describe proposed or completed operations. (Clearly state all pertinent details, and give pertinent dates, including estimated date of starting any proposed work). SEE RULE 19.15.7.14 NMAC. For Multiple Completions: Attach wellbore diagram of proposed completion or recompletion.

MIRU pump truck and pressure the casing up to 560 psi. Held the pressure for 32 minutes and it held ok. Apache requests an extension of TA status for this well.

This Approval of Temporary
Abandonment Expires 5-17-2016

Spud Date:

Rig Release Date:

I hereby certify that the information above is true and complete to the best of my knowledge and belief.

SIGNATURE

TITLE Instrument Tech

DATE 5-17-12

Type or print name Jim Ellison

E-mail address: JD.Ellison@apacheccorp.com PHONE: 441-7734

For State Use Only

APPROVED BY

TITLE STATE MGR

DATE 5-17-2012

Conditions of Approval (if any):

MAY 21 2012

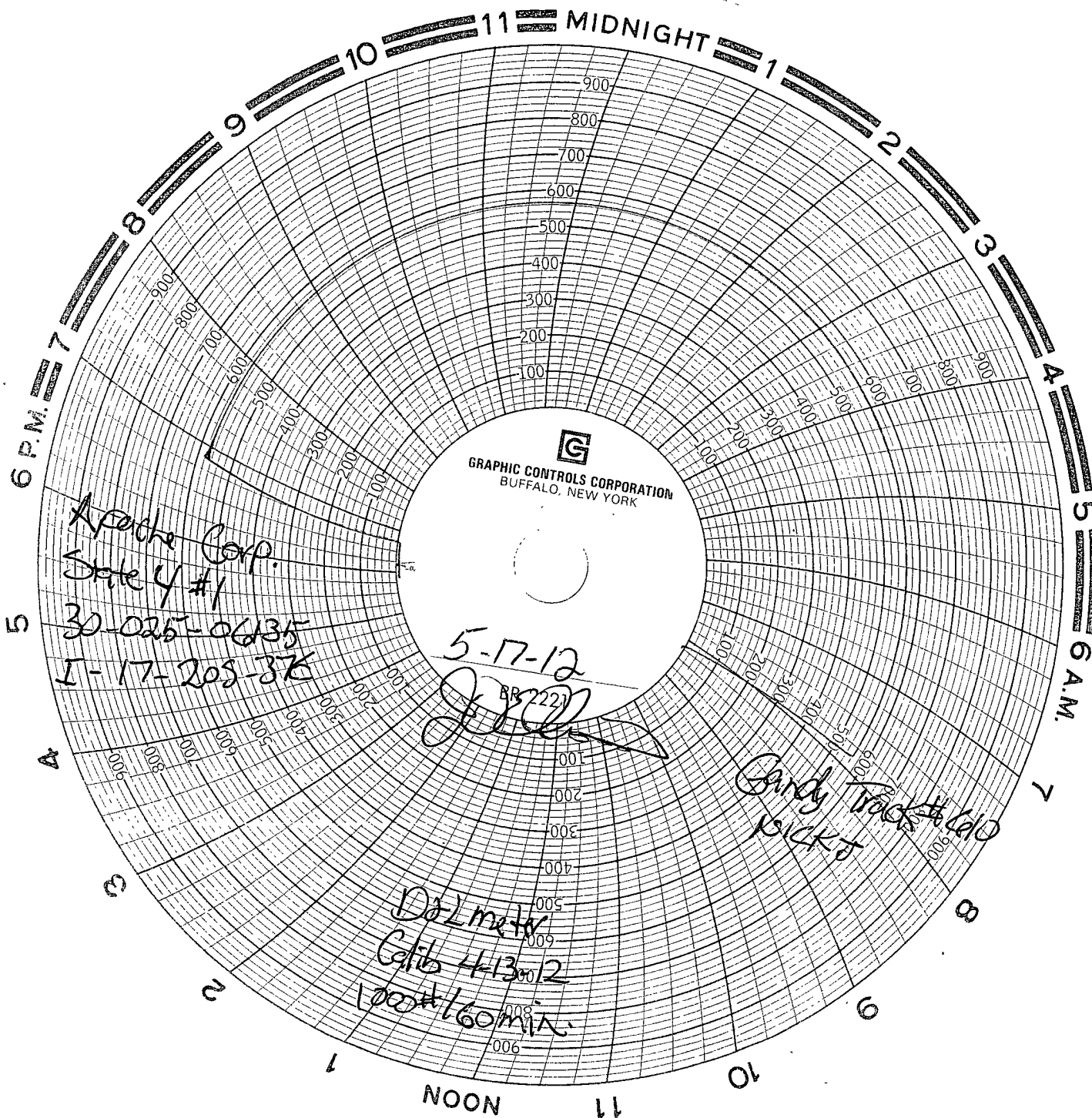

Arche Corp.
State 4 #1
30-025-06435
I-17-205-3K

5-17-12

BR 2221
[Signature]

Gandy Track #610
PICKET

DAL meter
Calib 443012
100#160 min.