

Submit 3 Copies To Appropriate District Office.
District I
1625 N. French Dr., Hobbs, NM 88240
District II
1301 W. Grand Ave., Artesia, NM 88210
District III
1000 Rio Brazos Rd., Aztec, NM 87410
District IV
1220 S. St. Francis Dr., Santa Fe, NM 87505

State of New Mexico
Energy, Minerals and Natural Resources

Form C-103
May 27, 2004

OIL CONSERVATION DIVISION
1220 South St. Francis Dr.
Santa Fe, NM 87505

| |
|---|
| WELL API NO. <u>30-025-35755</u> |
| 5. Indicate Type of Lease STATE <input checked="" type="checkbox"/> FEE <input type="checkbox"/> |
| 6. State Oil & Gas Lease No. |
| 7. Lease Name or Unit Agreement Name <u>State LPG Storage Well</u> |
| 8. Well Number <u>2</u> |
| 9. OGRID Number <u>218000</u> |
| 10. Pool name or Wildcat <u>Salado</u> |
| 11. Elevation (Show whether DR, RKB, RT, GR, etc.) |

SUNDRY NOTICES AND REPORTS ON WELLS
(DO NOT USE THIS FORM FOR PROPOSALS TO DRILL OR TO DEEPEN OR PLUG BACK TO A DIFFERENT RESERVOIR. USE "APPLICATION FOR PERMIT" (FORM C-101) FOR SUCH PROPOSALS.)

1. Type of Well: Oil Well ☐ Gas Well ☐ Other LPG Storage

2. Name of Operator Texas LPG Storage Company

3. Address of Operator PO Box 1345 JAL, NM 88252

4. Well Location

Unit Letter M : 100 feet from the South line and 230 feet from the West line
Section 32 Township 23S Range 37E NMPM 16A County

11. Elevation (Show whether DR, RKB, RT, GR, etc.)

Pit or Below-grade Tank Application ☐ or Closure ☐

Pit type _____ Depth to Groundwater _____ Distance from nearest fresh water well _____ Distance from nearest surface water _____

Pit Liner Thickness: _____ mft Below-Grade Tank: Volume _____ bbls; Construction Material _____

12. Check Appropriate Box to Indicate Nature of Notice, Report or Other Data

NOTICE OF INTENTION TO:
PERFORM REMEDIAL WORK ☐ PLUG AND ABANDON ☐
TEMPORARILY ABANDON ☐ CHANGE PLANS ☐
PULL OR ALTER CASING ☐ MULTIPLE COMPL ☐

OTHER: MIT test ☒

SUBSEQUENT REPORT OF:
REMEDIAL WORK ☐ ALTERING CASING ☐
COMMENCE DRILLING OPNS ☐ P AND A ☐
CASING/CEMENT JOB ☐

OTHER: MIT ☒

13. Describe proposed or completed operations. (Clearly state all pertinent details, and give pertinent dates, including estimated date of starting any proposed work). SEE RULE 1103. For Multiple Completions: Attach wellbore diagram of proposed completion or recompletion.

see Attachments

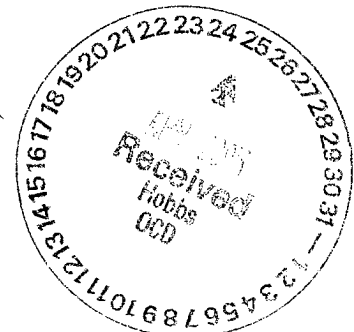

I hereby certify that the information above is true and complete to the best of my knowledge and belief. I further certify that any pit or below-grade tank has been/will be constructed or closed according to NMOC guidelines ☐, a general permit ☐ or an (attached) alternative OCD-approved plan ☐.

SIGNATURE Ken Parker TITLE Manager DATE 4-20-05

Type or print name Ken Parker E-mail address: HP4141@valorn.t.com Telephone No. 505-395-263
For State Use Only

Chris Williams
Chris Williams, District Supervisor

4/24/05

Texas LPG Storage Company
31055 State LPG Storage Well No. 2
MIT Test

Date: 4-19-05

OGRID No. 218000

API No. 30-025-35955

Cavern Capacity: 130,201 Barrels

Pressure Media: 8,450 gallons propane

4-8-05: Well 2 was made ready for the MIT test. The water and product outlet lines were blinded at the well. Propane was injected increasing the pressure on the casing from 175 pounds to 900. The tubing pressure increased from 55 pounds to 520 pounds.

The well stabilized overnight.

4-9-05: Propane was injected increasing the casing pressure from 865 pounds to 940 pounds. Tubing pressure increased from 490 pounds to 575 pounds. The well was stabilized and put on test. See the attached charts for pressure readings.

Ken Parker

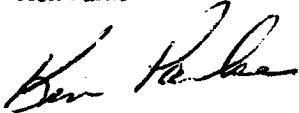
A handwritten signature in black ink, appearing to read "Ken Parker", is written below the typed name.

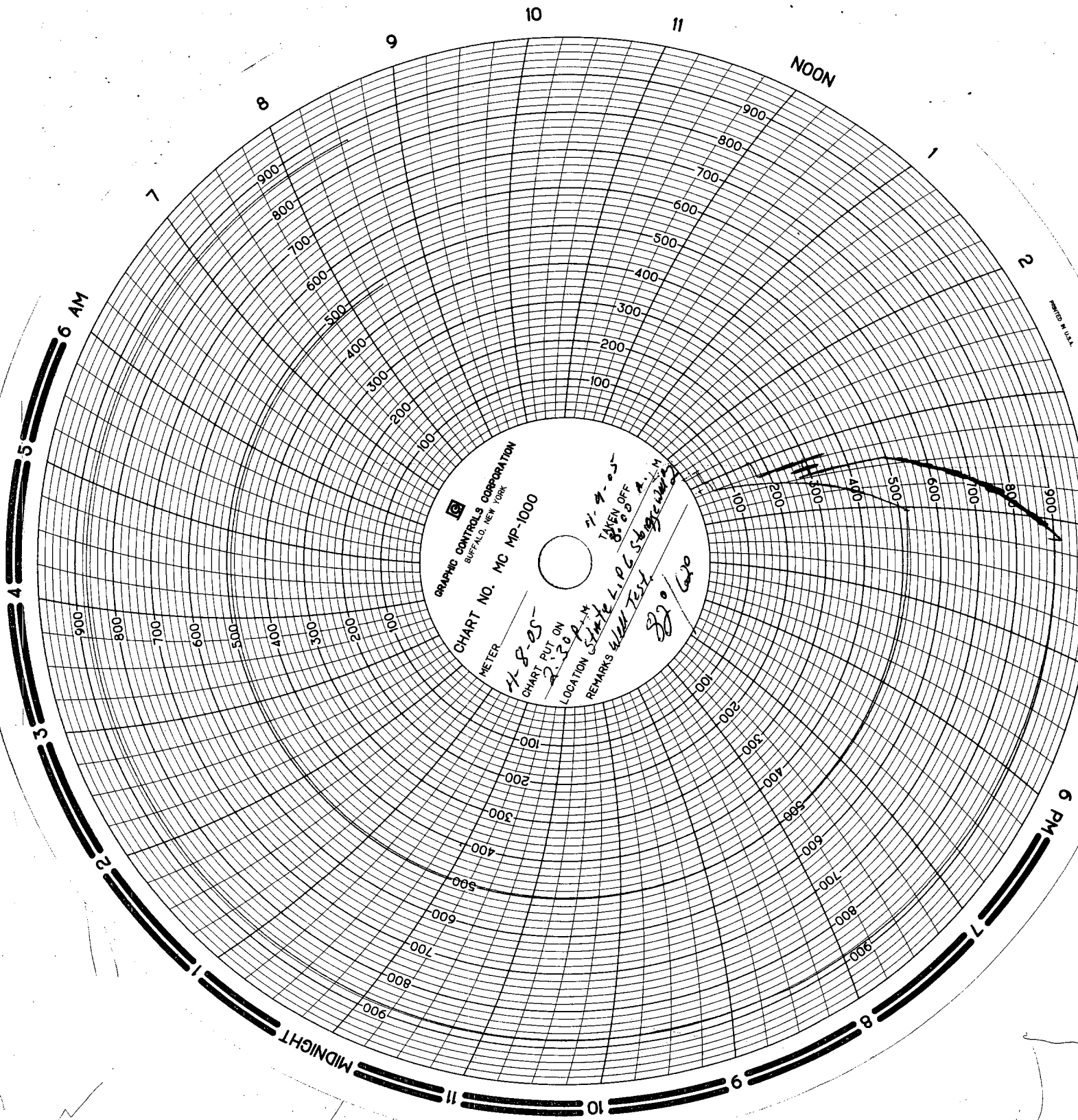

GRAPHIC CONTROLS CORPORATION
BUFFALO, NEW YORK

CHART NO. MC MP-1000

METER 418-25-

CHART PUT ON 2:30 P.M.

LOCATION SINK L.P.C. Submarine

REMARKS 418-25-
TAKEN OFF 8:00 A.M.
2200 Gato

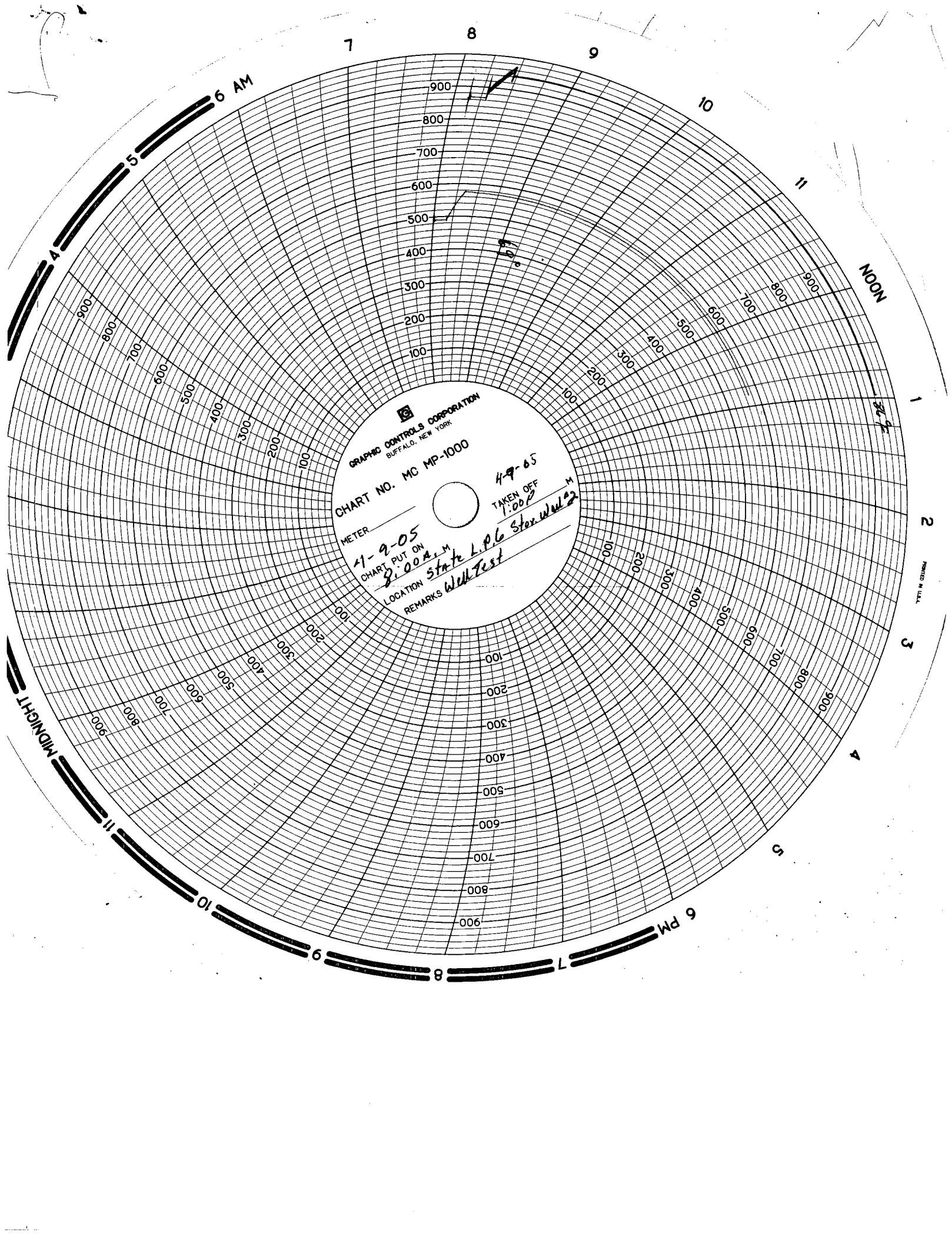

GRAPHIC CONTROLS CORPORATION
BUFFALO, NEW YORK

CHART NO. MC MP-1000

METER

4-9-05

CHART PUT ON
8:00 A.M.

LOCATION State L.P. 6
REMARKS Well Test

TAKEN OFF
1:00 P.M.

4-9-05

Stor. Well 2