

Submit 3 Copies To Appropriate District  
Office  
District I  
1625 N. French Dr., Hobbs, NM 88240  
District II  
1301 W. Grand Ave., Artesia, NM 88210  
District III  
1000 Rio Brazos Rd., Aztec, NM 87401  
District IV  
1220 S. St. Francis Dr., Santa Fe, NM  
87505

State of New Mexico  
Energy, Minerals and Natural Resources  
OIL CONSERVATION DIVISION  
1220 South St. Francis Dr.  
Santa Fe, NM 87505

Form C-103  
June 19, 2008

WELL API NO. 30-025-09918
5. Indicate Type of Lease STATE <input type="checkbox"/> FEE <input checked="" type="checkbox"/>
6. State Oil & Gas Lease No.
7. Lease Name or Unit Agreement Name Northeast Drinkard Unit (NEDU)
8. Well Number 703
9. OGRID Number 873
10. Pool name or Wildcat Eunice; B-T-D, North (22900)

**SUNDRY NOTICES AND REPORTS ON WELLS**  
(DO NOT USE THIS FORM FOR PROPOSALS TO DRILL OR TO DEEPEN OR PLUG BACK TO A DIFFERENT RESERVOIR USE "APPLICATION FOR PERMIT" (FORM C-101) FOR SUCH PROPOSALS.)

1. Type of Well: ☐ Oil Well ☐ Gas Well ☒ Other: Injection

2. Name of Operator  
Apache Corporation

3. Address of Operator  
303 Veterans Airpark Lane, Suite 3000 Midland, TX 79705

4. Well Location  
Unit Letter K : 1980 feet from the South line and 1980 feet from the West line  
Section 15 Township 21S Range 37E NMPM County Lea

11. Elevation (Show whether DR, RKB, RT, GR, etc.)  
3445' GL

12. Check Appropriate Box to Indicate Nature of Notice, Report or Other Data

NOTICE OF INTENTION TO:		SUBSEQUENT REPORT OF:	
PERFORM REMEDIAL WORK <input type="checkbox"/>	PLUG AND ABANDON <input type="checkbox"/>	REMEDIAL WORK <input type="checkbox"/>	ALTERING CASING <input type="checkbox"/>
TEMPORARILY ABANDON <input type="checkbox"/>	CHANGE PLANS <input type="checkbox"/>	COMMENCE DRILLING OPNS. <input type="checkbox"/>	P AND A <input type="checkbox"/>
PULL OR ALTER CASING <input type="checkbox"/>	MULTIPLE COMPL <input type="checkbox"/>	CASING/CEMENT JOB <input checked="" type="checkbox"/>	
DOWNHOLE COMMINGLE <input type="checkbox"/>			
OTHER: <input type="checkbox"/>		OTHER: <input type="checkbox"/>	

13. Describe proposed or completed operations. (Clearly state all pertinent details, and give pertinent dates, including estimated date of starting any proposed work). SEE RULE 1103. For Multiple Completions: Attach wellbore diagram of proposed completion or recompletion.

Apache RU on this well to locate any leaks due to a failed pressure test. The following work was performed:

5/03/2012 MIRUSU POOH w/inj tbg; RIH w/work string.  
5/04/2012 Rel inj pkr; POOH, RIH & tag for fill.  
5/07/2012 Cont RIH & tag for fill & CO.  
5/08/2012 Cont RIH w/tools & isolate csg leak from 5425'-5719'.  
5/09/2012 RIH & set CBP @ 5720'.  
5/10/2012 RIH w/cmt ret to 5386'. WO cement. 5/11/2012 Pumped 100 sx Class C & 101 sx Class C tail.  
5/14/2012 DO cement from 5363'-5660'; circ clean.  
5/15/2012 Cont to DO cmt to 5710'; pump 50 sx Class C. 5/16/2012 SD WO cmt to set.  
5/17/2012 DO cmt to 5710'; cont to DO cmt & CBP. Pushed CBP to PBTD.  
5/18/2012 POOH; RIH & set Inj Pkr @ 5700'.  
5/21/2012 RIH w/inj tbg; circ 150 bbls packer fluid. Run MIT; test good. (see chart attached)

Spud Date: 02/29/1948

Rig Release Date: 04/17/1948

I hereby certify that the information above is true and complete to the best of my knowledge and belief.

SIGNATURE Reesa Holland TITLE Sr. Staff Engr Tech DATE 05/24/2012

Type or print name Reesa Holland E-mail address: Reesa.Holland@apachecorp.com PHONE: 432/818-1062

**For State Use Only**

APPROVED BY: [Signature] TITLE STAFF MGR DATE 5-31-2012  
Conditions of Approval (if any):

MAY 31 2012

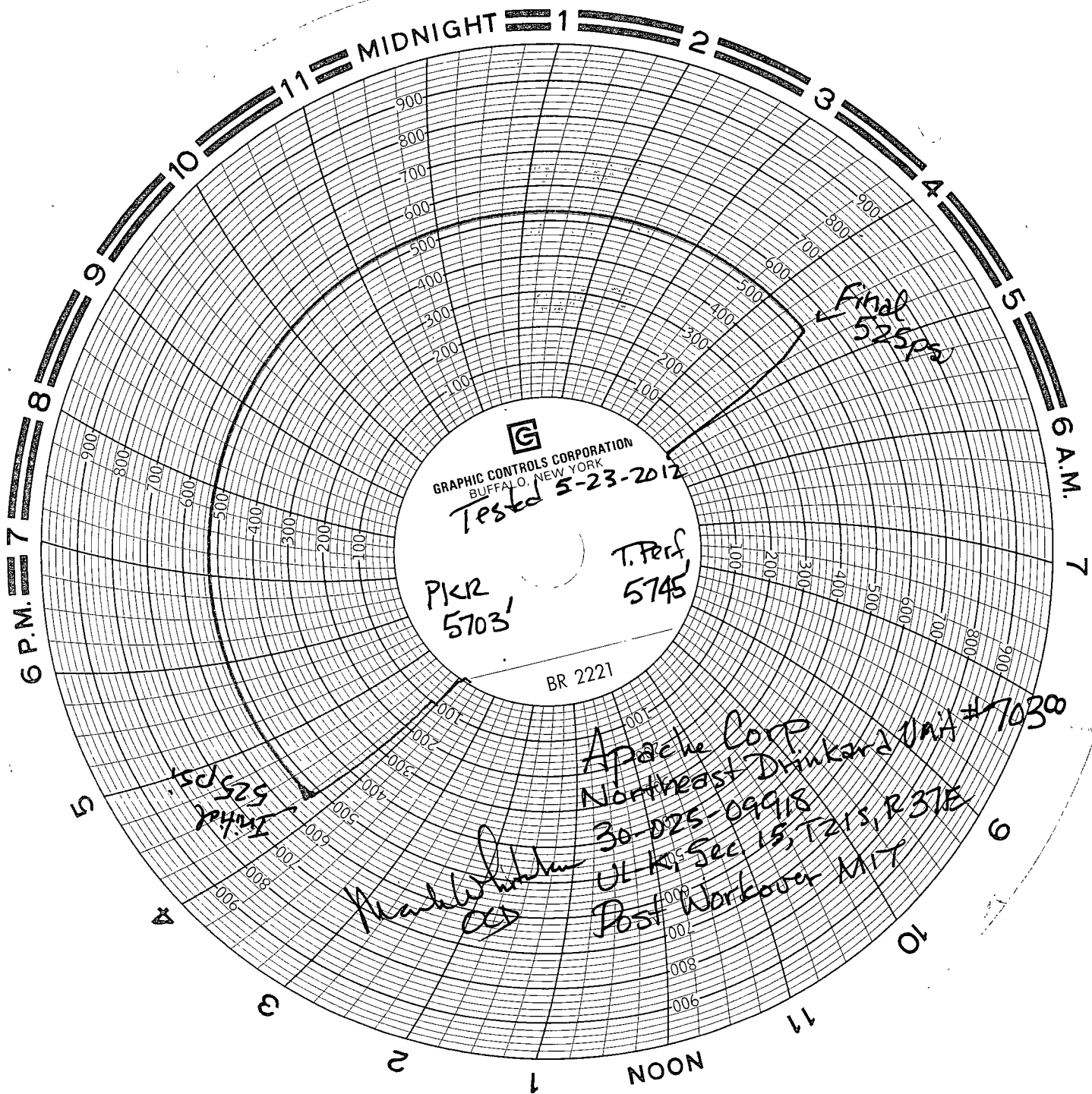

Final  
525ps

525  
204

Handwritten signature  
OCD

Apache Corp  
Northeast Drunkard Unit #70300  
30-025-09918  
UL-K, Sec 15, T21S, R37E  
Post Workover MIT