

Submit 1 Copy To Appropriate District
Office
District I
1625 N French Dr., Hobbs, NM 88240
District II
1301 W Grand Ave., Artesia, NM 88210
District III
1000 Rio Brazos Rd., Aztec, NM 87410
District IV
1220 S St Francis Dr., Santa Fe, NM
87505

State of New Mexico
Energy, Minerals and Natural Resources

Form C-103
October 13, 2009

OIL CONSERVATION DIVISION
RECEIVED
1220 South St. Francis Dr.
Santa Fe, NM 87505
MAY 30 2012
HOBBS, NM

SUDDRY NOTICES AND REPORTS ON WELLS (DO NOT USE THIS FORM FOR PROPOSALS TO DRILL OR TO DEEPEN OR PLUG BACK TO A DIFFERENT RESERVOIR USE "APPLICATION FOR PERMIT" (FORM C-101) FOR SUCH PROPOSALS)		WELL API NO. 30-025-06035
1. Type of Well: Oil Well <input type="checkbox"/> Gas Well <input checked="" type="checkbox"/> Other <input type="checkbox"/>		5. Indicate Type of Lease STATE <input type="checkbox"/> FEE <input checked="" type="checkbox"/>
2. Name of Operator Apache Corp.		6. State Oil & Gas Lease No.
3. Address of Operator P O box Drawer D Monument NM 88265		7. Lease Name or Unit Agreement Name V Laughlin
4. Well Location Unit Letter <u>C</u> : <u>660</u> feet from the <u>NORTH</u> line and <u>1980</u> feet from the <u>WEST</u> line Section <u>9</u> Township <u>20S</u> Range <u>37E</u> NMPM Lea County		8. Well Number 2
11. Elevation (Show whether DR, RKB, RT, GR, etc.)		9. OGRID Number
		10. Pool name or Wildcat Eumont Yates 7RQ

12. Check Appropriate Box to Indicate Nature of Notice, Report or Other Data

NOTICE OF INTENTION TO:		SUBSEQUENT REPORT OF:	
PERFORM REMEDIAL WORK <input type="checkbox"/>	PLUG AND ABANDON <input type="checkbox"/>	REMEDIAL WORK <input type="checkbox"/>	ALTERING CASING <input type="checkbox"/>
TEMPORARILY ABANDON <input type="checkbox"/>	CHANGE PLANS <input type="checkbox"/>	COMMENCE DRILLING OPNS. <input type="checkbox"/>	P AND A <input type="checkbox"/>
PULL OR ALTER CASING <input type="checkbox"/>	MULTIPLE COMPL <input type="checkbox"/>	CASING/CEMENT JOB <input type="checkbox"/>	
DOWNHOLE COMMINGLE <input type="checkbox"/>			
OTHER: <input type="checkbox"/>		OTHER: <u>Change Status to TA</u> <input checked="" type="checkbox"/>	

13. Describe proposed or completed operations. (Clearly state all pertinent details, and give pertinent dates, including estimated date of starting any proposed work). SEE RULE 19.15.7.14 NMAC. For Multiple Completions: Attach wellbore diagram of proposed completion or recompletion.

5/29/12

MIRU and pooh with tubing and packer. Move in wire line truck and set a CIBP @ 3180' with 35' of cement on top.

Perfs are @ 3258' - 3460'

5/30/12

RIH with tubing and load the hole with packer fluid. POOH and lay down tubing. Pressure the casing to 500 psi and record on a chart for 32 minutes. Held ok and RDMO. Apache requests a TA status for this well.

This Approval of Temporary
Abandonment Expires 5-30-2014

Spud Date:

Rig Release Date:

I hereby certify that the information above is true and complete to the best of my knowledge and belief.

SIGNATURE JD Ellison TITLE Instrument Tech DATE 5-30-12

Type or print name Jim Ellison E-mail address: JD.Ellison@apacheccorp.com PHONE: _____

For State Use Only

APPROVED BY: [Signature] TITLE STAFF MGR DATE 5-31-2012

Conditions of Approval (if any):

MAY 31 2012

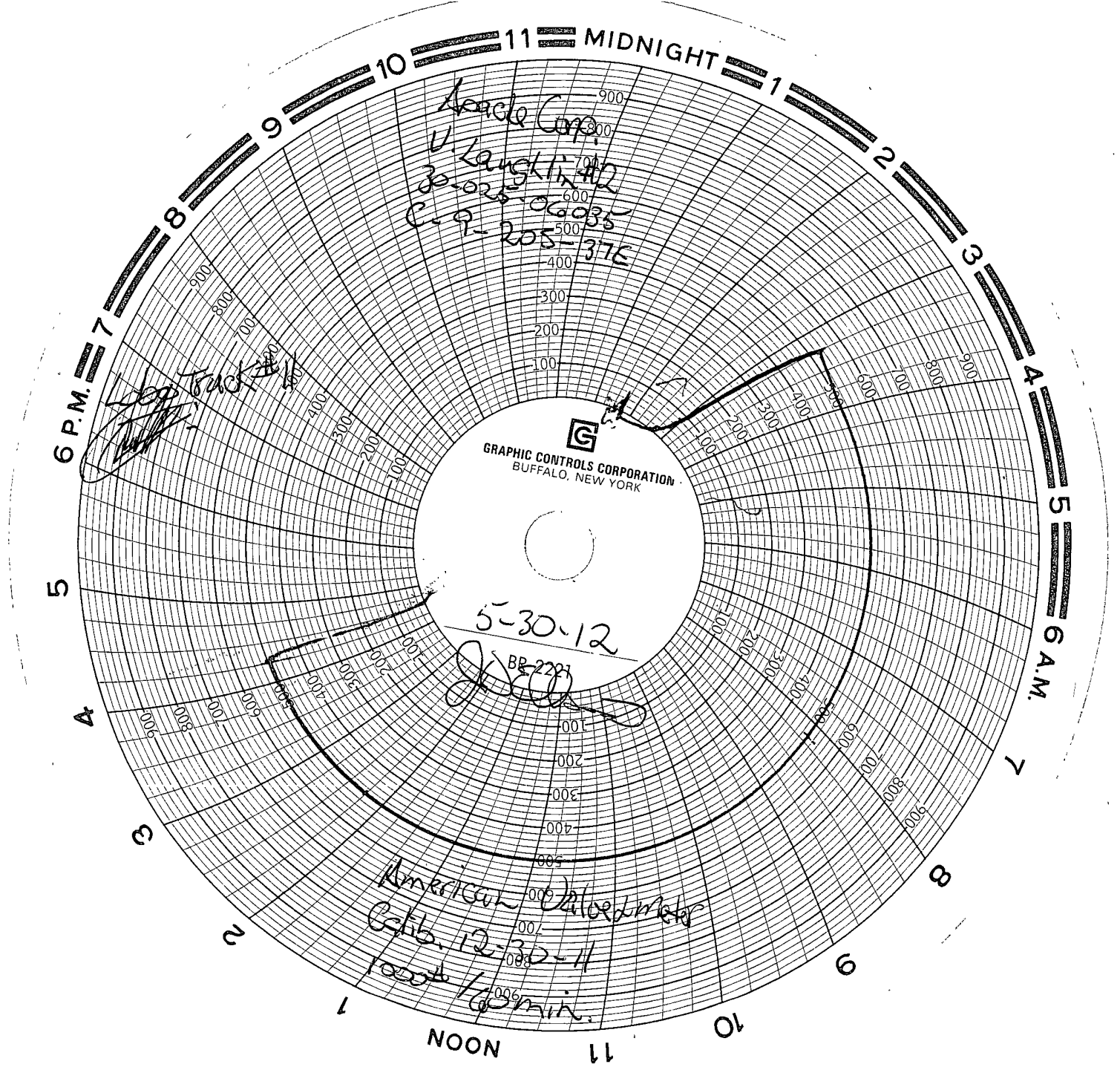



LEASE NAME	V Laughlin
WELL #	2
API #	30-025-06035
COUNTY	Lea
OPEN HOLE	
PRODUCTION CASING	6 5/8" 20# @ 3790' w/ 100 sks
PERFORATIONS	3258'-3460'
PACKER	
INTERMEDIATE CASING	8 5/8" 32# @ 2442' w/ 600 sks
SURFACE CASING	13" 40# @ 236' w/ 230 sks

WELL BORE INFO.

