

DISTRICT I
1625 N. French Dr., Hobbs, NM 88240
Phone (505) 393-6161 Fax: (505) 393-0720

DISTRICT II
811 S. First St., Artesia, NM 88210
Phone (505) 748-1283 Fax: (505) 748-0720

DISTRICT III
1000 Rio Brazos Rd., Aztec, NM 87410
Phone (505) 334-8178 Fax: (505) 334-8170

DISTRICT IV
1220 S. St. Francis Dr., Santa Fe, NM 87505
Phone (505) 478-3480 Fax: (505) 478-3482

State of New Mexico
Energy, Minerals and Natural Resources Department

OIL CONSERVATION DIVISION

1220 South St. Francis Dr.
Santa Fe, New Mexico 87505

Form C-102
Revised August 1, 2011

Submit one copy to appropriate
District Office

WELL LOCATION AND ACREAGE DEDICATION PLAT

☐ AMENDED REPORT

API Number 30-025-40603	Pool Code 46970	Pool Name Monument; Abo
Property Code 302333	Property Name JR PHILLIPS	Well Number 18
OCRID No. 873	Operator Name APACHE CORPORATION	Elevation 3571'

Surface Location

UL or lot No. H	Section 1	Township 20 S	Range 36 E	Lot Idn	Feet from the 2310	North/South line NORTH	Feet from the 330	East/West line EAST	County LEA
---------------------------	---------------------	-------------------------	----------------------	---------	------------------------------	----------------------------------	-----------------------------	-------------------------------	----------------------

Bottom Hole Location If Different From Surface

UL or lot No.	Section	Township	Range	Lot Idn	Feet from the	North/South line	Feet from the	East/West line	County
---------------	---------	----------	-------	---------	---------------	------------------	---------------	----------------	--------

Dedicated Acres 40	Joint or Infill	Consolidation Code	Order No.
------------------------------	-----------------	--------------------	-----------

NO ALLOWABLE WILL BE ASSIGNED TO THIS COMPLETION UNTIL ALL INTERESTS HAVE BEEN CONSOLIDATED
OR A NON-STANDARD UNIT HAS BEEN APPROVED BY THE DIVISION

32.603125 N 103.299775 W	SURFACE LOCATION Lat - N 32°36'11.69" Long - W 103°18'00.92" NMSPC - N 584737.844 E 859471.830 (NAD-83)	2310' 330'	OPERATOR CERTIFICATION I hereby certify that the information contained herein is true and complete to the best of my knowledge and belief, and that this organization either owns a working interest or unleased mineral interest in the land including the proposed bottom hole location or has a right to drill this well at this location pursuant to a contract with an owner of such a mineral or working interest, or to a voluntary pooling agreement or a compulsory pooling order heretofore entered by the division. Susan Blakemore 5/31/2012 Signature Date Susan Blakemore Printed Name Susan.blakemore@apachecorp.com Email Address
	Lat - N 32°36'11.25" Long - W 103°17'59.19" NMSPC - N 584675.728 E 818289.712 (NAD-27)		SURVEYOR CERTIFICATION I hereby certify that the well location shown on this plat was plotted from field notes of actual surveys made by me or under my supervision and that the same is true and correct to the best of my belief. GARY L. JONES Date Surveyed Signature & Seal of Professional Surveyor W.O. No. 26635 Certificate No. Gary L. Jones 7977 HASIN SURVEYS 26635

JUN 07 2012

DISTRICT I
1625 N. French Dr., Hobbs, NM 88240
Phone (575) 393-6161 Fax: (575) 393-0720
DISTRICT II
811 S. First St., Artesia, NM 88210
Phone (505) 745-1253 Fax: (505) 745-0720

DISTRICT III
1000 Rio Brazos Rd., Aztec, NM 87410
Phone (505) 334-0178 Fax: (505) 334-8170

DISTRICT IV
1220 S. St. Francis Dr., Santa Fe, NM 87505
Phone (505) 476-3400 Fax: (505) 476-3402

State of New Mexico
Energy, Minerals and Natural Resources Department

Form C-102
Revised August 1, 2011

Submit one copy to appropriate
District Office

OIL CONSERVATION DIVISION
1220 South St. Francis Dr.
Santa Fe, New Mexico 87505

WELL LOCATION AND ACREAGE DEDICATION PLAT

☐ AMENDED REPORT

API Number 30-025-40603	Pool Code 97060	Pool Name Monument; Drinkard
Property Code 302333	Property Name JR PHILLIPS	Well Number 18
OGRID No. 873	Operator Name APACHE CORPORATION	Elevation 3571'

Surface Location

UL or lot No.	Section	Township	Range	Lot Idn	Feet from the	North/South line	Feet from the	East/West line	County
H	1	20 S	36 E		2310	NORTH	330	EAST	LEA

Bottom Hole Location If Different From Surface

UL or lot No.	Section	Township	Range	Lot Idn	Feet from the	North/South line	Feet from the	East/West line	County

Dedicated Acres 40	Joint or Infill	Consolidation Code	Order No.
------------------------------	-----------------	--------------------	-----------

NO ALLOWABLE WILL BE ASSIGNED TO THIS COMPLETION UNTIL ALL INTERESTS HAVE BEEN CONSOLIDATED
OR A NON-STANDARD UNIT HAS BEEN APPROVED BY THE DIVISION

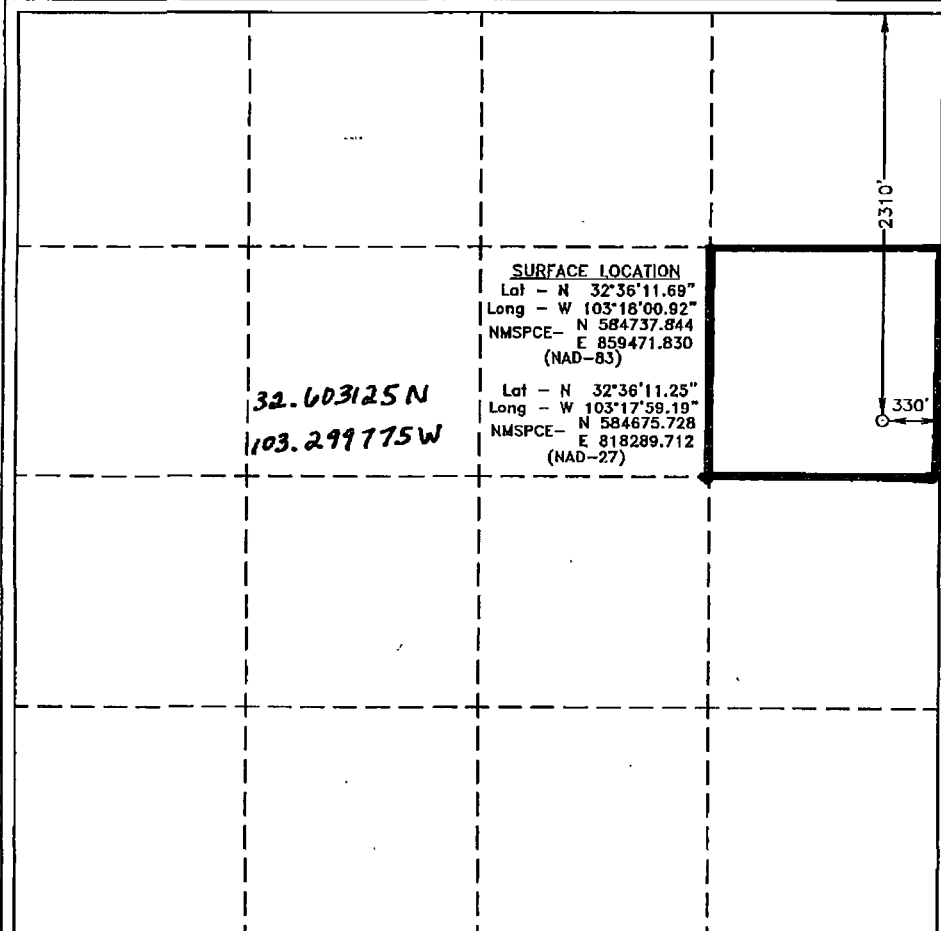
	<p>OPERATOR CERTIFICATION</p> <p>I hereby certify that the information contained herein is true and complete to the best of my knowledge and belief, and that this organization either owns a working interest or undivided mineral interest in the land including the proposed bottom hole location or has a right to drill this well at this location pursuant to a contract with an owner of such a mineral or working interest, or to a voluntary pooling agreement or a compulsory pooling order heretofore entered by the division.</p> <p><i>Susan Blakemore</i> 5/31/2012 Signature Date</p> <p>Susan Blakemore Printed Name</p> <p><i>Susan.blakemore@apachecorp.com</i> Email Address</p>
	<p>SURVEYOR CERTIFICATION</p> <p>I hereby certify that the well location shown on this plat was plotted from field notes of actual surveys made by me or under my supervision, and that the same is true and correct to the best of my belief.</p> <p>GARY L. JONES Date Surveyed Signature & Seal Professional Surveyor</p> <p>W.O. No. 26635</p>
	<p>Certificate No. Gary L. Jones 7977</p>
	<p>BASIN SURVEYS 26635</p>

DISTRICT I
1625 N. French Dr., Hobbs, NM 88240
Phone (505) 393-8161 Fax: (505) 393-0720
DISTRICT II
811 S. First St., Artesia, NM 88210
Phone (505) 748-1893 Fax: (505) 748-9725

DISTRICT III
1000 Rio Brazos Rd., Aztec, NM 87410
Phone (505) 334-6178 Fax: (505) 334-6170

DISTRICT IV
1220 S. St. Francis Dr., Santa Fe, NM 87505
Phone (505) 476-5400 Fax: (505) 476-3465

State of New Mexico
Energy, Minerals and Natural Resources Department

Form C-102
Revised August 1, 2011

Submit one copy to appropriate
District Office

OIL CONSERVATION DIVISION
1220 South St. Francis Dr.
Santa Fe, New Mexico 87505

WELL LOCATION AND ACREAGE DEDICATION PLAT

☐ AMENDED REPORT

API Number 30-025-40603	Pool Code 47090	Pool Name Monument; Tubb
Property Code 302333	Property Name JR PHILLIPS	Well Number 18
OGRID No. 873	Operator Name APACHE CORPORATION	Elevation 3571'

Surface Location

UL or lot No.	Section	Township	Range	Lot Idn	Feet from the	North/South line	Feet from the	East/West line	County
H	1	20 S	36 E		2310	NORTH	330	EAST	LEA

Bottom Hole Location If Different From Surface

UL or lot No.	Section	Township	Range	Lot Idn	Feet from the	North/South line	Feet from the	East/West line	County

Dedicated Acres 40	Joint or Infill	Consolidation Code	Order No.
-----------------------	-----------------	--------------------	-----------

NO ALLOWABLE WILL BE ASSIGNED TO THIS COMPLETION UNTIL ALL INTERESTS HAVE BEEN CONSOLIDATED
OR A NON-STANDARD UNIT HAS BEEN APPROVED BY THE DIVISION

	<p>OPERATOR CERTIFICATION</p> <p>I hereby certify that the information contained herein is true and complete to the best of my knowledge and belief, and that this organization either owns a working interest or undivided mineral interest in the land including the proposed bottom hole location or has a right to drill this well at this location pursuant to a contract with an owner of such a mineral or working interest, or to a voluntary pooling agreement or a compulsory pooling order heretofore entered by the division.</p> <p><i>Susan Blakemore</i> 5/31/2012 Signature Date</p> <p>Susan Blakemore Printed Name</p> <p>Susan.blakemore@apachecorp.com Email Address</p>
	<p>SURVEYOR CERTIFICATION</p> <p>I hereby certify that the well location shown on this plat was plotted from field notes of actual surveys made by me or under my supervision, and that the same is true and correct to the best of my belief.</p> <p> Date Surveyed Signature & Seal Professional Surveyor</p> <p>W.O. No. 26635</p> <p>Certificate No. Gary L. Jones 7977</p> <p>BASIN SURVEYS 26635</p>

DISTRICT I
1625 N. French Dr., Hobbs, NM 88240
Phone (505) 363-6161 Fax (505) 363-0720

DISTRICT II
811 S. First St., Artesia, NM 88210
Phone (505) 748-1283 Fax (505) 748-9720

DISTRICT III
1000 Rio Brazos Rd., Aztec, NM 87410
Phone (505) 334-6178 Fax (505) 334-6170

DISTRICT IV
1220 S. St. Francis Dr., Santa Fe, NM 87505
Phone (505) 476-3460 Fax (505) 476-3462

State of New Mexico
Energy, Minerals and Natural Resources Department

Form C-102
Revised August 1, 2011

Submit one copy to appropriate
District Office

OIL CONSERVATION DIVISION
1220 South St. Francis Dr.
Santa Fe, New Mexico 87505

WELL LOCATION AND ACREAGE DEDICATION PLAT

☐ AMENDED REPORT

API Number 30-025 - 40603	Pool Code 46990	Pool Name Monument; Blaineburg
Property Code 302333	Property Name JR PHILLIPS	Well Number 18
OGRID No. 873	Operator Name APACHE CORPORATION	Elevation 3571'

Surface Location

UL or lot No.	Section	Township	Range	Lot Idn	Feet from the	North/South line	Feet from the	East/West line	County
H	1	20 S	36 E		2310	NORTH	330	EAST	LEA

Bottom Hole Location If Different From Surface

UL or lot No.	Section	Township	Range	Lot Idn	Feet from the	North/South line	Feet from the	East/West line	County
Dedicated Acres 40	Joint or Infill	Consolidation Code	Order No.						

NO ALLOWABLE WILL BE ASSIGNED TO THIS COMPLETION UNTIL ALL INTERESTS HAVE BEEN CONSOLIDATED
OR A NON-STANDARD UNIT HAS BEEN APPROVED BY THE DIVISION

	<p>OPERATOR CERTIFICATION I hereby certify that the information contained herein is true and complete to the best of my knowledge and belief, and that this organization either owns a working interest or unleased mineral interest in the land including the proposed bottom hole location or has a right to drill this well at this location pursuant to a contract with an owner of such a mineral or working interest, or to a voluntary pooling agreement or a compulsory pooling order heretofore entered by the division.</p> <p>Susan Blakemore 5/31/2012 Signature Date Susan Blakemore Printed Name Susan.blakemore@apachecorp.com Email Address</p>
	<p>SURVEYOR CERTIFICATION I hereby certify that the well location shown on this plat was plotted from field notes of actual surveys made by me or under my supervision, and that the same is true and correct to the best of my belief.</p> <p>GARY L. JONES Date Surveyed Signature & Seal of Professional Surveyor W.O. No. 26635 Certificate No. Gary L. Jones 7977 BASIN SURVEYS 26635</p>

DISTRICT I
1626 N. French Dr., Hobbs, NM 88240
Phone (505) 393-0161 Fax: (505) 393-0720

DISTRICT II
811 S. First St., Artesia, NM 88210
Phone (505) 748-1283 Fax: (505) 748-0720

DISTRICT III
1000 Rio Brazos Rd., Aztec, NM 87410
Phone (505) 334-6178 Fax: (505) 334-6170

DISTRICT IV
1220 S. St. Francis Dr., Santa Fe, NM 87505
Phone (505) 476-3460 Fax: (505) 476-3462

State of New Mexico
Energy, Minerals and Natural Resources Department

Form C-102
Revised August 1, 2011

Submit one copy to appropriate
District Office

OIL CONSERVATION DIVISION
1220 South St. Francis Dr.
Santa Fe, New Mexico 87505

WELL LOCATION AND ACREAGE DEDICATION PLAT

☐ AMENDED REPORT

API Number 30-025- 40603	Pool Code 47080	Pool Name Monument; Paddock
Property Code 302333	Property Name JR PHILLIPS	Well Number 18
OGRID No. 873	Operator Name APACHE CORPORATION	Elevation 3571'

Surface Location

UL or lot No.	Section	Township	Range	Lot Idn	Feet from the	North/South line	Feet from the	East/West line	County
H	1	20 S	36 E		2310	NORTH	330	EAST	LEA

Bottom Hole Location If Different From Surface

UL or lot No.	Section	Township	Range	Lot Idn	Feet from the	North/South line	Feet from the	East/West line	County
Dedicated Acres 40	Joint or Infill	Consolidation Code	Order No.						

NO ALLOWABLE WILL BE ASSIGNED TO THIS COMPLETION UNTIL ALL INTERESTS HAVE BEEN CONSOLIDATED
OR A NON-STANDARD UNIT HAS BEEN APPROVED BY THE DIVISION

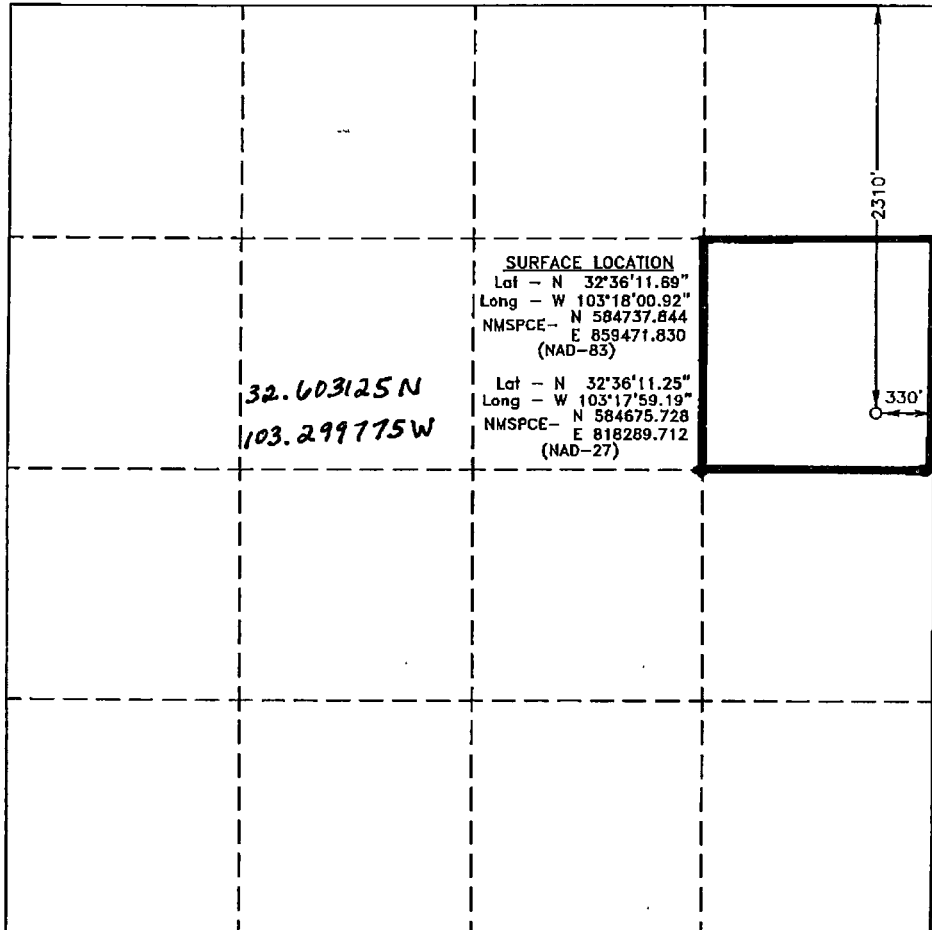
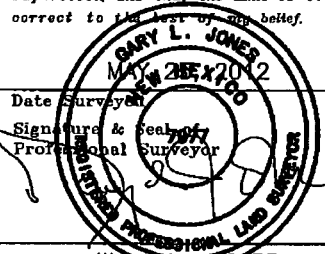
	<p>SURFACE LOCATION Lat - N 32°36'11.89" Long - W 103°18'00.92" NMSPCE- N 584737.844 E 859471.830 (NAD-83)</p> <p>Lat - N 32°36'11.25" Long - W 103°17'59.19" NMSPCE- N 584675.728 E 818289.712 (NAD-27)</p>	<p>OPERATOR CERTIFICATION I hereby certify that the information contained herein is true and complete to the best of my knowledge and belief, and that this organization either owns a working interest or unleased mineral interest in the land including the proposed bottom hole location or has a right to drill this well at this location pursuant to a contract with an owner of such a mineral or working interest, or to a voluntary pooling agreement or a compulsory pooling order heretofore entered by the division.</p> <p><i>Susan Blakemore</i> 5/31/2012 Signature Date Susan Blakemore Printed Name susan.blakemore@apachecorp.com Email Address</p>
	<p>SURVEYOR CERTIFICATION I hereby certify that the well location shown on this plat was plotted from field notes of actual surveys made by me or under my supervision and that the same is true and correct to the best of my belief.</p> <p> Date Surveyed Signature & Seal of Professional Surveyor W.O. No. 26635 Certificate No. Gary L. Jones 7977 BASIN SURVEYS 26635</p>	

**SECTION 1, TOWNSHIP 20 SOUTH, RANGE 36 EAST, N.M.P.M.,
LEA COUNTY, NEW MEXICO.**

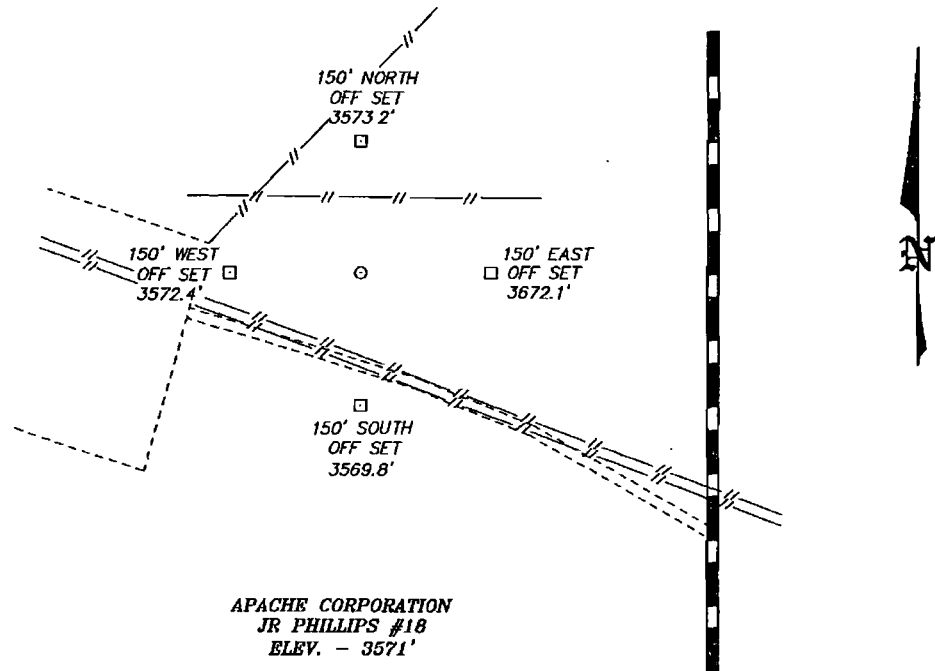

**APACHE CORPORATION
JR PHILLIPS #18
ELEV. - 3571'**

Lat - N 32°36'11.69"
Long - W 103°18'00.92"
NMSPC- N 584737.844
E 859471.830
(NAD-83)

Lat - N 32°36'11.25"
Long - W 103°17'59.19"
NMSPC- N 584675.728
E 818289.712
(NAD-27)

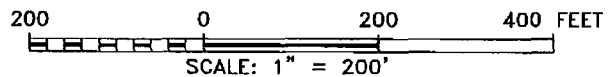

Directions to Location:

FROM THE JUNCTION OF HWY 8 AND HWY 322, GO
SOUTHERLY ON 322 FOR 2.4 MILES TO MADDOX, GO
SOUTH ON MADDOX FOR 1.0 MILES TO 2-TRACK TO
LOCATION WEST.

APACHE CORPORATION

REF: JR PHILLIPS #18 / WELL PAD TOPO

THE JR PHILLIPS #18 LOCATED 2310'

FROM THE NORTH LINE AND 330' FROM THE EAST LINE OF
SECTION 1, TOWNSHIP 20 SOUTH, RANGE 36 EAST.

N.M.P.M., LEA COUNTY, NEW MEXICO.

BASIN SURVEYS P.O. BOX 1786-HOBBS, NEW MEXICO

W.O. Number: 26635 Drawn By: J. SMALL

Date: 05-25-2012 Disk: JMS 26635

Survey Date: 05-25-2012 Sheet 1 of 1 Sheets

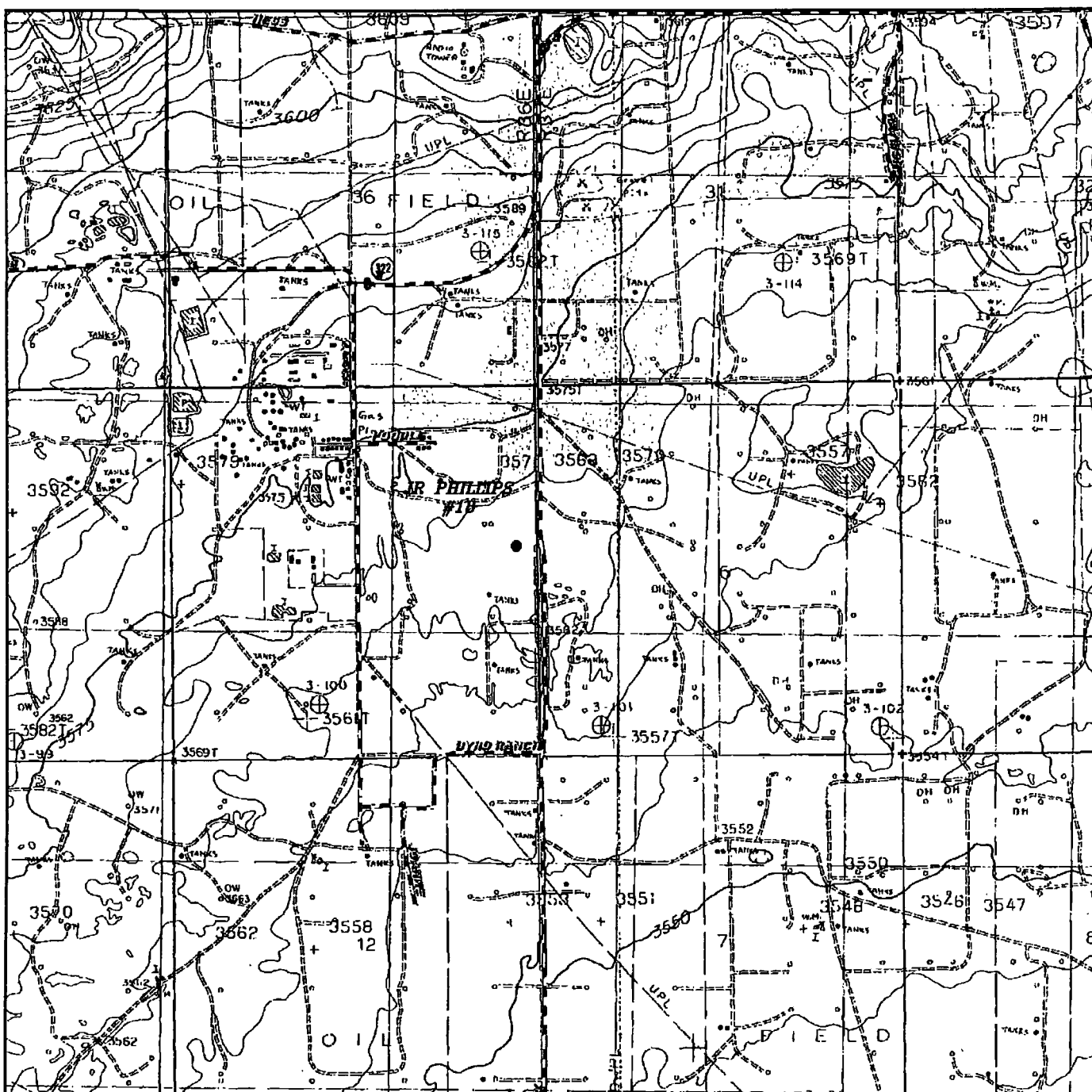

JR PHILLIPS #18

Located 2310' FNL and 330' FEL

Section 1, Township 20 South, Range 36 East,
N.M.P.M., Lea County, New Mexico.

basin
surveys
focused on excellence
in the oilfield

P.O. Box 1786
1120 N. West County Rd.
Hobbs, New Mexico 88241
(575) 393-7316 - Office
(575) 392-2206 - Fax
basinsurveys.com

W.O. Number: JMS 26635

Survey Date: 05-25-2012

Scale: 1" = 2000'

Date: 05-25-2012

APACHE
CORPORATION

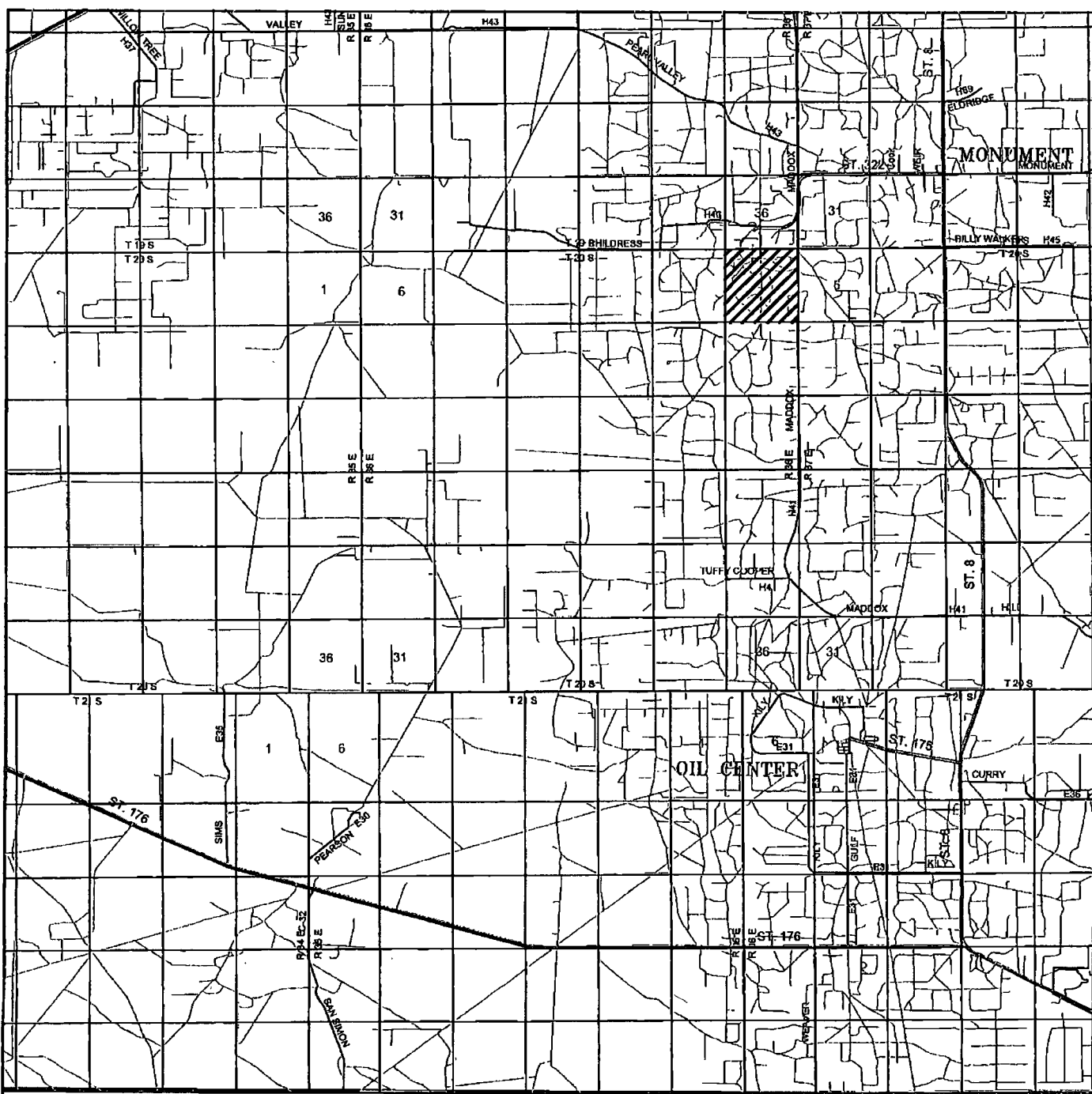

JR PHILLIPS #18

Located 2310' FNL and 330' FEL

Section 1, Township 20 South, Range 36 East,
N.M.P.M., Lea County, New Mexico.

basin
surveys
focused on excellence
in the oilfield

P.O. Box 1786
1120 N. West County Rd.
Hobbs, New Mexico 88241
(575) 393-7316 - Office
(575) 392-2206 - Fax
basinsurveys.com

W.O. Number: JMS 26635

Survey Date: 05-25-2012

Scale: 1" = 2 Miles

Date: 05-25-2012

APACHE
CORPORATION

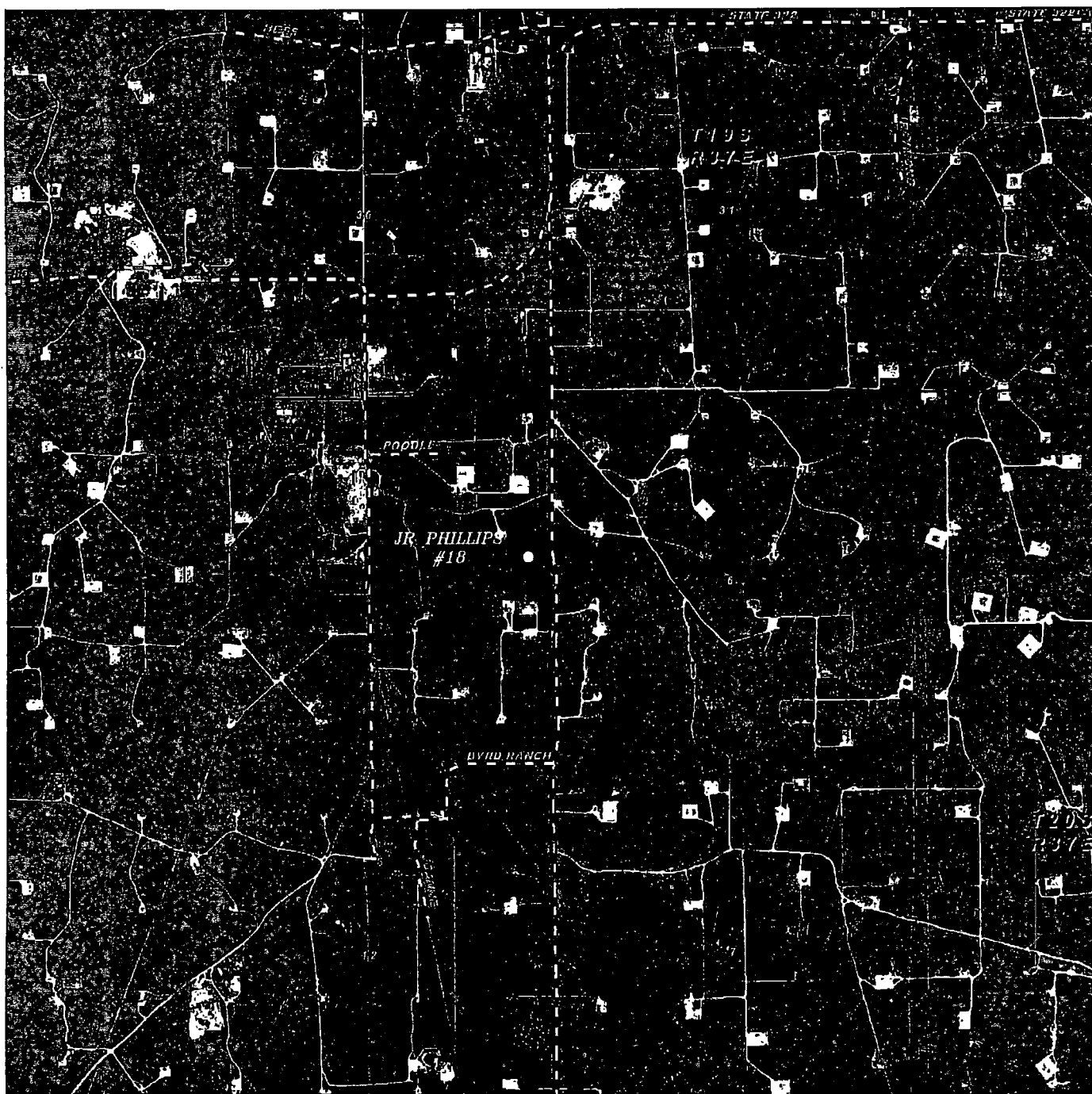

JR PHILLIPS #18
 Located 2310' FNL and 330' FEL
 Section 1, Township 20 South, Range 36 East,
 N.M.P.M., Lea County, New Mexico.

basin
surveys
 focused on excellence
 in the oilfield

P.O. Box 1786
 1120 N. West County Rd.
 Hobbs, New Mexico 88241
 (575) 393-7316 - Office
 (575) 392-2206 - Fax
 basin-surveys.com

W.O. Number: JMS 26635

Scale: 1" = 2000'

YELLOW TINT - USA LAND
 BLUE TINT - STATE LAND
 NATURAL COLOR - FEE LAND

APACHE
CORPORATION