

Submit 1 Copy To Appropriate District  
Office  
District I  
1625 N. French Dr., Hobbs, NM 88240  
District II  
1301 W. Grand Ave., Artesia, NM 88210  
District III  
1000 Rio Brazos Rd., Aztec, NM 87410  
District IV  
1220 S. St. Francis Dr., Santa Fe, NM  
87505

State of New Mexico  
Energy, Minerals and Natural Resources  
OIL CONSERVATION DIVISION  
1220 South St. Francis Dr.  
Santa Fe, NM 87505

Form C-103  
October 13, 2009

WELL API NO. 30-025-33045
5. Indicate Type of Lease STATE <input type="checkbox"/> FEE <input checked="" type="checkbox"/>
6. State Oil & Gas Lease No.
7. Lease Name or Unit Agreement Name MONUMENT ABO 35
8. Well Number 2
9. OGRID Number
10. Pool name or Wildcat MONUMENT ABO

**SUNDRY NOTICES AND REPORTS ON WELLS**  
(DO NOT USE THIS FORM FOR PROPOSALS TO DRILL OR TO DEEPEN OR PLUG BACK TO A DIFFERENT RESERVOIR. USE "APPLICATION FOR PERMIT" (FORM C-101) FOR SUCH PROPOSALS.)

1. Type of Well: Oil Well ☒ Gas Well ☐

2. Name of Operator  
Apache Corp.

3. Address of Operator  
P O box Drawer D Monument NM 88265

4. Well Location  
Unit Letter M : 660 feet from the SOUTH line and 330 feet from the WEST line  
Section 35 Township 19S Range 36E NMPM Lea County

11. Elevation (Show whether DR, RKB, RT, GR, etc.)

12. Check Appropriate Box to Indicate Nature of Notice, Report or Other Data

NOTICE OF INTENTION TO:		SUBSEQUENT REPORT OF:	
PERFORM REMEDIAL WORK <input type="checkbox"/>	PLUG AND ABANDON <input type="checkbox"/>	REMEDIAL WORK <input type="checkbox"/>	ALTERING CASING <input type="checkbox"/>
TEMPORARILY ABANDON <input type="checkbox"/>	CHANGE PLANS <input type="checkbox"/>	COMMENCE DRILLING OPNS. <input type="checkbox"/>	P AND A <input type="checkbox"/>
PULL OR ALTER CASING <input type="checkbox"/>	MULTIPLE COMPL <input type="checkbox"/>	CASING/CEMENT JOB <input type="checkbox"/>	
DOWNHOLE COMMINGLE <input type="checkbox"/>			
OTHER: <input type="checkbox"/>		OTHER: TA well <input checked="" type="checkbox"/>	

13. Describe proposed or completed operations. (Clearly state all pertinent details, and give pertinent dates, including estimated date of starting any proposed work). SEE RULE 19.15.7.14 NMAC. For Multiple Completions: Attach wellbore diagram of proposed completion or recompletion.

7/12/12 Perfs @ 7198-7511

MIRU and POOH with tubing and sub pump. Rig up wire line truck and RIH with CIBP and set @ 7135' and dumpbailer 35' of cement.  
7/13/12 RIH with tubing and load with packer fluid. POOH and lay tubing down. Pressure test the casing to 560 psi and chart.  
Held ok and RDMO. Apache requests a TA for this well.

This Approval of Temporary  
Abandonment Expires 6/13/2017

CIBP @  
7135'  
T. PEFF @  
7198'

Spud Date:

Rig Release Date:

I hereby certify that the information above is true and complete to the best of my knowledge and belief.

SIGNATURE JD Ellison TITLE Instrument Tech DATE 6-14-12

Type or print name Jim Ellison E-mail address: JD.Ellison@apacheccorp.com PHONE: \_\_\_\_\_

For State Use Only

APPROVED BY: Maley Brown TITLE Compliance Officer DATE 6/18/2012

Conditions of Approval (if any):

JUN 18 2012

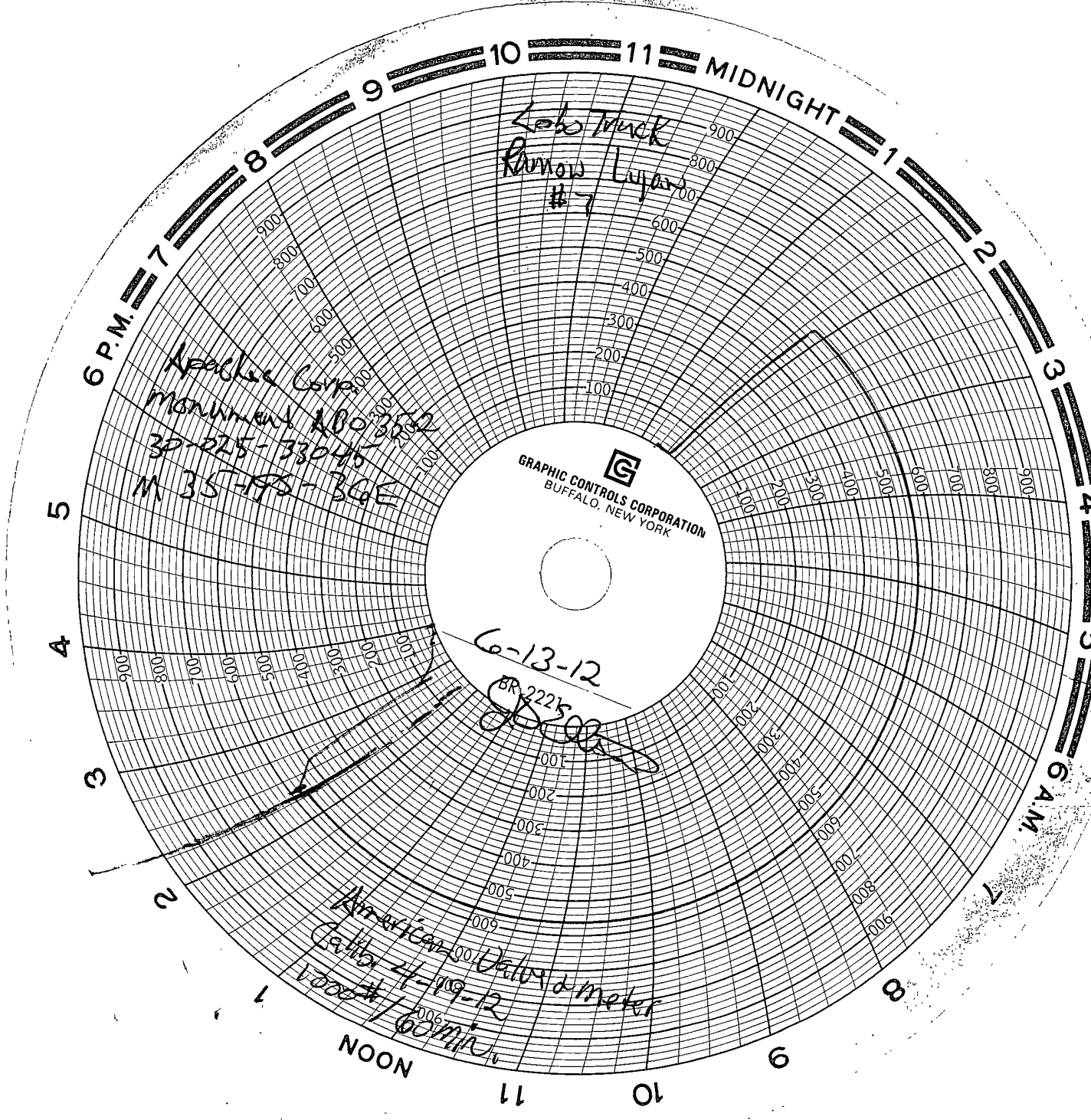

GRAPHIC CONTROLS CORPORATION  
BUFFALO, NEW YORK

Apache Corp  
Monument ADO 3532  
3D-225-33045  
M. 35-195-36E

6-13-12  
BR 2225

American Value & Meter  
Call 4-19-12  
1000/60 min