

UNITED STATES
DEPARTMENT OF THE INTERIOR
BUREAU OF LAND MANAGEMENT

OCD-HOBBS

FORM APPROVED
OMB NO 1004-0137
Expires July 31, 2010

SUNDRY NOTICES AND REPORTS ON WELLS

Do not use this form for proposals to drill or to re-enter an abandoned well. Use Form 3160-3 (APD) for such proposals.

HOBBS OCD
JUN 19 2012

SUBMIT IN TRIPLICATE - Other instructions on page 2

1 Type of Well
☐ Oil Well ☐ Gas Well ☒ Other Injection

2 Name of Operator
EOG Resources Inc.

3a Address
P.O. Box 2267 Midland, Texas 79705

3b Phone No (include area code)
432-686-3684

4 Location of Well (Footage, Sec, T., R., M or Survey Description)
548' FSL 7 760' FWL, U/L/M
Sec 16, T18S, R33E,

5 Lease Serial No
IG4087

6 If Indian, Allottee or Tribe Name

7 If Unit or CA/Agreement, Name and/or No
NM 91067X

8 Well Name and No.
East Corbin 1

9 API Well No
Delaware Unit
30-025-30622

10 Field and Pool, or Exploratory Area
West Corbin Delaware

11. County or Parish, State
Lea NM

12. CHECK APPROPRIATE BOX(ES) TO INDICATE NATURE OF NOTICE, REPORT, OR OTHER DATA

TYPE OF SUBMISSION	TYPE OF ACTION			
<input type="checkbox"/> Notice of Intent	<input type="checkbox"/> Acidize	<input type="checkbox"/> Deepen	<input type="checkbox"/> Production (Start/Resume)	<input type="checkbox"/> Water Shut-Off
<input checked="" type="checkbox"/> Subsequent Report	<input type="checkbox"/> Alter Casing	<input type="checkbox"/> Fracture Treat	<input type="checkbox"/> Reclamation	<input type="checkbox"/> Well Integrity
<input type="checkbox"/> Final Abandonment Notice	<input type="checkbox"/> Casing Repair	<input type="checkbox"/> New Construction	<input type="checkbox"/> Recomplete	<input checked="" type="checkbox"/> Other <u>Repair WO</u>
	<input type="checkbox"/> Change Plans	<input type="checkbox"/> Plug and Abandon	<input type="checkbox"/> Temporarily Abandon	
	<input type="checkbox"/> Convert to Injection	<input type="checkbox"/> Plug Back	<input type="checkbox"/> Water Disposal	

13. Describe Proposed or Completed Operation (clearly state all pertinent details, including estimated starting date of any proposed work and approximate duration thereof. If the proposal is to deepen directionally or recompleat horizontally, give subsurface locations and measured and true vertical depths of all pertinent markers and zones. Attach the Bond under which the work will be performed or provide the Bond No. on file with BLM/BIA. Required subsequent reports shall be filed within 30 days following completion of the involved operations. If the operation results in a multiple completion or recompleat in a new interval, a Form 3160-4 shall be filed once testing has been completed. Final Abandonment Notices shall be filed only after all requirements, including reclamation, have been completed, and the operator has determined that the final site is ready for final inspection.)

4/24/12 MIRU. POOH w/ 2-3/8" IPC injection tubing and packer. Send packer in for repairs.

4/26/12 Tested 2-3/8" tubing. All tubing tested good. Ran back in hole w/ 2-3/8" IPC Injection tubing and nickle plated packer set at 5127'. Circulate packer fluid.

4/27/12 Performed MIT test to 500 psi for 30 minutes. Test good. NMOCD and BLM witnessed test. Returned to injection.

ACCEPTED FOR RECORD

JUN 18 2012

/s/ JD Whitlock Jr

BUREAU OF LAND MANAGEMENT
CARLSBAD FIELD OFFICE

Accept for record
05/16/2012 RAL

14. I hereby certify that the foregoing is true and correct
Name (Printed/Typed)

Stan Wagner

Title Regulatory Analyst

Signature

Date 5/03/2012

THIS SPACE FOR FEDERAL OR STATE OFFICE USE

Approved by

Title

Date

Conditions of approval, if any, are attached. Approval of this notice does not warrant or certify that the applicant holds legal or equitable title to those rights in the subject lease which would entitle the applicant to conduct operations thereon.

Office

Title 18 U.S.C. Section 1001, and Title 43 U.S.C. Section 1212, makes it a crime for any person knowingly and willfully to make to any department or agency of the United States any false, fictitious or fraudulent statements or representations as to any matter within its jurisdiction.

JUN 20 2012

JUN 20 2012

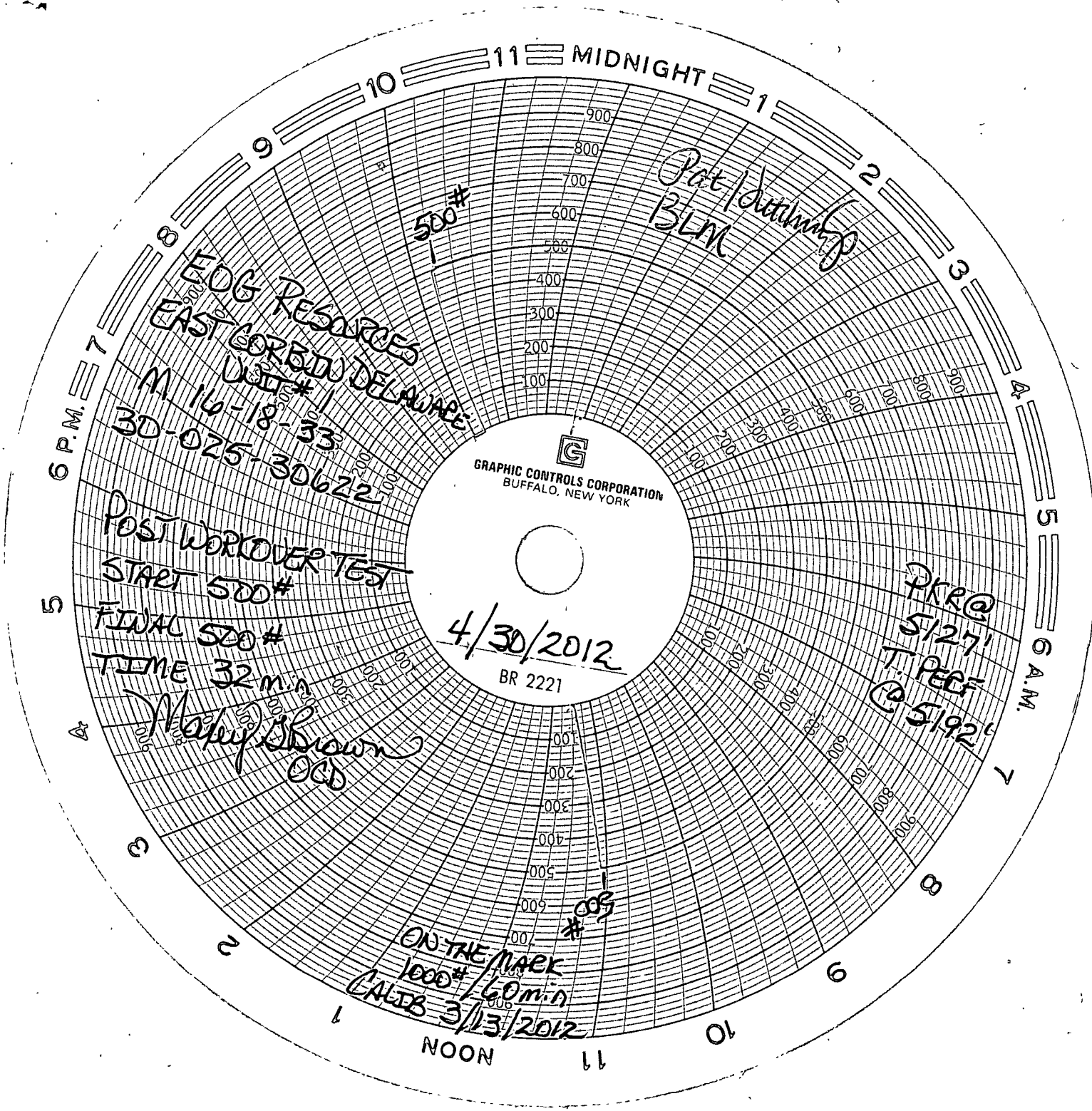

LOG RESOURCES
EAST CO. DELAWARE
UNIT #1
M 16-18-33
30-025-30622

POST WORKOVER TEST
START 500#
FINAL 500#
TIME 32 min

Marilyn Brown
OCB

ON THE MARK
1000# / 60 min
CALIB 3/13/2012

Pat / [unclear]
BLN

PKR@
5127'
T. PEE
@ 5192'

GRAPHIC CONTROLS CORPORATION
BUFFALO, NEW YORK

4/30/2012
BR 2221