

Submit 3 Copies To Appropriate District
Office
District I
1625 N. French Dr., Hobbs, NM 87240
District II
1301 W. Grand Ave., Artesia, NM 88210
District III
1000 Rio Brazos Rd., Aztec, NM 87410
District IV
1220 S. St. Francis Dr., Santa Fe, NM
87505

State of New Mexico
Energy, Minerals and Natural Resources

Form C-103
June 19, 2008

NOBBS OCO
JUN 21 2012

OIL CONSERVATION DIVISION
1220 South St. Francis Dr.
Santa Fe, NM 87505

WELL API NO. 30-025-04653 ✓
5. Indicate Type of Lease STATE <input checked="" type="checkbox"/> FEE <input type="checkbox"/>
6. State Oil & Gas Lease No.
7. Lease Name or Unit Agreement Name: EUNICE MONUMENT SOUTH UNIT ✓
8. Well Number 400 ✓
9. OGRID Number 005380 ✓
10. Pool name or Wildcat Eunice Monument; Grayburg-San Andres

SUNDRY NOTICES AND REPORTS ON WELLS
(DO NOT USE THIS FORM FOR PROPOSALS TO DRILL OR TO DEEPEN OR PLUG BACK TO A
DIFFERENT RESERVOIR. USE "APPLICATION FOR PERMIT" (FORM C-101) FOR SUCH
PROPOSALS.)

1. Type of Well: Oil Well <input checked="" type="checkbox"/> Gas Well <input type="checkbox"/> Other <u>Injection</u>	7. Lease Name or Unit Agreement Name: EUNICE MONUMENT SOUTH UNIT ✓
2. Name of Operator XTO Energy, Inc.	8. Well Number 400 ✓
3. Address of Operator 200 N. Loraine, Ste. 800 Midland, TX 79701	9. OGRID Number 005380 ✓
4. Well Location Unit Letter <u>L</u> : <u>1980'</u> feet from the <u>SOUTH</u> line and <u>660'</u> feet from the <u>WEST</u> line ✓ Section <u>15</u> Township <u>21S</u> Range <u>36E</u> NMPM County <u>Lea</u>	10. Pool name or Wildcat Eunice Monument; Grayburg-San Andres
11. Elevation (Show whether DR, RKB, RT, GR, etc.) 3596' GL	

12. Check Appropriate Box to Indicate Nature of Notice, Report, or Other Data

NOTICE OF INTENTION TO:

PERFORM REMEDIAL WORK ☐ PLUG AND ABANDON ☐
TEMPORARILY ABANDON ☐ CHANGE PLANS ☐
PULL OR ALTER CASING ☐ MULTIPLE COMPL ☐
DOWNHOLE COMMINGLE ☐

OTHER: ☐

SUBSEQUENT REPORT OF:

REMEDIAL WORK ☐ ALTERING CASING ☐
COMMENCE DRILLING OPNS. ☐ P AND A ☐
CASING/CEMENT JOB ☒

OTHER: ☐

13. Describe proposed or completed operations. (Clearly state all pertinent details, and give pertinent dates, including estimated date of starting any proposed work). SEE RULE 1103. For Multiple Completions: Attach wellbore diagram of proposed completion or recompletion.

XTO Energy, Inc performed a csg rep with the following:
(05/08/2012): Set CIBP @ 3785', (05/09/2012): Set 4.5" J-55 liner @ 3780', (05/11/2012): Cmtd liner in 2
Stages. 1st Stage: 75 sxs Class C cmt 35/65, 2nd Stage: 75 sxs Class C cmt 35/65, (05/15/2012): DO CIBP,
CO to PBD @ 3974', (05/16/2012): Acid wash perfs fr / 3982-3913', 3913-3850' & 3850-3790' w. 20% 90/10
Acid. (05/17/2012): Set IPC tbg @ 3748', Pkr @ 3750'. (05/18/2012): Press TC to 350 psi for 20 min w/no
loss. Mark Whitaker @ OCD witnessed. Chart attached.

Spud Date:

Rig Release Date:

I hereby certify that the information above is true and complete to the best of my knowledge and belief.

SIGNATURE Stephanie Rabadue TITLE Regulatory Analyst DATE 05/21/2012
stephanie_rabadue@xtoenergy.com
Type or print name STEPHANIE RABADUE E-mail address: stephanie_rabadue@xtoenergy.com PHONE (432) 620-6714

For State Use Only

APPROVED BY [Signature] TITLE Staff Manager DATE 6-26-2012
Conditions of Approval (if any):

JUN 28 2012

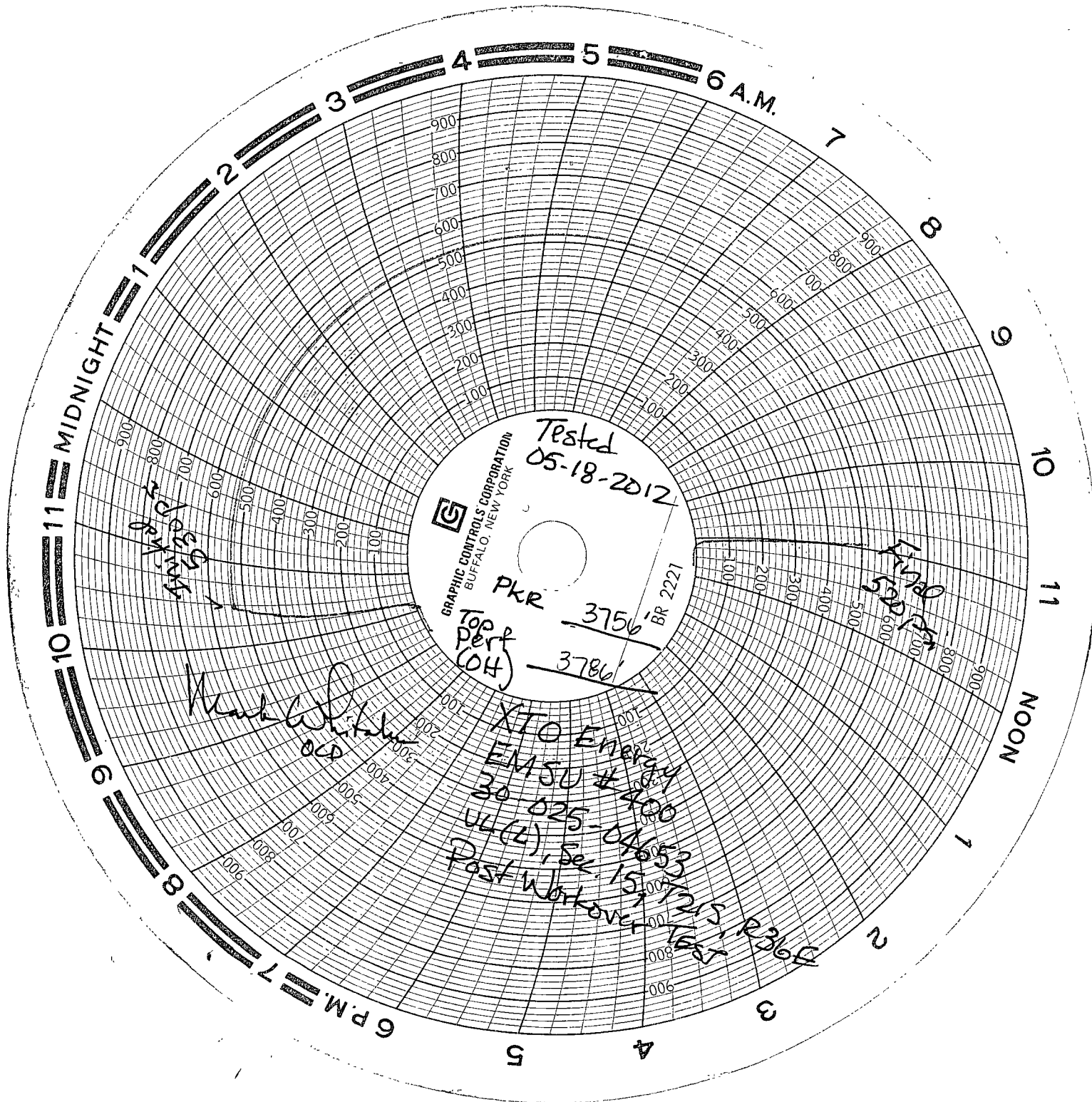

Eunice Monument South Unit #400

LOCATION: 1980' FSL & 660' FWL, SEC 15, T21S & R36E

COUNTY/STATE: LEA, NM

FIELD: EMSU

FORMATION: GRAYBURG/SAN ANDRES

COMPLETION DATE: 05/28/36

API#: 30-025-04653

STATUS: Injection

