

Submit 1 Copy To Appropriate District Office
District I - (575) 393-6161
1625 N. French Dr., Hobbs, NM 88240
District II - (575) 748-1283
811 S. First St., Artesia, NM 88210
District III - (505) 334-6178
1000 Rio Brazos Rd., Aztec, NM 87410
District IV - (505) 476-3460
1220 S. St. Francis Dr., Santa Fe, NM 87505

State of New Mexico
Energy, Minerals and Natural Resources

Form C-103
Revised August 1, 2011

HOBBS OGD

JUN 27 2012

CONSERVATION DIVISION
1220 South St. Francis Dr.
Santa Fe, NM 87505

WELL API NO. 30-025-05705
5. Indicate Type of Lease STATE <input checked="" type="checkbox"/> FEE <input type="checkbox"/>
6. State Oil & Gas Lease No. B9130
7. Lease Name or Unit Agreement Name East Eumout Unit
8. Well Number 73
9. OGRID Number 192463
10. Pool name or Wildcat Eumout Yates TRQN
11. Elevation (Show whether DR, RKB, RT, GR, etc.) 3605'

SUNDRY NOTICES AND REPORTS ON WELLS (DO NOT USE THIS FORM FOR PROPOSALS TO DRILL OR TO DEEPEN OR PLUG BACK TO A DIFFERENT RESERVOIR USE "APPLICATION FOR PERMIT" (FORM C-101) FOR SUCH PROPOSALS.)	
1. Type of Well: Oil Well <input type="checkbox"/> Gas Well <input type="checkbox"/> Other <u>Injection</u>	
2. Name of Operator OXY USA WTP Limited Partnership	
3. Address of Operator P.O. Box 50250 Midland, TX 79710	
4. Well Location Unit Letter <u>K</u> : <u>1650</u> feet from the <u>South</u> line and <u>2310</u> feet from the <u>west</u> line Section <u>27</u> Township <u>19S</u> Range <u>37E</u> NMPM County <u>Lea</u>	
11. Elevation (Show whether DR, RKB, RT, GR, etc.) 3605'	

12. Check Appropriate Box to Indicate Nature of Notice, Report or Other Data

NOTICE OF INTENTION TO:

PERFORM REMEDIAL WORK ☐ PLUG AND ABANDON ☐
TEMPORARILY ABANDON ☐ CHANGE PLANS ☐
PULL OR ALTER CASING ☐ MULTIPLE COMPL ☐
DOWNHOLE COMMINGLE ☐

SUBSEQUENT REPORT OF:

REMEDIAL WORK ☐ ALTERING CASING ☐
COMMENCE DRILLING OPNS. ☐ P AND A ☐
CASING/CEMENT JOB ☐

OTHER: ☐

OTHER: Set CIBP, M.T.-TA Status ☒

13. Describe proposed or completed operations. (Clearly state all pertinent details, and give pertinent dates, including estimated date of starting any proposed work). SEE RULE 19.15.7.14 NMAC. For Multiple Completions: Attach wellbore diagram of proposed completion or recompletion.

- 6/14/12 MIRU, location had lots of mesquites and had to get a back-ho to clean location.
- 6/18/12 Bled well off. RIH w/ 3-7/8 bit and 4-1/2 casing scraper to 3494. Tagged up. Tried to work tubing w/tongs but could not make any hole. POOH and L/D bit and scraper. RIH w/ 3-3/4 bit and 117 jts to 3679. Did not tag up. POOH. RIH w/ 4-1/2 CIBP and tagged up at 3494. Could not get thru. POOH and layed down plug.
- 6/19/12 Bled well off. RIH w/ 3-3/4 bit, 3-3/4 string mill and 117 jts to 3679. did not tag up on anything. Layed dow 5 jts to 3486. RU swivel and rotated down to 3679. RD swivel. POOH & layed down bit and mill. RIH w/ 4-1/2 CIBP and 117 jts to 3679. Set CIBP. Loaded and tested to 500 psi. Held. Displaced well w/80 bbls packer fluid. Secured well and SION.
- 6/20/12 POOH L/D 117 jts 2-3/8 tubing. ND BOP. NU wellhead. Topped well off w/packer fluid. Waited on OCD to arrive on location. Recorded 500 psi chart. RDPU, cleaned location.

Spud Date:

Rig Release Date:

This Approval of Temporary
Abandonment Expires 6-20-2013

I hereby certify that the information above is true and complete to the best of my knowledge and belief.

SIGNATURE David Stewart TITLE Regulatory Advisor DATE 6/25/12

Type or print name _____ E-mail address: david_stewart@oxy.com PHONE: 432-685-5717

For State Use Only

APPROVED BY: David Stewart TITLE Staff Mgr DATE 6-27-2012

Conditions of Approval (if any):

JUN 28 2012

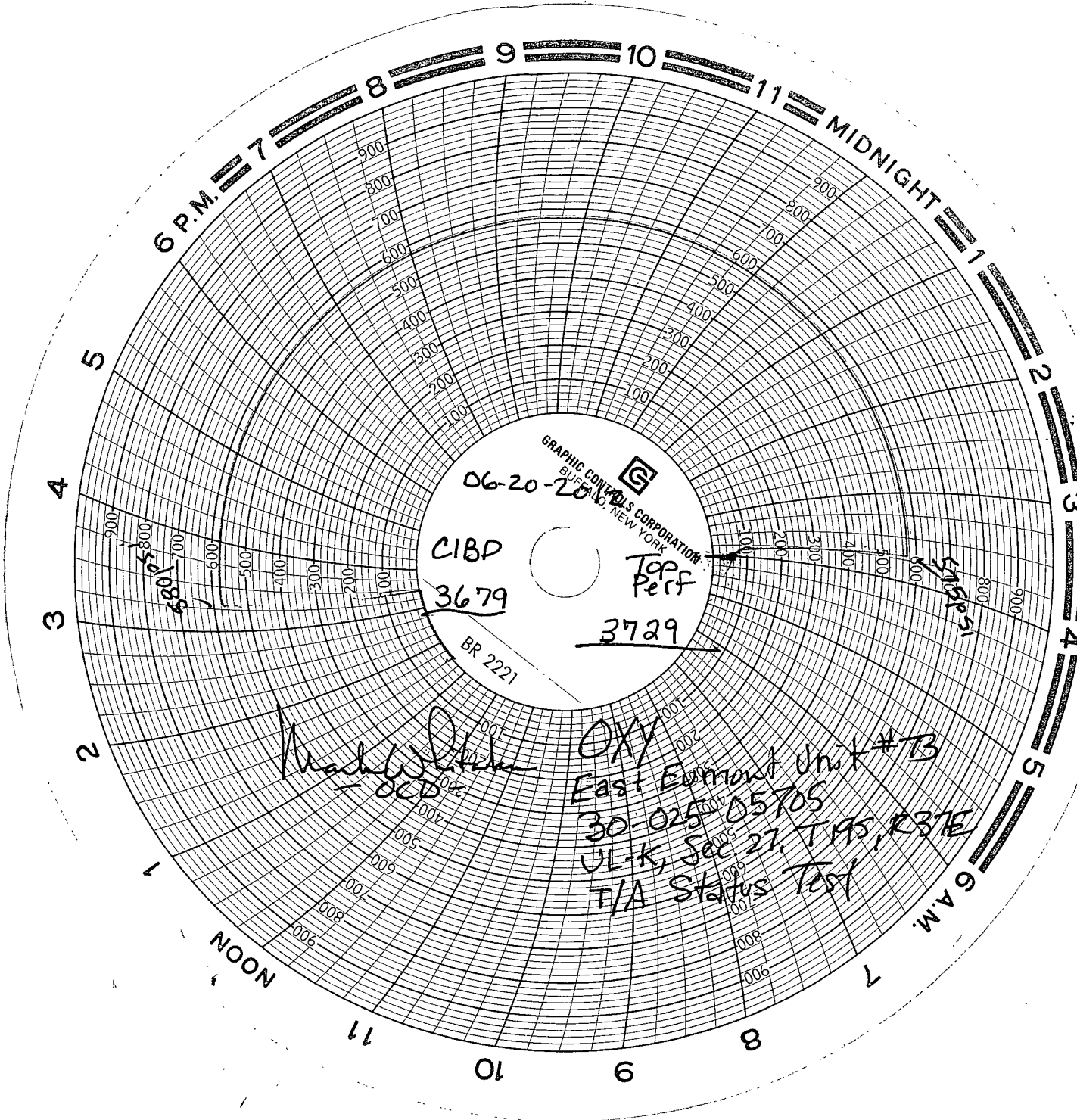

06-20-20

CIBD

3679

BR 2221



GRAPHIC CONVERSIONS CORPORATION
BUFFALO, NEW YORK

Top
Perf

3729

Handwritten signature
OCD

OXY
East Eminent Unit #13
30-025-05705
UL-K, Sec 27, T195, R37E
T/A Status Test

6 A.M.

NOON

OXY USA WTP LP
East Eumont Unit #73
API No. 30-025-05705

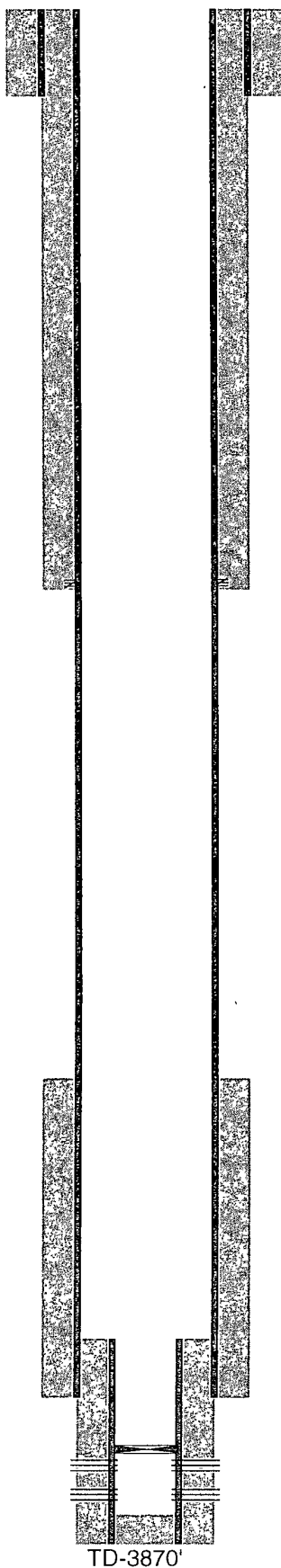

12-1/4" hole @ 224'
9-5/8" csg @ 224'
w/ 150sx-TOC-Surf-Circ

Perf @ 1450', sqz 275sx, circ to surf

8-3/4" hole @ 3600'
7" csg @ 3600'
w/ 135sx-*TOC-2820'-TS

6-1/4" hole @ 3870'
4-1/2" liner @ 3498-3869'
w/ 125sx-TOC-3498'-Circ

Perfs @ 3729-3844'

CIBP @ 3679'

TD-3870'