

Submit 3 Copies To Appropriate District
Office
District I
1625 N. French Dr., Hobbs, NM 88240
District II
1301 W. Grand Ave., Artesia, NM 88210
District III
1000 Rio Brazos Rd., Aztec, NM 87410
District IV
1220 S. St. Francis Dr., Santa Fe, NM 87505

State of New Mexico
Energy, Minerals and Natural Resources

Form C-103
June 19, 2008

| | | |
|--|--|---|
| RECEIVED JUN 18 2012 OBBS OIL CONSERVATION DIVISION 1220 South St. Francis Dr. Santa Fe, NM 87505 | | WELL API NO. 30-025-06400 ✓ |
| SUNDRY NOTICES AND REPORTS ON WELLS (DO NOT USE THIS FORM FOR PROPOSALS TO DRILL OR TO DEEPEN OR PLUG BACK TO A DIFFERENT RESERVOIR. USE "APPLICATION FOR PERMIT" (FORM C-101) FOR SUCH PROPOSALS.) | | 5. Indicate Type of Lease STATE <input type="checkbox"/> FEE <input checked="" type="checkbox"/> ✓ |
| 1. Type of Well: <input type="checkbox"/> Oil Well <input type="checkbox"/> Gas Well <input checked="" type="checkbox"/> Other: Injection | | 6. State Oil & Gas Lease No. |
| 2. Name of Operator Apache Corporation | | 7. Lease Name or Unit Agreement Name Northeast Drinkard Unit (NEDU) |
| 3. Address of Operator 303 Veterans Airpark Lane, Suite 3000 Midland, TX 79705 | | 8. Well Number 102 ✓ |
| 4. Well Location Unit Letter <u>H</u> : 1582 feet from the <u>North</u> line and 990 feet from the <u>East</u> line Section 4 Township 21S Range 37E NMPM County Lea | | 9. OGRID Number 873 ✓ |
| 11. Elevation (Show whether DR, RKB, RT, GR, etc.) 3473' GL | | 10. Pool name or Wildcat Eunice; B-T-D, North (22900) |

12. Check Appropriate Box to Indicate Nature of Notice, Report or Other Data

| | | | |
|--|---|--|--|
| NOTICE OF INTENTION TO: | | SUBSEQUENT REPORT OF: | |
| PERFORM REMEDIAL WORK <input type="checkbox"/> | PLUG AND ABANDON <input type="checkbox"/> | REMEDIAL WORK <input type="checkbox"/> | ALTERING CASING <input type="checkbox"/> |
| TEMPORARILY ABANDON <input type="checkbox"/> | CHANGE PLANS <input type="checkbox"/> | COMMENCE DRILLING OPNS. <input type="checkbox"/> | P AND A <input type="checkbox"/> |
| PULL OR ALTER CASING <input type="checkbox"/> | MULTIPLE COMPL <input type="checkbox"/> | CASING/CEMENT JOB <input type="checkbox"/> | |
| DOWNHOLE COMMINGLE <input type="checkbox"/> | | | |
| OTHER: <input type="checkbox"/> | | OTHER: REPAIR BRADENHEAD <input checked="" type="checkbox"/> | |

13. Describe proposed or completed operations. (Clearly state all pertinent details, and give pertinent dates, including estimated date of starting any proposed work). SEE RULE 1103. For Multiple Completions: Attach wellbore diagram of proposed completion or recompletion.

Apache performed the following:

5/02/2012 MIRUSU Would not test for MIT.
5/07/2012 Dig out wellhead. 5/10/2012 Would not test. 5/18/2012 Set blanking plug; POOH
5/21/2012 Shoot 4 holes in tbg @ 5570'. Run CBL; TOC @ 2930'.
5/22/2012 Shoot squeeze holes @ 2600'. RIH & set RBP @ 2715'; dump 5 sx sand on RBP. RIH w/retainer.
5/23/2012 Squeeze intermediate w/300 sx Class C Neat. 5/24/2012 SD due to high winds.
5/25/2012 Tag retainer @ 2541' - DO retainer & cmt; fall out of cmt @ 2650'; circ clean.
5/26/2012 CO sand to RBP @ 2715'. Tag & CO sand to packer @ 5576'.
5/30/2012 Retrieve inj pkr & make scraper run. Tag PBTD @ 5935'.
5/31/2012 RIH w/treating tools. 6/01/2012 Acidize Blinbry w/1500 gal HCL & 400# Rock Salt.
6/04/2012 RIH w/inj equip. Set packer @ 5576'. 6/05/2012 RIH w/inj string; circ packer fluid.
6/06/2012 Packer not w/in 100' of top perf; moved to set packer @ 5653'. 6/07/2012 Ran MIT w/OCD witness. RTI
(Chart and log attached.)

Spud Date:

08/20/1956

Rig Release Date:

I hereby certify that the information above is true and complete to the best of my knowledge and belief.

SIGNATURE

Reesa Holland

TITLE Sr. Staff Engr Tech

DATE 06/14/2012

Type or print name Reesa Holland

E-mail address: Reesa.Holland@apachecorp.com

PHONE: 432/818-1062

For State Use Only

APPROVED BY

[Signature]

TITLE

Staff Engr

DATE

6-28-2012

Conditions of Approval (if any):

JUN 28 2012

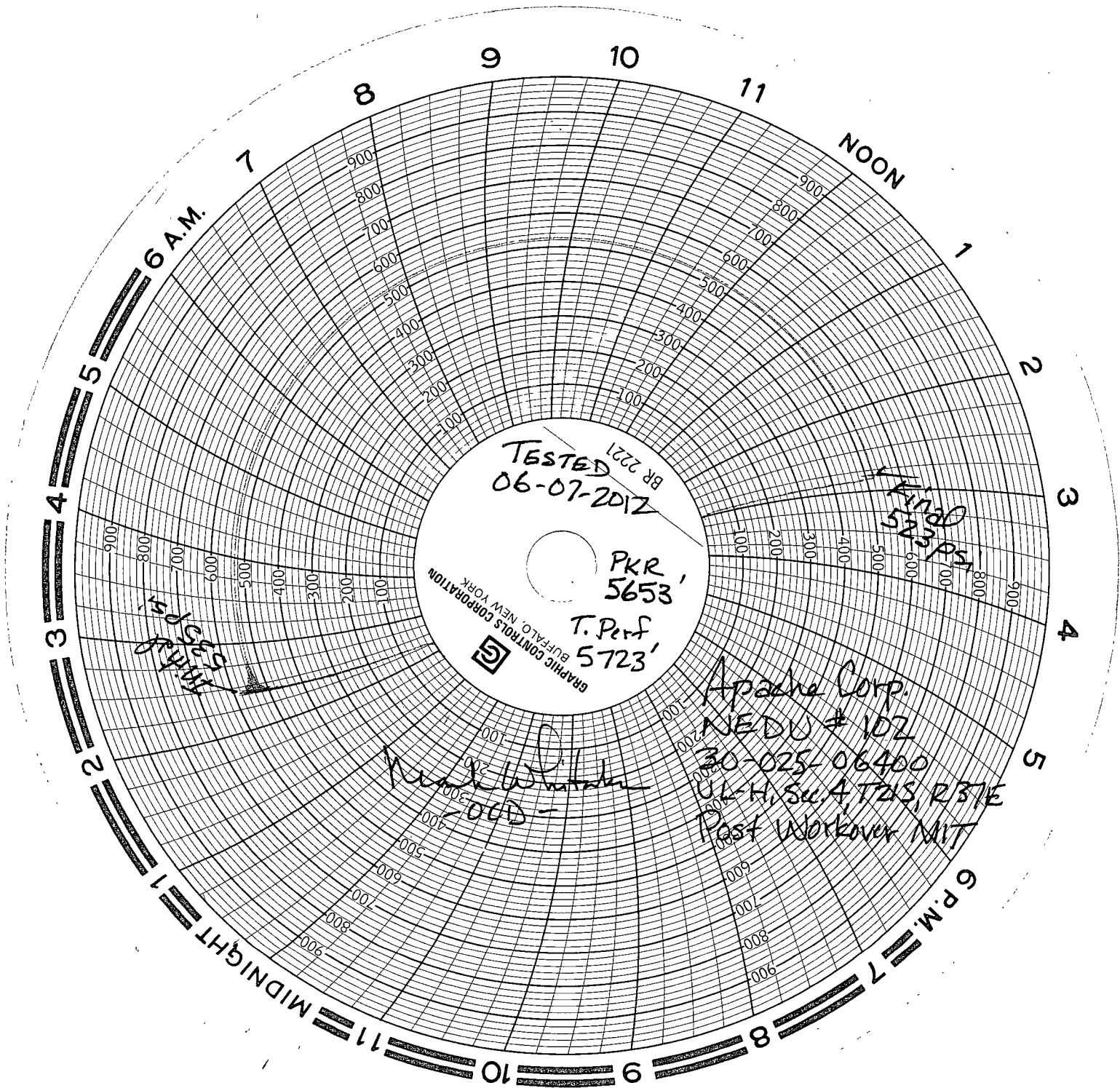

TESTED
06-07-2012
BR 2221

PKR
5653

T. Perf
5723

GRAPHIC CONTROLS CORPORATION
BUFFALO, NEW YORK



5230
PS

5230
PS

Apache Corp.
NEDU # 102
30-025-06400
UL-H, Sec. 4, T24S, R37E
Post Workover MIT

Handwritten signature
-000-