

Submit 1 Copy to Appropriate District Office
District I - (575) 393-6161
1625 N. French Dr., Hobbs, NM 88240
District II - (575) 748-1283
811 S. First St., Artesia, NM 88210
District III - (505) 334-6178
1000 Rio Brazos Rd., Aztec, NM 87410
District IV - (505) 476-3460
1220 S. St. Francis Dr., Santa Fe, NM 87505

State of New Mexico
Energy, Minerals and Natural Resources

Form C-103
Revised August 1, 2011

HOBBS OGD
JUL 12 2012
RECEIVED

OIL CONSERVATION DIVISION
1220 South St. Francis Dr.
Santa Fe, NM 87505

WELL API NO. 30-025-05677
5. Indicate Type of Lease STATE <input type="checkbox"/> FEE <input checked="" type="checkbox"/>
6. State Oil & Gas Lease No.
7. Lease Name or Unit Agreement Name Fast Eumout Unit
8. Well Number 68
9. OGRID Number 192463
10. Pool name or Wildcat Eumout Yates TRQN

SUNDRY NOTICES AND REPORTS ON WELLS
(DO NOT USE THIS FORM FOR PROPOSALS TO DRILL OR TO DEEPEN OR PLUG BACK TO A DIFFERENT RESERVOIR. USE "APPLICATION FOR PERMIT" (FORM C-101) FOR SUCH PROPOSALS.)

1. Type of Well: Oil Well <input type="checkbox"/> Gas Well <input type="checkbox"/> Other <u>Injection</u>
2. Name of Operator OXY USA WTP Limited Partnership
3. Address of Operator P.O. Box 50250 Midland, TX 79710
4. Well Location Unit Letter <u>E</u> : <u>1980</u> feet from the <u>North</u> line and <u>660</u> feet from the <u>West</u> line Section <u>27</u> Township <u>19S</u> Range <u>37E</u> NMPM County <u>Lea</u>
11. Elevation (Show whether DR, RKB, RT, GR, etc.) <u>3590</u>

12. Check Appropriate Box to Indicate Nature of Notice, Report or Other Data

NOTICE OF INTENTION TO:		SUBSEQUENT REPORT OF:	
PERFORM REMEDIAL WORK <input type="checkbox"/>	PLUG AND ABANDON <input type="checkbox"/>	REMEDIAL WORK <input type="checkbox"/>	ALTERING CASING <input type="checkbox"/>
TEMPORARILY ABANDON <input type="checkbox"/>	CHANGE PLANS <input type="checkbox"/>	COMMENCE DRILLING OPNS. <input type="checkbox"/>	P AND A <input type="checkbox"/>
PULL OR ALTER CASING <input type="checkbox"/>	MULTIPLE COMPL <input type="checkbox"/>	CASING/CEMENT JOB <input type="checkbox"/>	
DOWNHOLE COMMINGLE <input type="checkbox"/>			
OTHER: <input type="checkbox"/>		OTHER: <u>CIBP - WAIT - TA Status</u> <input type="checkbox"/>	

13. Describe proposed or completed operations. (Clearly state all pertinent details, and give pertinent dates, including estimated date of starting any proposed work). SEE RULE 19.15.7.14 NMAC. For Multiple Completions: Attach wellbore diagram of proposed completion or recompletion.

6/28/12 MIRU PU, top joint was rusted away extremely thin. Ran spear in tbq to unseat tbq from WH and release packer. RDWH, NU BOP. POOH w/ tbq & pkr, w/ pkr dragging through csg collars. 13stds out pulled loose. Come out with pkr w/ missing cone, rubber, and lower ring, also missing 32' MA by well records. RIH w/ 6-1/4" bit and scraper.

6/29/12 Finish RIH w/ bit & scraper. Tagged pkr parts 13 stands out where we left them yesterday. Push to bottom, solid at 3,745'. POOH w/ bit scraper & tbq. RIH & set 7" CIBP @ 3745', circ packer fluid. Run MIT, lost 15psi. POOH w/ tbq, top well w/ pkr fluid, RDBOP, NUWH, Pressure to 570#, dropped to 550# for NMOCD MIT chart, RDPU.

This Approval of Temporary Abandonment Expires 6-29-2013

Spud Date:

Rig Release Date:

I hereby certify that the information above is true and complete to the best of my knowledge and belief.

SIGNATURE [Signature] TITLE Regulatory Advisor DATE 7-12-12

Type or print name [Signature] E-mail address: david.stewart@oxy.com PHONE: 432-685-5717
For State Use Only

APPROVED BY [Signature] TITLE Dist - MR DATE 7-12-2012
Conditions of Approval (if any):

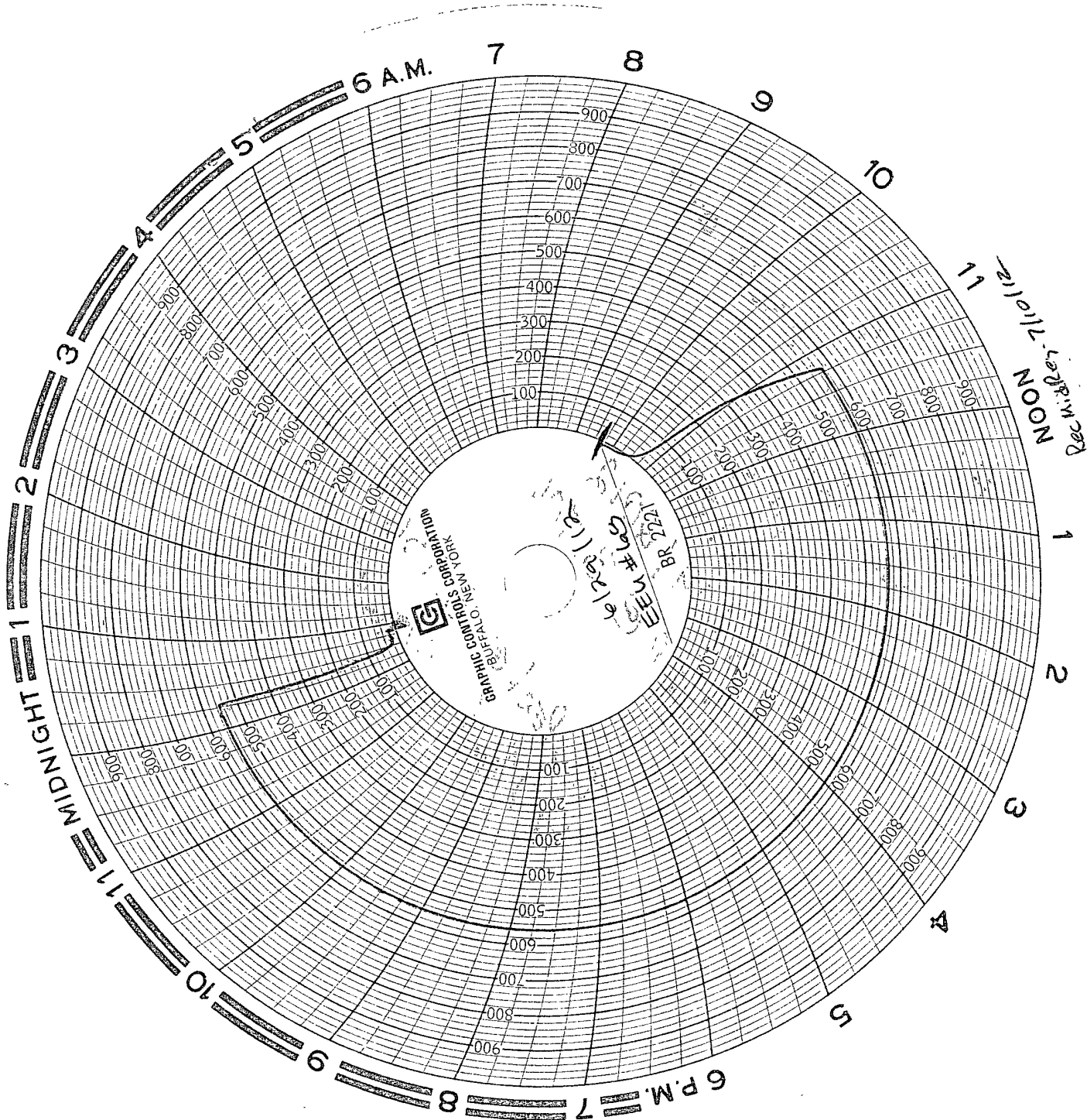

Oxy

EEU 68

API - 30-025-05697-0000

SEC- 22

T- 19 S

R- 37 E

6/29/2012

CIBP @ 3,706'

Top Perf @ 3,756'

Mark West

OXY USA WTP LP - Current
East Eumont Unit #68
API No. 30-025-05697

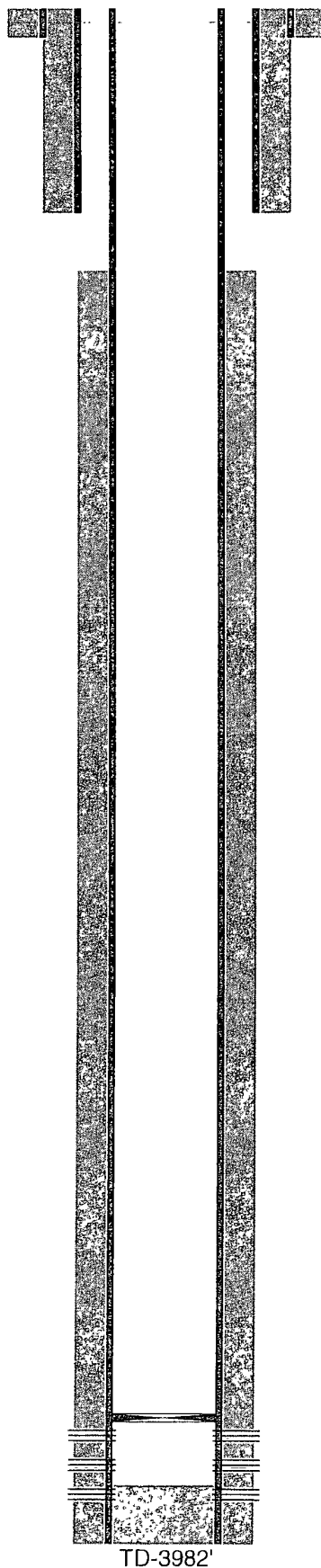

17-1/4" hole @ 65'
13-3/8" csg @ 65'
w/ 80sx-TOC-Surf-Circ

12-1/4" hole @ 502'
9-5/8" csg @ 502'
w/ 375sx-TOC-Surf-Circ

CIBP @ 3745'

PB-3850'

8-3/4" hole @ 3982'
7" csg @ 3977'
w/ 1275sx-TOC-770'-TS

Perfs @ 3756-3836'

Perfs @ 3866-3914'

TD-3982'