

DISTRICT I
1625 N. French Dr., Hobbs, NM 88240
Phone (575) 393-6161 Fax (575) 393-0720

DISTRICT II
811 S. First St., Artesia, NM 88210
Phone (575) 748-1283 Fax: (575) 748-9720

DISTRICT III
1000 Rio Brazos Rd., Aztec, NM 87410
Phone (505) 334-6178 Fax: (505) 334-6170

DISTRICT IV
1220 S. St. Francis Dr., Santa Fe, NM 87505
Phone (505) 476-3480 Fax: (505) 476-3462

HOBBS OGD

JUL 18 2012

RECEIVED

State of New Mexico
Energy, Minerals and Natural Resources Department

OIL CONSERVATION DIVISION

1220 South St. Francis Dr.
Santa Fe, New Mexico 87505

Form C-102
Revised August 1, 2011

Submit one copy to appropriate
District Office

☐ AMENDED REPORT

WELL LOCATION AND ACREAGE DEDICATION PLAT

API Number 30-025-40410	Pool Code 97838	Pool Name WC-025 G-03 B3 UPPER SHALE Red Hills, Bone Spring
Property Code 310168	Property Name RED HILLS WEST 16 STATE	Well Number 1H
OGRID No. 217817	Operator Name CONOCO PHILLIPS	Elevation 3200'

Surface Location

UL or lot No.	Section	Township	Range	Lot Idn	Feet from the	North/South line	Feet from the	East/West line	County
D	16	26 S	32 E		180	NORTH	640	WEST	LEA

Bottom Hole Location If Different From Surface

UL or lot No.	Section	Township	Range	Lot Idn	Feet from the	North/South line	Feet from the	East/West line	County
M	16	26 S	32 E		330	SOUTH	380	WEST	LEA

Dedicated Acres 160	Joint or Infill	Consolidation Code	Order No.
------------------------	-----------------	--------------------	-----------

NO ALLOWABLE WILL BE ASSIGNED TO THIS COMPLETION UNTIL ALL INTERESTS HAVE BEEN CONSOLIDATED
OR A NON-STANDARD UNIT HAS BEEN APPROVED BY THE DIVISION

	<p>SURFACE LOCATION Lat - N 32°02'59.13" Long - W 103°41'11.51" NMSPCE- N 382440.298 E 741731.905 (NAD-83) Lat - N 32°02'58.68" Long - W 103°41'09.82" NMSPCE- N 382382.963 E 700545.073 (NAD-27)</p> <p>PROPOSED BOTTOM HOLE LOCATION Lat - N 32°02'11.27" Long - W 103°41'14.47" NMSPCE- N 377602.461 E 741506.368 (NAD-83) Lat - N 32°02'10.82" Long - W 103°41'12.77" NMSPCE- N 377545.242 E 700319.337 (NAD-27)</p>	<p>OPERATOR CERTIFICATION I hereby certify that the information contained herein is true and complete to the best of my knowledge and belief, and that this organization either owns a working interest or unleased mineral interest in the land including the proposed bottom hole location or has a right to drill this well at this location pursuant to a contract with an owner of such a mineral or working interest, or to a voluntary pooling agreement or a compulsory pooling order heretofore entered by the division.</p> <p>Signature: Date: 7/16/12</p> <p>Printed Name: Donna Williams</p> <p>Email Address: Donna.J.Williams@Conocophillips.</p> <p>SURVEYOR CERTIFICATION I hereby certify that the well location shown on this plat was plotted from field notes of actual surveys made by me or under my supervision, and that the same is true and correct to the best of my belief.</p> <p>Date Surveyed: </p> <p>Signature & Seal of Professional Surveyor: </p> <p>Certificate No. Gary L. Jones 7977</p> <p>BASIN SURVEYS 27014</p>
--	--	--

JUL 19 2012

SECTION 16, TOWNSHIP 26 SOUTH, RANGE 32 EAST, N.M.P.M.,
LEA COUNTY, WELL PAD VACINITY NEW MEXICO.

CONOCO PHILLIPS
RED HILLS WEST 16 STATE #1H
ELEV. - 3200'

Lat - N 32°02'59.13"
Long - W 103°41'11.51"
NMSPCE- N 382440.298
E 741731.905
(NAD-83)

Lat - N 32°02'58.68"
Long - W 103°41'09.82"
NMSPCE- N 382382.963
E 700545.073
(NAD-27)

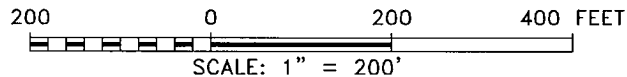
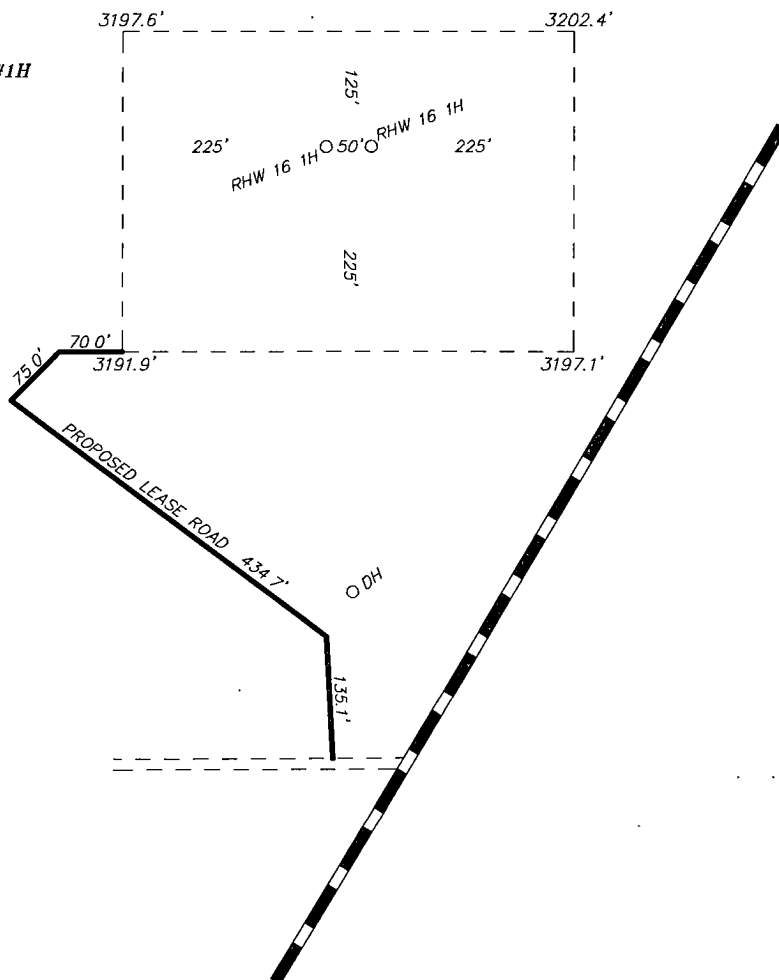

Directions to Location:

FROM THE JUNCTION OF ROSS AND ORLA, GO
SOUTHWEST 1.4 MILES TO LEASE ROAD, ON LEASE
ROAD GO WEST 200' TO PROPOSED LEASE ROAD.

BASIN SURVEYS P.O. BOX 1786-HOBBS, NEW MEXICO

W.O. Number: 27014

Drawn By: J. SMALL

Date: 07-09-2012 Disk: JMS 27014

ConocoPhillips

REF: RED HILLS WEST 16 STATE #1H / WELL PAD VACINITY

THE RED HILLS WEST 16 STATE #1H LOCATED 180'

FROM THE NORTH LINE AND 640' FROM THE WEST LINE OF

SECTION 16, TOWNSHIP 26 SOUTH, RANGE 32 EAST,

N.M.P.M., LEA COUNTY, NEW MEXICO.

Survey Date: 07-06-2012

Sheet 2 of 10 Sheets

SECTION 16, TOWNSHIP 26 SOUTH, RANGE 32 EAST, N.M.P.M.,
LEA COUNTY, NEW MEXICO.

WELL PAD
DETAIL

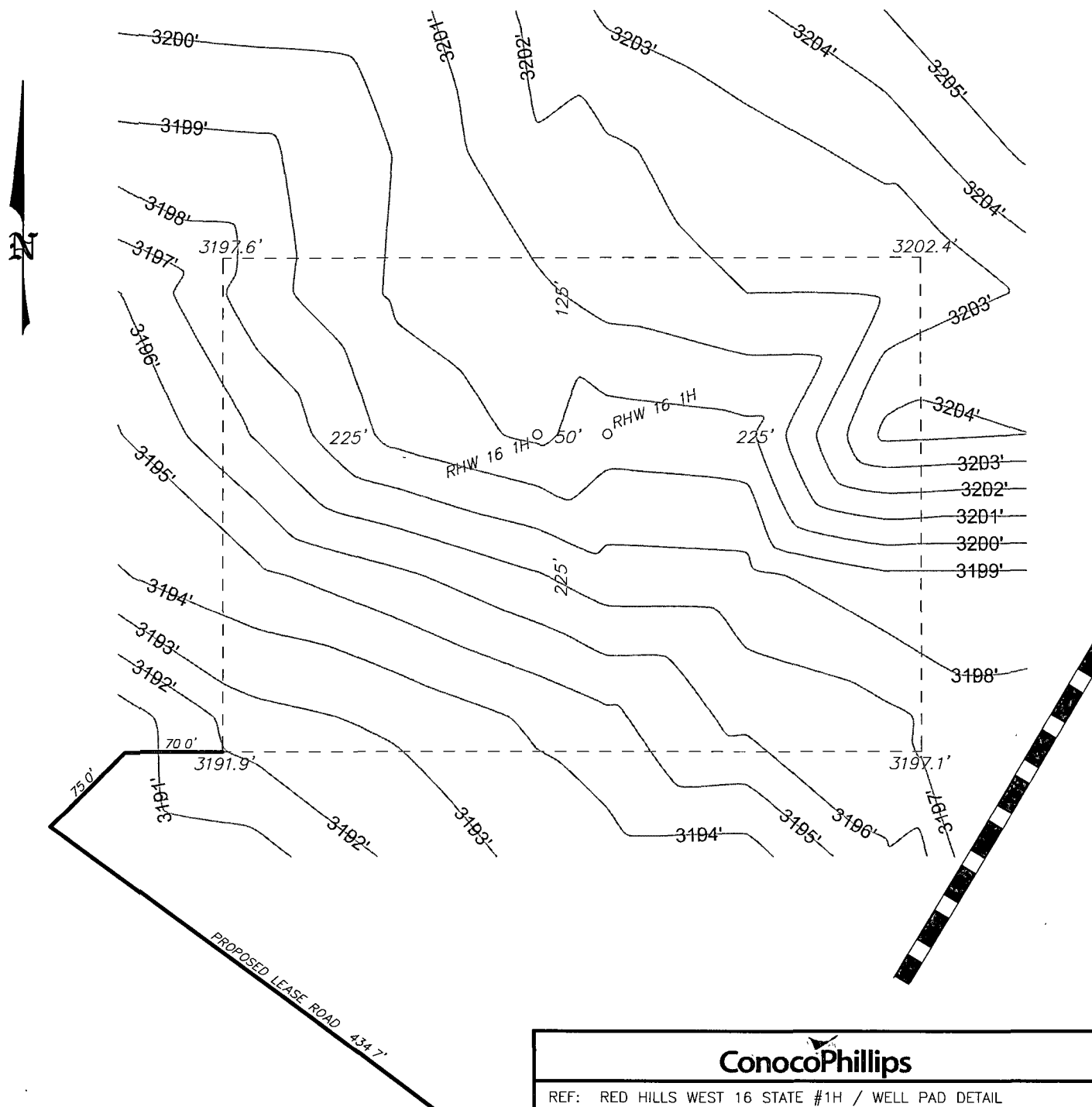

100 0 100 200 FEET
SCALE: 1" = 100'

BASIN SURVEYS P.O. BOX 1786 - HOBBS, NEW MEXICO

W.O. Number: 27014 Drawn By: J. SMALL

Date: 07-09-2012 Disk: JMS 27014

ConocoPhillips

REF: RED HILLS WEST 16 STATE #1H / WELL PAD DETAIL

THE RED HILLS WEST 16 STATE #1H LOCATED 180'
FROM THE NORTH LINE AND 640' FROM THE WEST LINE OF
SECTION 16, TOWNSHIP 26 SOUTH, RANGE 32 EAST,
N.M.P.M., LEA COUNTY, NEW MEXICO.

Survey Date: 07-06-2012 Sheet 3 of 10 Sheets

SECTION 16, TOWNSHIP 26 SOUTH, RANGE 32 EAST, N.M.P.M.,
LEA COUNTY, INTERIM RECLAMATION NEW MEXICO.

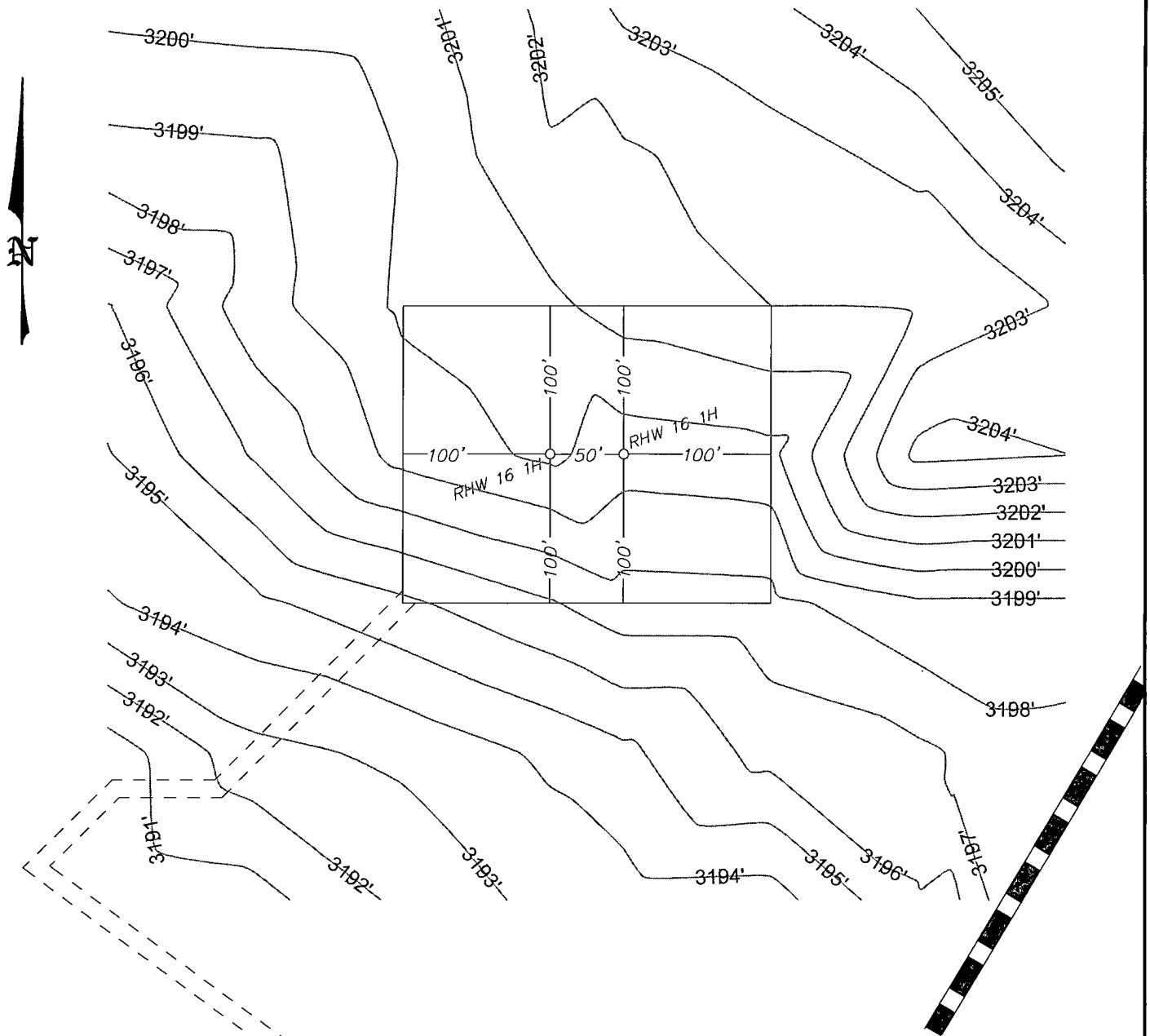

100 0 100 200 FEET
SCALE: 1" = 100'

BASIN SURVEYS P.O. BOX 1786-HOBBS, NEW MEXICO

W.O. Number: 27014 Drawn By: J. SMALL

Date: 07-09-2012 Disk: JMS 27014

ConocoPhillips

REF: RED HILLS WEST 16 STATE #1H / INTERIM RECLAMATION

THE RED HILLS WEST 16 STATE #1H LOCATED 180'
FROM THE NORTH LINE AND 640' FROM THE WEST LINE OF
SECTION 16, TOWNSHIP 26 SOUTH, RANGE 32 EAST,
N.M.P.M., LEA COUNTY, NEW MEXICO.

Survey Date: 07-06-2012 Sheet 4 of 10 Sheets

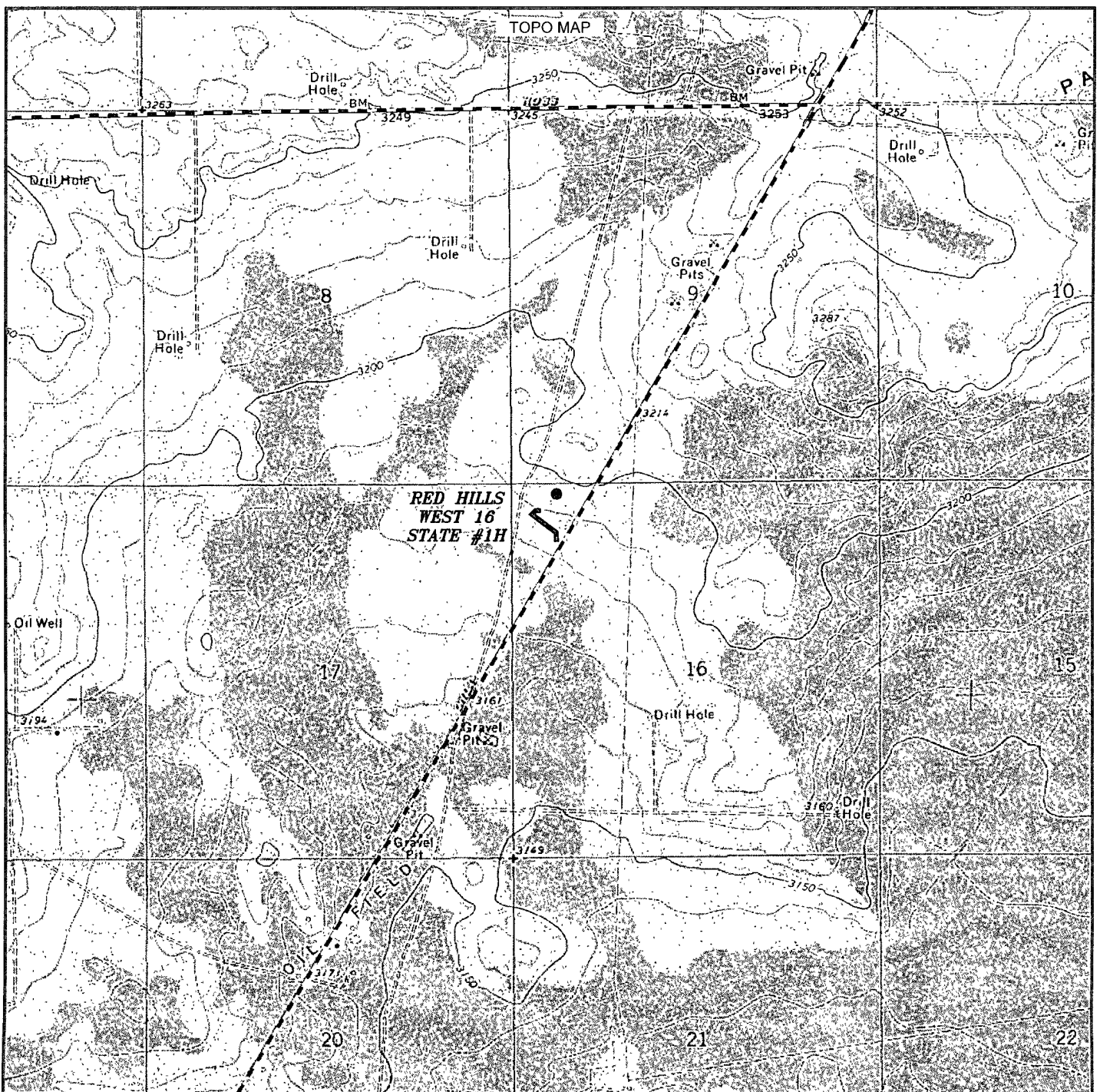

RED HILLS WEST 16 STATE #1H
 Located 180' FNL and 640' FWL
 Section 16, Township 26 South, Range 32 East,
 N.M.P.M., Lea County, New Mexico.

**basin
surveys**
 focused on excellence
 in the oilfield

P.O. Box 1786
 1120 N. West County Rd.
 Hobbs, New Mexico 88241
 (575) 393-7316 - Office
 (575) 392-2206 - Fax
 basinsurveys.com

W.O. Number: JMS 27014

Survey Date: 07-06-2012

Scale: 1" = 2000'

Date: 07-09-2012



ConocoPhillips

Sheet 5 of 10 Sheets

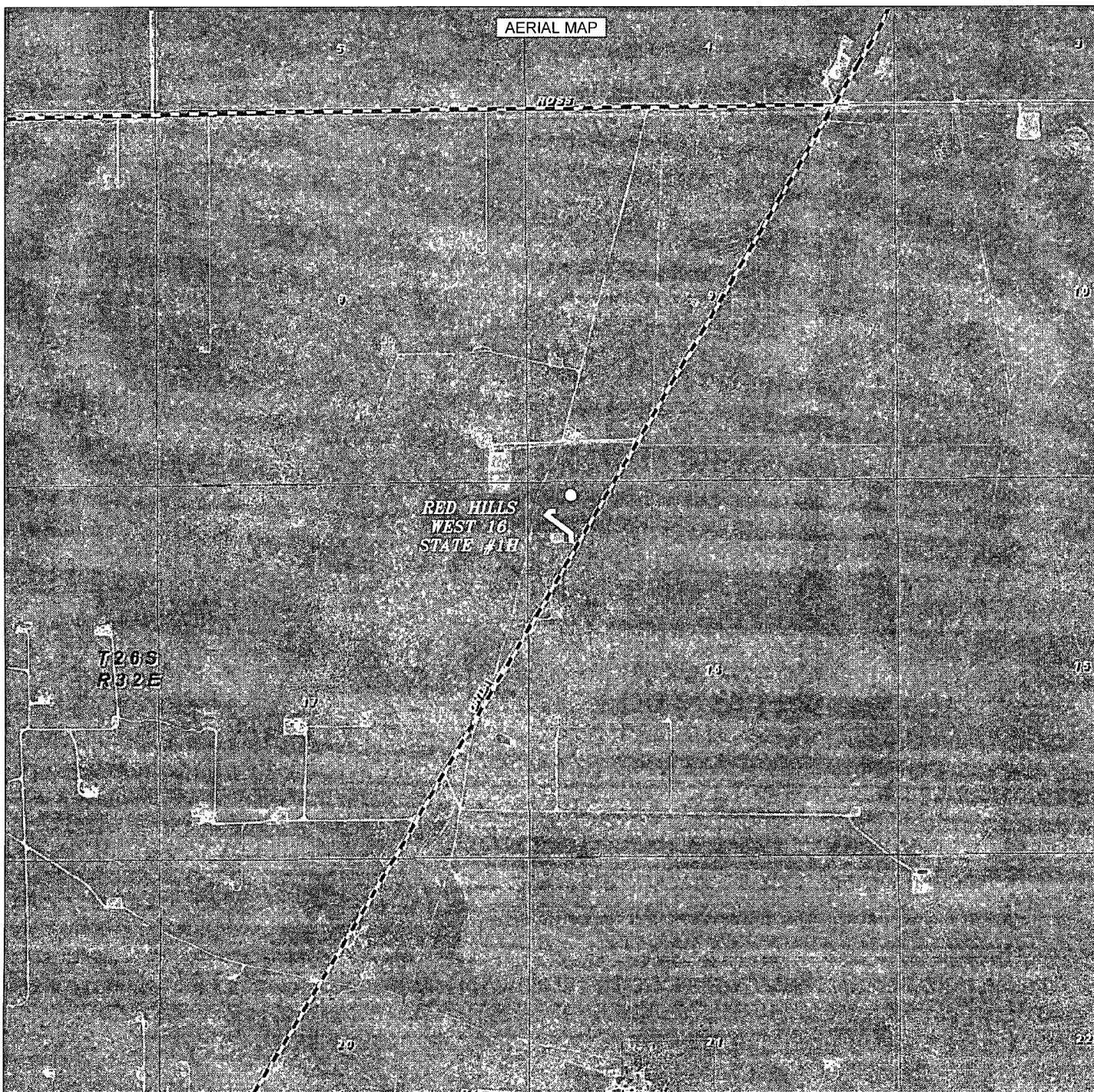

RED HILLS WEST 16 STATE #1H
 Located 180' FNL and 640' FWL
 Section 16, Township 26 South, Range 32 East,
 N.M.P.M., Lea County, New Mexico.

basin
surveys
 focused on excellence
 in the oilfield

P.O. Box 1786
 1120 N. West County Rd.
 Hobbs, New Mexico 88241
 (575) 393-7316 - Office
 (575) 392-2206 - Fax
 basinsurveys.com

W.O. Number: JMS 27014

Scale: 1" = 2000'

YELLOW TINT - USA LAND
 BLUE TINT - STATE LAND
 NATURAL COLOR - FEE LAND



ConocoPhillips

Sheet 7 of 10 Sheets

RIG LAYOUT

Locaton Schematic and Rig Layout
for Closed Loop System

(picture note to scale)

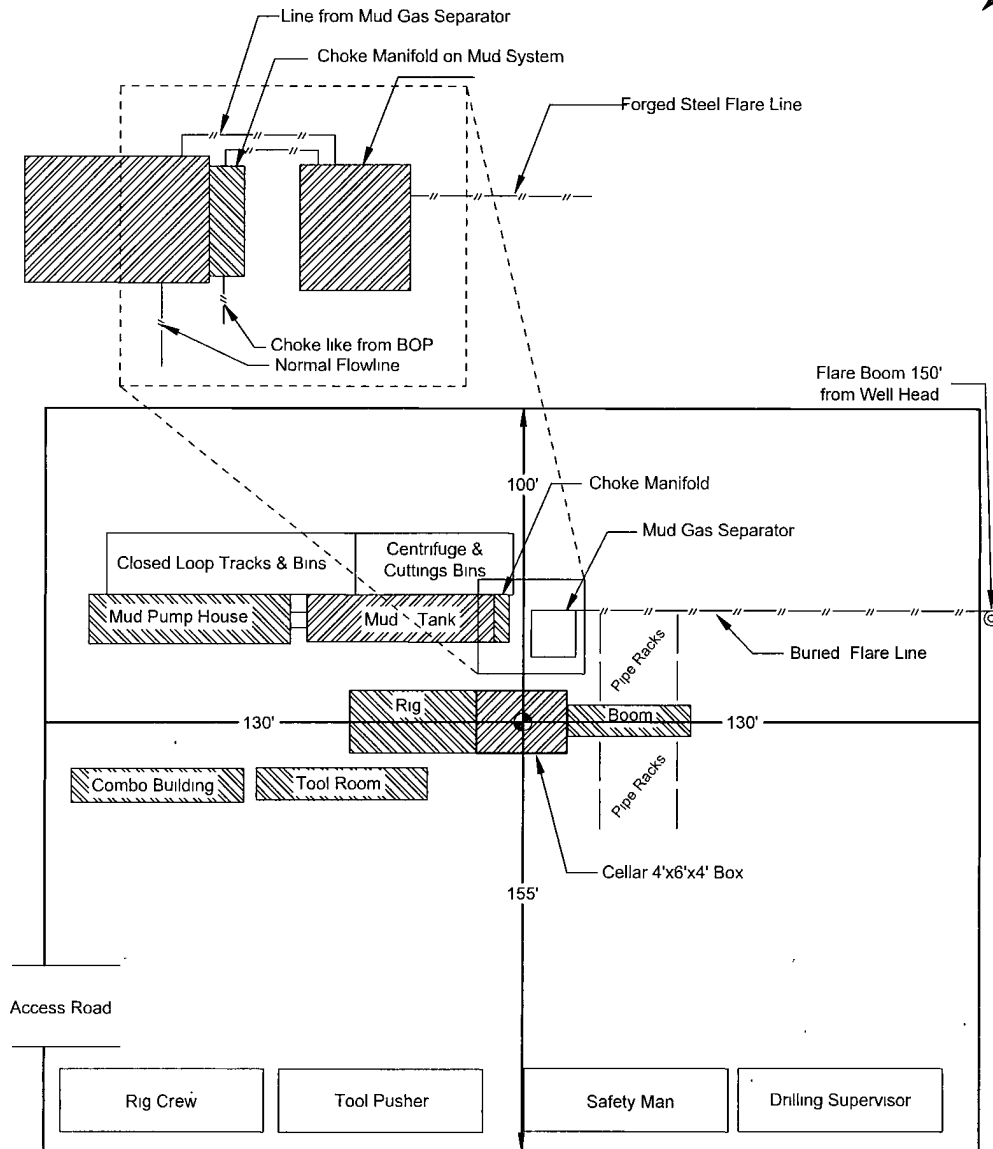
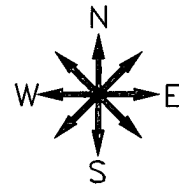

RED HILLS WEST 16 STATE #1H
Located 180' FNL and 640' FWL
Section 16, Township 26 South, Range 32 East,
N.M.P.M., Lea County, New Mexico.



P.O. Box 1786
1120 N. West County Rd.
Hobbs, New Mexico 88241
(575) 393-7316 - Office
(575) 392-2206 - Fax
basinsurveys.com

W.O. Number: JMS 27014

Survey Date: 07-06-2012

Scale: 1" = NONE

Date: 07-09-2012



Sheet 8 of 10 Sheets

RECLAMATION
PHOTOS

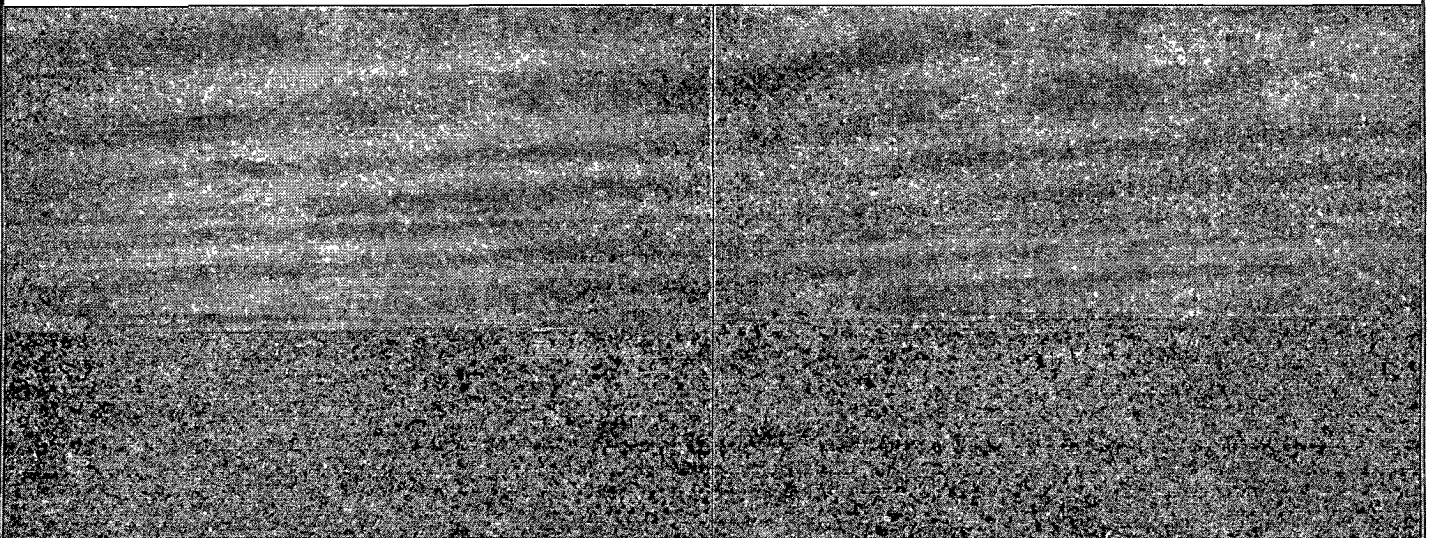
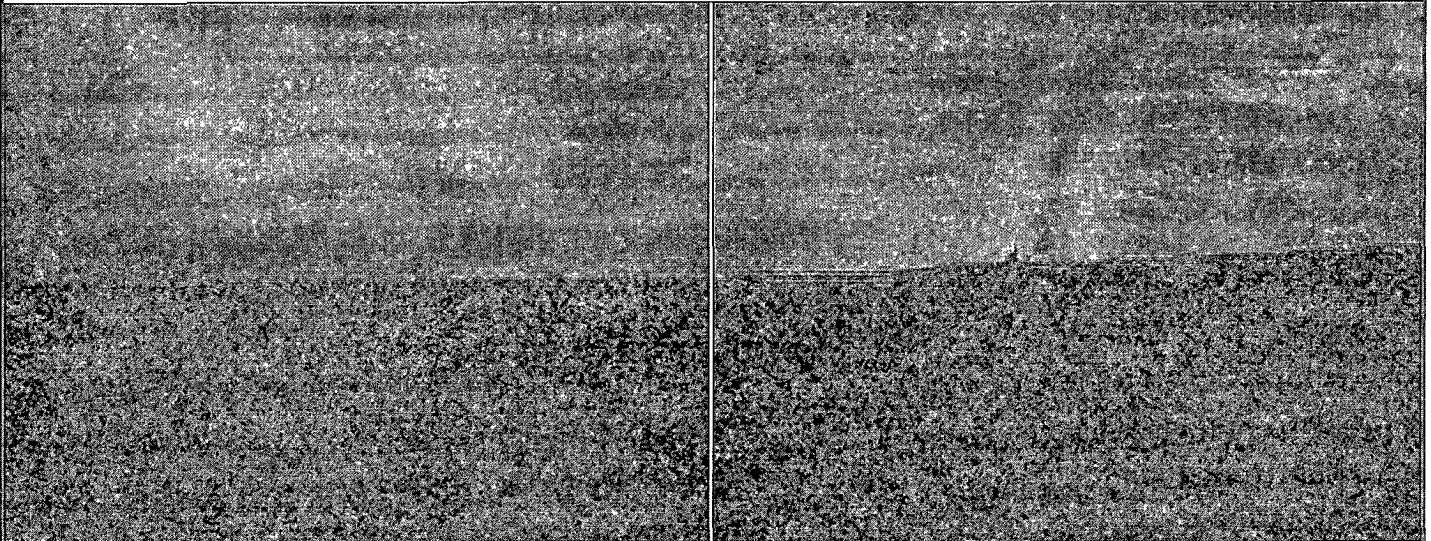

RED HILLS WEST 16 STATE #1H
Located 180' FNL and 640' FWL
Section 16, Township 26 South, Range 32 East,
N.M.P.M., Lea County, New Mexico.

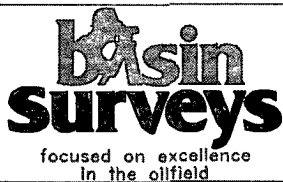

P.O. Box 1786
1120 N. West County Rd.
Hobbs, New Mexico 88241
(575) 393-7316 - Office
(575) 392-2206 - Fax
basinsurveys.com

W.O. Number: JMS 27014

Survey Date: 07-06-2012

Scale: NONE

Date: 07-09-2012



Sheet 10 of 10 Sheets