

HOBBS OCD

OCD-HOBBS

Form 3160-3
(August 2007)

12 2012

UNITED STATES
DEPARTMENT OF THE INTERIOR
BUREAU OF LAND MANAGEMENTFORM APPROVED
OMB No. 1004-0137
Expires: July 31, 2010

RECEIVED

BUNDY NOTICES AND REPORTS ON WELLS

Do not use this form for proposals to drill or to re-enter an abandoned well. Use Form 3160-3 (APD) for such proposals.5. Lease Serial No.
NM-116116

6. If Indian, Allottee or Tribe Name

SUBMIT IN TRIPLICATE - Other instructions on page 2.

1. Type of Well

☒ Oil Well☐ Gas Well☐ Other2. Name of Operator
Seely Oil Company3a. Address
815 W. 10th St
Ft. Worth, TX 761023b. Phone No. (include area code)
817-332-13774. Location of Well (Footage, Sec., T., R., M., or Survey Description)
NW/4 SW/4 U: L. Section 29-T18S-R34E
1980' FSL & 990' FWL

7. If Unit of CA/Agreement, Name and/or No.

8. Well Name and No.
McElvain "A" #29. API Well No.
30-025-3925010. Field and Pool or Exploratory Area
EK; Delaware11. Country or Parish, State
Lea County, New Mexico

12. CHECK THE APPROPRIATE BOX(ES) TO INDICATE NATURE OF NOTICE, REPORT OR OTHER DATA

TYPE OF SUBMISSION	TYPE OF ACTION			
<input checked="" type="checkbox"/> Notice of Intent	<input type="checkbox"/> Acidize	<input type="checkbox"/> Deepen	<input type="checkbox"/> Production (Start/Resume)	<input type="checkbox"/> Water Shut-Off
<input type="checkbox"/> Subsequent Report	<input type="checkbox"/> Alter Casing	<input type="checkbox"/> Fracture Treat	<input type="checkbox"/> Reclamation	<input type="checkbox"/> Well Integrity
<input type="checkbox"/> Final Abandonment Notice	<input type="checkbox"/> Casing Repair	<input type="checkbox"/> New Construction	<input checked="" type="checkbox"/> Recomplete	<input type="checkbox"/> Other
	<input type="checkbox"/> Change Plans	<input type="checkbox"/> Plug and Abandon	<input type="checkbox"/> Temporarily Abandon	
	<input type="checkbox"/> Convert to Injection	<input type="checkbox"/> Plug Back	<input type="checkbox"/> Water Disposal	

13. Describe Proposed or Completed Operation: Clearly state all pertinent details, including estimated starting date of any proposed work and approximate duration thereof. If the proposal is to deepen directionally or recompleate horizontally, give subsurface locations and measured and true vertical depths of all pertinent markers and zones. Attach the Bond under which the work will be performed or provide the Bond No. on file with BLM/BIA. Required subsequent reports must be filed within 30 days following completion of the involved operations. If the operation results in a multiple completion or recompleation in a new interval, a Form 3160-4 must be filed once testing has been completed. Final Abandonment Notices must be filed only after all requirements, including reclamation, have been completed and the operator has determined that the site is ready for final inspection.)

Seely Oil Company proposes to recompleate the subject well to the Penrose formation as follows:

1. MI & RU CU. POOH w/ rods & tbg. *min, 35'*
2. Set CIBP @ 5940' RKB and dump 3 ex Gmt on top of plug.
3. Perforate from 4748' - 4758' w/ 2 spf.
4. GIH w/ pkr & tbg to 4700 +/-.
5. Acidize w/ 750 gallons 10% NeFe acid.
6. Fracture treat w/ 20,000 gallons gelled Kcl w/ 30,000 lbs sand.
7. Return well to production.

SEE ATTACHED FOR
CONDITIONS OF APPROVAL

14 I hereby certify that the foregoing is true and correct Name (Printed/Typed)

David L. Henderson

Title President

Signature

Date 04/24/2012

THIS SPACE FOR FEDERAL OR STATE OFFICE USE

Approved by

Title

Conditions of approval, if any, are attached. Approval of this notice does not warrant or certify that the applicant holds legal or equitable title to those rights in the subject lease which would entitle the applicant to conduct operations thereon.

Office

APPROVED

JUL 10 2012

Date /s/ Chris Walls
BUREAU OF LAND MANAGEMENT
CARLSBAD FIELD OFFICE

Title 18 U.S.C. Section 1001 and Title 43 U.S.C. Section 1212, make it a crime for any person knowingly and willfully to make to any department or agency of the United States any false, fictitious or fraudulent statements or representations as to any matter within its jurisdiction.

(Instructions on page 2)

District I
1625 N. French Dr., Hobbs, NM 88240
District II
1301 W. Grand Avenue, Artesia, NM 88210
District III
1000 Rio Brazos Rd., Aztec, NM 87410
District IV
1220 S. St. Francis Dr., Santa Fe, NM 87505

State of New Mexico

HOBBES OGD
Energy, Minerals & Natural Resources Department
OIL CONSERVATION DIVISION

JUL 19 2012

1220 South St. Francis Dr.
Santa Fe, NM 87505

Form C-102

Revised October 15, 2009

Submit one copy to appropriate
District Office

☐ AMENDED REPORT

RECEIVED LOCATION AND ACREAGE DEDICATION PLAT

¹ API Number 30-025-39250		² Pool Code 21655		³ Pool Name E-K; Delaware	
⁴ Property Code 310046		⁵ Property Name McElvain A			⁶ Well Number 2
⁷ OGRID No. 20497		⁸ Operator Name Seely Oil Company			⁹ Elevation 3939'

¹⁰ Surface Location

UL or lot no. L	Section 29	Township 18S	Range 34E	Lot Idn	Feet from the 1980	North/South line South	Feet from the 900	East/West line West	County Lea
--------------------	---------------	-----------------	--------------	---------	-----------------------	---------------------------	----------------------	------------------------	---------------

¹¹ Bottom Hole Location If Different From Surface

UL or lot no. SAME	Section	Township	Range	Lot Idn	Feet from the	North/South line	Feet from the	East/West line	County
¹² Dedicated Acres		¹³ Joint or Infill		¹⁴ Consolidation Code		¹⁵ Order No.			

No allowable will be assigned to this completion until all interests have been consolidated or a non-standard unit has been approved by the division.

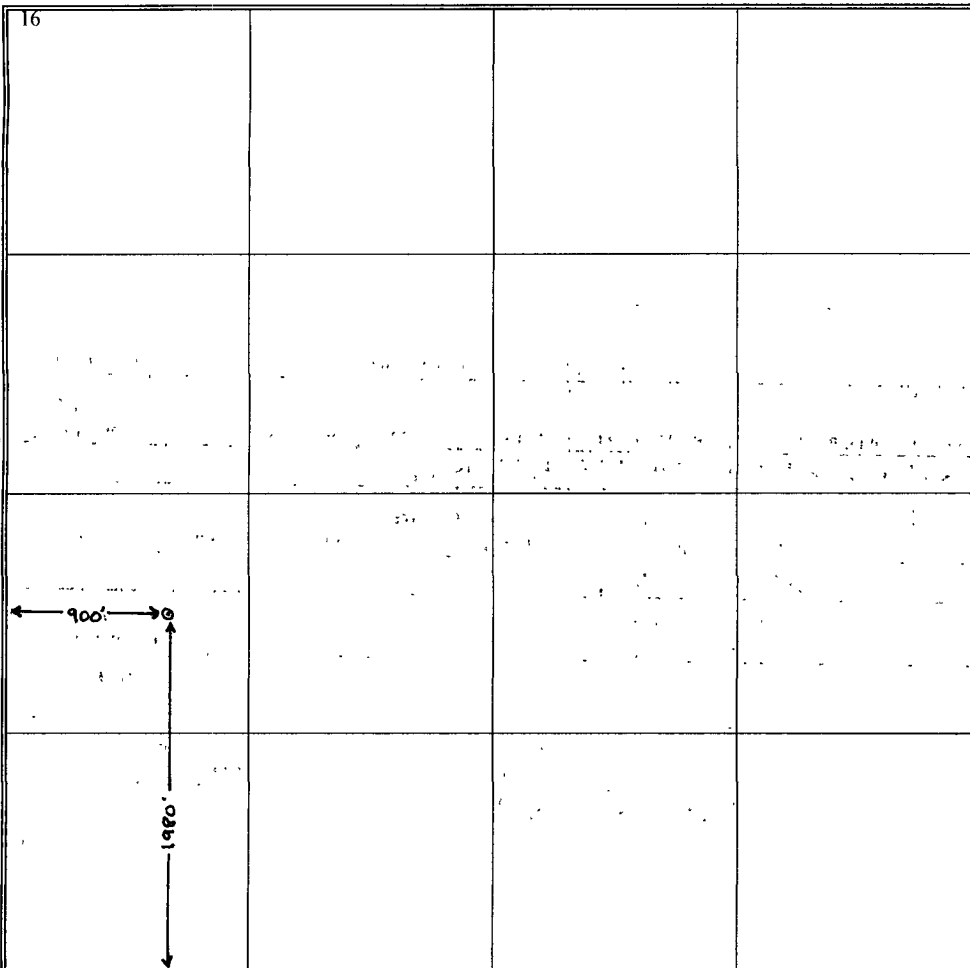
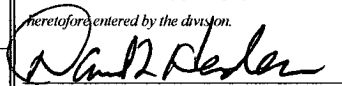
¹⁶ 	¹⁷ OPERATOR CERTIFICATION <i>I hereby certify that the information contained herein is true and complete to the best of my knowledge and belief, and that this organization either owns a working interest or unleased mineral interest in the land including the proposed bottom hole location or has a right to drill this well at this location pursuant to a contract with an owner of such a mineral or working interest, or to a voluntary pooling agreement or a compulsory pooling order heretofore entered by the division.</i>  Signature Date 7/17/12 David L. Henderson Printed Name			
	¹⁸ SURVEYOR CERTIFICATION <i>I hereby certify that the well location shown on this plat was plotted from field notes of actual surveys made by me or under my supervision, and that the same is true and correct to the best of my belief.</i> Date of Survey Signature and Seal of Professional Surveyor			
	Certificate Number			

DISTRICT I
100 N. French Dr., Hobbs, NM 88240

DISTRICT II
1301 W. Grand Avenue, Artesia, NM 88210

DISTRICT III
1000 Rio Brazos Rd., Aztec, NM 87410

DISTRICT IV
1220 S. St. Francis Dr., Santa Fe, NM 87505

State of New Mexico
Energy, Minerals and Natural Resources Department

Form C-102
Revised October 12, 2005

Submit to Appropriate District Office
State Lease - 4 Copies
Fee Lease - 3 Copies

HOBBSON CONSERVATION DIVISION
1220 South St. Francis Dr.
Santa Fe, New Mexico 87505

JUL 19 2012

☐ AMENDED REPORT

RECEIVED LOCATION AND ACREAGE DEDICATION PLAT

API Number	Pool Code 19950	Pool Name EK; YATES; 2 NURS-QUEEN
Property Code	Property Name McELVAIN	Well Number 2A
OGRID No.	Operator Name McELVAIN OIL AND GAS PROPERTIES	Elevation 3939'

Surface Location

UL or lot No. L	Section 29	Township 18 S	Range 34 E	Lot Idn	Feet from the 1980	North/South line SOUTH	Feet from the 900	East/West line WEST	County LEA
---------------------------	----------------------	-------------------------	----------------------	---------	------------------------------	----------------------------------	-----------------------------	-------------------------------	----------------------

Bottom Hole Location If Different From Surface

UL or lot No.	Section	Township	Range	Lot Idn	Feet from the	North/South line	Feet from the	East/West line	County
Dedicated Acres					Joint or Infill	Consolidation Code	Order No. SNMAS-08NM-3222		

NO ALLOWABLE WILL BE ASSIGNED TO THIS COMPLETION UNTIL ALL INTERESTS HAVE BEEN CONSOLIDATED
OR A NON-STANDARD UNIT HAS BEEN APPROVED BY THE DIVISION

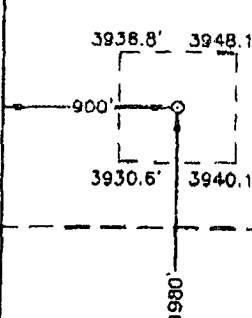
	SURFACE LOCATION Lat - N32°43'00.84" Long - W103°35'17.31" NMSPC - N 625345.125 E 770525.713 (NAD-83)
	ORIGINAL
OPERATOR CERTIFICATION I hereby certify that the information contained herein is true and complete to the best of my knowledge and belief, and that this organization either owns a working interest or unleased mineral interest in the land including the proposed bottom hole location pursuant to a contract with an owner of such a mineral or working interest, or to a voluntary pooling agreement or a compulsory pooling order heretofore entered by the Division. Signature _____ Date _____ Printed Name _____	
SURVEYOR CERTIFICATION I hereby certify that the well location shown on this plat was plotted from field notes of actual surveys made by me or under my supervision, and that the same is true and correct to the best of my belief. APRIL 30, 2008 Date Surveyed Signature of Gary L. Jones Professional Surveyor N.O. No. 19645 Certified by Gary L. Jones 7977 STATE SURVEYS	

SECTION 29, TOWNSHIP 18 SOUTH, RANGE 34 EAST, N.M.P.M.,
LEA COUNTY, NEW MEXICO.

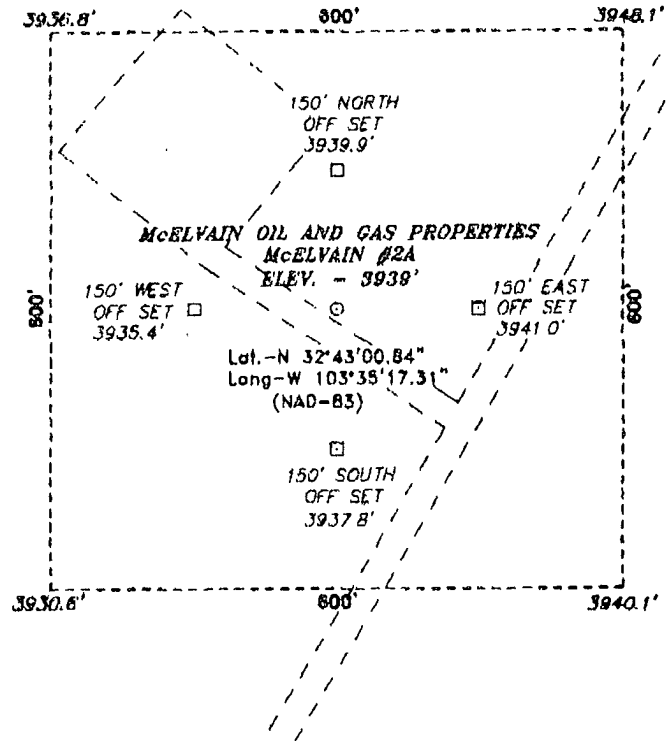

SNMAS-08NM-3222

ORIGINAL

Directions to Location:

FROM MILE MARKER 17 OF STATE HWY 529; GO WEST 0.1 MILES TO LEASE ROAD. ON LEASE ROAD GO SOUTHERLY 1.1 MILES TO A "Y", TAKE RIGHT FORK FOR 1.7 MILES BENDING AROUND A PAD AND GO EASTERLY FOR 0.7 MILES; THENCE GO NORTHEAST 0.3 MILES TO A LEASE ROAD, ON LEASE ROAD GO NORTHEAST 0.6 MILES TO LEASE ROAD, ON LEASE ROAD GO SOUTHEAST 0.6 MILES TO LEASE ROAD AND GO NORTHEAST FOR 0.5 MILES TO PROPOSED LOCATION AT WELL PAD.

BASIN SURVEYS P.O. BOX 1786-HOBBS, NEW MEXICO

W.O. Number. 19648 Drawn By: J. SMALL

Date: 04-24-2008 Disk: JMS 19648W

200 0 200 400 FEET
SCALE: 1" = 200'

McELVAIN OIL AND GAS PROPERTIES

REF: McELVAIN #2A / WELL PAD TOPO

THE McELVAIN #2A LOCATED 1980'

FROM THE SOUTH LINE AND 900' FROM THE WEST LINE OF
SECTION 29, TOWNSHIP 18 SOUTH, RANGE 34 EAST,
N.M.P.M., LEA COUNTY, NEW MEXICO.

Survey Date. 04-30-2008 Sheet 1 of 1 Sheets