

Submit 1 Copy To Appropriate District Office
District I - (575) 393-6161
1625 N. French Dr., Hobbs, NM 88240
District II - (575) 748-1283
811 S. First St., Artesia, NM 88210
District III - (505) 334-6178
1000 Rio Brazos Rd., Aztec, NM 87410
District IV - (505) 476-3460
1220 S. St. Francis Dr., Santa Fe, NM 87505

State of New Mexico

Energy, Minerals and Natural Resources

Form C-103

Revised August 1, 2011

HOBBS OCD
JUL 19 2012
RECEIVED

OIL CONSERVATION DIVISION

1220 South St. Francis Dr.
Santa Fe, NM 87505

WELL API NO. 30-025-10190 ✓
5. Indicate Type of Lease STATE <input type="checkbox"/> FEE <input checked="" type="checkbox"/>
6. State Oil & Gas Lease No.
7. Lease Name or Unit Agreement Name BAKER "B" ✓
8. Well Number 10 ✓
9. OGRID Number 4323 ✓
10. Pool name or Wildcat EUNICE; SAN ANDRES, SOUTH
11. Elevation (Show whether DR, RKB, RT, GR, etc.)

SUNDRY NOTICES AND REPORTS ON WELLS
(DO NOT USE THIS FORM FOR PROPOSALS TO DRILL OR TO DEEPEN OR PLUG BACK TO A DIFFERENT RESERVOIR USE "APPLICATION FOR PERMIT" (FORM C-101) FOR SUCH PROPOSALS)

1. Type of Well: Oil Well ☒ Gas Well ☐ Other

2. Name of Operator
CHEVRON U.S.A. INC.

3. Address of Operator
15 SMITH ROAD, MIDLAND, TEXAS 79705

4. Well Location

Unit Letter J: 2310 feet from the SOUTH line and 1650 feet from the EAST line

Section 10 Township 22-S Range 37-E NMPM County LEA

12. Check Appropriate Box to Indicate Nature of Notice, Report or Other Data

NOTICE OF INTENTION TO:

PERFORM REMEDIAL WORK ☐ PLUG AND ABANDON ☐
TEMPORARILY ABANDON ☐ CHANGE PLANS ☐
PULL OR ALTER CASING ☐ MULTIPLE COMPL ☐
DOWNHOLE COMMINGLE ☐

SUBSEQUENT REPORT OF:

REMEDIAL WORK ☐ ALTERING CASING ☐
COMMENCE DRILLING OPNS. ☐ P AND A ☐
CASING/CEMENT JOB ☐

OTHER: INTENT TO EXTEND TA STATUS

OTHER:

13. Describe proposed or completed operations. (Clearly state all pertinent details, and give pertinent dates, including estimated date of starting any proposed work). SEE RULE 19.15.7.14 NMAC. For Multiple Completions: Attach wellbore diagram of proposed completion or recompletion.

CHEVRON U.S.A. INC. WOULD LIKE TO EXTEND THE TA STATUS IN THE SUBJECT WELL. THE CURRENT TA STATUS WILL EXPIRE ON 9-26-12. WE WOULD LIKE TO ASK FOR A 1 YEAR EXTENSION. THE WELL IS BEING EVALUATED FOR A RECOMPLETION TO THE GRAYBURG IN THE NEAR FUTURE

PLEASE FIND ATTACHED, THE WELLBORE DIAGRAM, & C-144 INFORMATION

The Oil Conservation Division

MUST BE NOTIFIED 24 Hours

Spud Date: Prior to the beginning of operations

Rig Release Date:

Condition of Approval: notify

OCD Hobbs office 24 hours

prior of running MIT Test & Chart

I hereby certify that the information above is true and complete to the best of my knowledge and belief.

SIGNATURE Denise Pinkerton TITLE: REGULATORY SPECIALIST DATE: 07-18-2012

Type or print name DENISE PINKERTON E-mail address: leakejd@chevron.com

PHONE: 432-687-7375

For State Use Only

APPROVED BY: [Signature] TITLE: Dist. Mgr.

DATE: 7-23-2012

Conditions of Approval: Notify OCD district office 24 hours prior to running the TA pressure test.

JUL 23 2012

Well: Baker B #10

Field: Eunice South-San Andres

Reservoir: San Andres

WELL IS CURRENTLY TA'D EXPIRES 9/26/2012

Location:
2,310' FSL & 1,650' FEL
Section 10 (NW/4 SE/4)
Township 22S
Range 37E Unit J
County Lea State: NM

Elevations:
GL 3450'
KB
DF 3402'

PETRA Formation Tops	
B. SALT	2300'
YATES	2520'
QUEEN	3290'
PENROSE	3408'
GRAYBURG	3568'
SAN ANDRES	3826'
GLORIETA	5013'

Wellbore Diagram

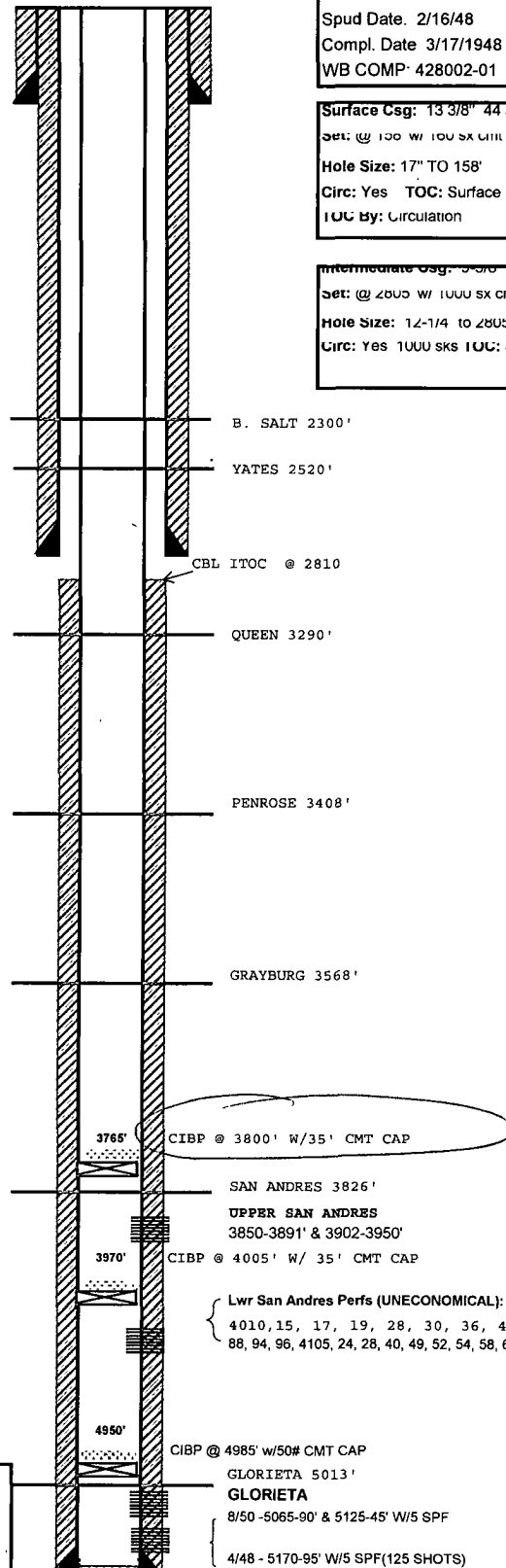

Well ID Info:
Chevno: FB1191
API No 30-025-10190
L5/L6: UCLC60300
Spud Date: 2/16/48 On Prod: 4/1/1948
Compl. Date: 3/17/1948
WB COMP: 428002-01

Surface Csg: 13 3/8" 44 5# Armco
Set: @ 100' W/ 100 SX CMT
Hole Size: 17" TO 158"
Circ: Yes TOC: Surface
IUC By: Circulation

Intermediate Csg: 9 5/8" 30# J-55
Set: @ 2805' W/ 1000 SX CMT
Hole Size: 12-1/4" TO 2805"
Circ: Yes 1000 SKS IUC: Surface

Prod. Csg: 7 23# J-55, 810
Set: @ 3,210' W/350 SX CMT
Est. f/CBL 2810' TOC
Hole Size: 8 1/2" TO 3,210'

CIBP @ 4985' w/50# CMT CAP
GLORIETA 5013'
GLORIETA
8/50 - 5065-90' & 5125-45' W/5 SPF
4/48 - 5170-95' W/5 SPF(125 SHOTS)