

District I - (575) 393-6161
1625 N. French Dr., Hobbs, NM 88240
District II - (575) 748-1283
811 S. First St., Artesia, NM 88210
District III - (505) 334-6178
1000 Rio Brazos Rd., Aztec, NM 87410
District IV - (505) 476-3460
1220 S. St. Francis Dr., Santa Fe, NM 87505

HOBBS OCD
RECEIVED
JUL 19 2012

OIL CONSERVATION DIVISION
1220 South St. Francis Dr.
Santa Fe, NM 87505

SUNDRY NOTICES AND REPORTS ON WELLS (DO NOT USE THIS FORM FOR PROPOSALS TO DRILL OR TO DEEPEN OR PLUG BACK TO A DIFFERENT RESERVOIR. USE "APPLICATION FOR PERMIT" (FORM C-101) FOR SUCH PROPOSALS.)		WELL API NO. 30-025-26317 ✓
1. Type of Well: Oil Well <input type="checkbox"/> Gas Well <input checked="" type="checkbox"/> Other <u>SWD</u>		5. Indicate Type of Lease STATE <input checked="" type="checkbox"/> FEE <input type="checkbox"/>
2. Name of Operator Rice Operating Co.		6. State Oil & Gas Lease No. SWD
3. Address of Operator 112 West Taylor, Hobbs NM 88240		7. Lease Name or Unit Agreement Name State E Tract 27 ✓
4. Well Location Unit Letter _____ N : 430 feet from the _____ S line and 1980 feet from the _____ W line Section 18 Township 21S Range 37E NMPM County Lea		8. Well Number 1 ✓
11. Elevation (Show whether DR, RKB, RT, GR, etc.)		9. OGRID Number 19174 ✓
10. Pool name or Wildcat San Andres SWD		10. Pool name or Wildcat San Andres SWD

12. Check Appropriate Box to Indicate Nature of Notice, Report or Other Data

NOTICE OF INTENTION TO: PERFORM REMEDIAL WORK <input type="checkbox"/> PLUG AND ABANDON <input type="checkbox"/> TEMPORARILY ABANDON <input type="checkbox"/> CHANGE PLANS <input type="checkbox"/> PULL OR ALTER CASING <input type="checkbox"/> MULTIPLE COMPL <input type="checkbox"/> DOWNHOLE COMMINGLE <input type="checkbox"/>		SUBSEQUENT REPORT OF: REMEDIAL WORK <input type="checkbox"/> ALTERING CASING <input type="checkbox"/> COMMENCE DRILLING OPNS. <input type="checkbox"/> P AND A <input type="checkbox"/> CASING/CEMENT JOB <input type="checkbox"/>	
OTHER: <input type="checkbox"/>		OTHER: Lay down 2 7/8" tubing, run 3 1/2" tubing. <input checked="" type="checkbox"/>	

13. Describe proposed or completed operations. (Clearly state all pertinent details, and give pertinent dates, including estimated date of starting any proposed work). SEE RULE 19.15.7.14 NMAC. For Multiple Completions: Attach wellbore diagram of proposed completion or recompletion.

Per earlier C103 notice to OCD, we rigged up on 7/12/12, pulled and laid down temporary (rental) 3 1/2" tubing, then ran packer back with permanent 3 1/2" IPC injection tubing. Set packer at 4185' (top of permitted interval is 4200'). Displaced back side with packer fluid. Performed MIT. Called OCD for witness. Advised to proceed with test (Mr. Gonzales). Put well back in SWD service.

Spud Date:

Rig Release Date:

I hereby certify that the information above is true and complete to the best of my knowledge and belief.

SIGNATURE Marvin Burrows TITLE Engr. Mgr. DATE 7/19/12

Type or print name Marvin Burrows E-mail address: mburrows@riceswd.com PHONE: 575-393-9174

For State Use Only

APPROVED BY: [Signature] TITLE Dist. MGR DATE 7-23-2012
 Conditions of Approval (if any):

JUL 23 2012

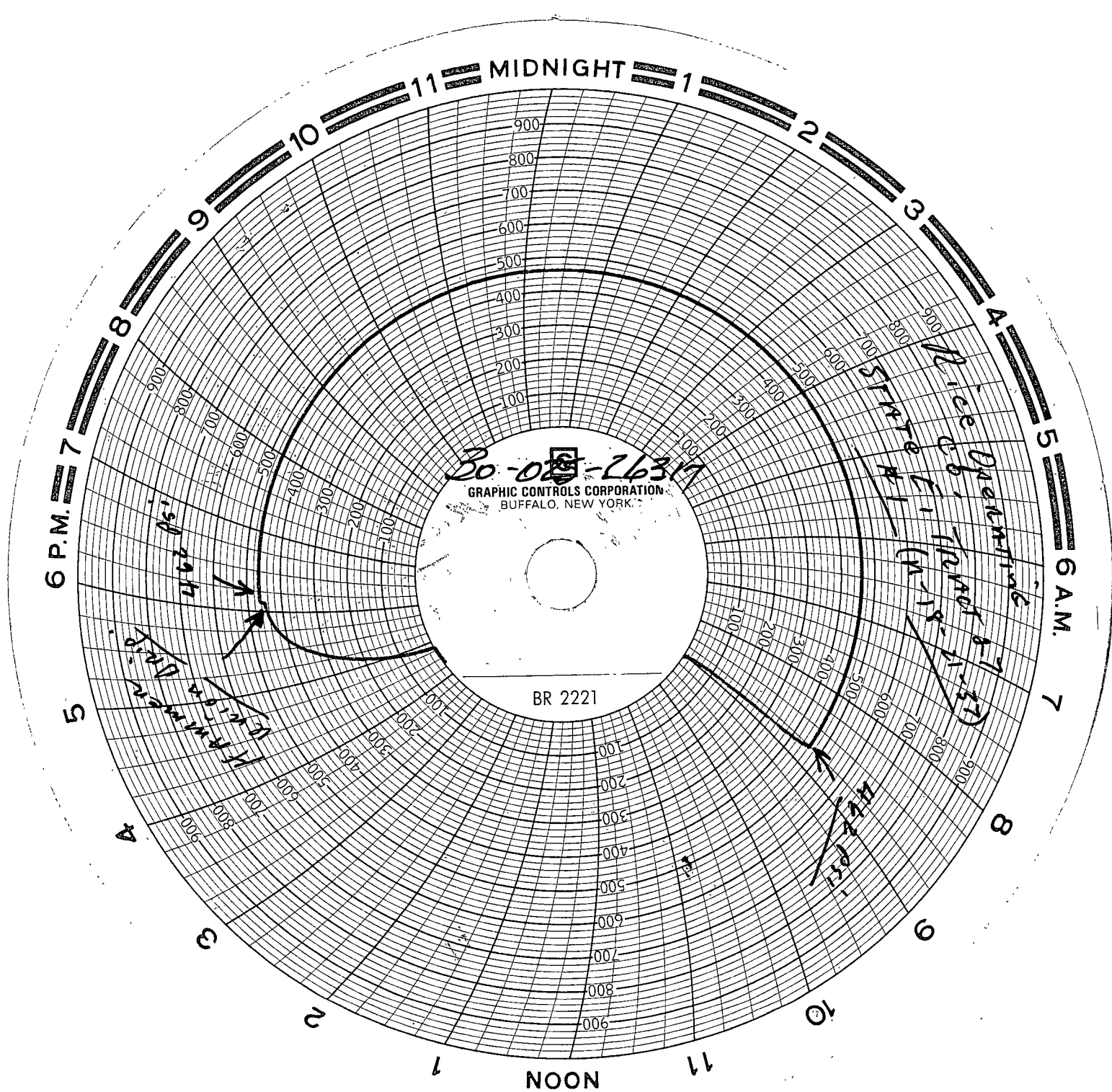

7-12-12

Paul Shaggy

TFH #22

(575) 441-7344

MB

Rice op. Co.

WELL: Rice Operating, Co., State E TR. 27 #1

API #: 30-025-26312

Location: N-18-21-37

