

State of New Mexico
Energy, Minerals and Natural Resources Department

Form C-103
Revised 5-27-2004

FILE IN TRIPLICATE

HOBBS OCD

OIL CONSERVATION DIVISION

DISTRICT I
1625 N French Dr, Hobbs, NM 88240
DISTRICT II
1301 W Grand Ave, Artesia, NM 88210
DISTRICT III
1000 Rio Brazos Rd, Aztec, NM 87410

1220 South St. Francis Dr.
Santa Fe, NM 87505

JUL 26 2012

RECEIVED

<p align="center">SUNDRY NOTICES AND REPORTS ON WELLS</p> <p align="center">(DO NOT USE THIS FORM FOR PROPOSALS TO DRILL OR TO DEEPEN OR PLUG BACK TO A DIFFERENT RESERVOIR. USE "APPLICATION FOR PERMIT" (Form C-101) for such proposals)</p>		<p>WELL API NO 30-025-07596</p>
<p>1 Type of Well Oil Well <input type="checkbox"/> / Gas Well <input type="checkbox"/> Other <input checked="" type="checkbox"/> Temporarily Abandoned</p>		<p>5. Indicate Type of Lease STATE <input type="checkbox"/> FEE <input checked="" type="checkbox"/></p>
<p>2 Name of Operator Occidental Permian Ltd.</p>		<p>6 State Oil & Gas Lease No</p>
<p>3 Address of Operator HCR 1 Box 90 Denver City, TX 79323</p>		<p>7. Lease Name or Unit Agreement Name South Hobbs (G/SA) Unit</p>
<p>4 Well Location Unit Letter <u>O</u> <u>660</u> Feet From The <u>South</u> <u>2310</u> Feet From The <u>East</u> Line Section <u>3</u> Township <u>19-S</u> Range <u>38-E</u> NMPM Lea County</p>		<p>8 Well No. <u>59</u></p>
<p>11 Elevation (Show whether DF, RKB, RT GR, etc) 3610' DF</p>		<p>9 OGRID No <u>157984</u></p>
<p>Pit or Below-grade Tank Application <input type="checkbox"/> or Closure <input type="checkbox"/> Pit Type _____ Depth of Ground Water _____ Distance from nearest fresh water well _____ Distance from nearest surface water _____ Pit Liner Thickness _____ mil Below-Grade Tank: Volume _____ bbls; Construction Material _____</p>		<p>10 Pool name or Wildcat <u>Hobbs (G/SA)</u></p>

<p>12. Check Appropriate Box to Indicate Nature of Notice, Report, or Other Data</p>			
<p align="center">NOTICE OF INTENTION TO:</p>		<p align="center">SUBSEQUENT REPORT OF:</p>	
<p>PERFORM REMEDIAL WORK <input type="checkbox"/></p>	<p>PLUG AND ABANDON <input type="checkbox"/></p>	<p>REMEDIAL WORK <input type="checkbox"/></p>	<p>ALTERING CASING <input type="checkbox"/></p>
<p>TEMPORARILY ABANDON <input type="checkbox"/></p>	<p>CHANGE PLANS <input type="checkbox"/></p>	<p>COMMENCE DRILLING OPNS. <input type="checkbox"/></p>	<p>PLUG & ABANDONMENT <input type="checkbox"/></p>
<p>PULL OR ALTER CASING <input type="checkbox"/></p>	<p>Multiple Completion <input type="checkbox"/></p>	<p>CASING TEST AND CEMENT JOB <input type="checkbox"/></p>	
<p>OTHER: _____ <input type="checkbox"/></p>		<p>OTHER <u>Casing integrity test/TA status request</u> <input checked="" type="checkbox"/></p>	

13. Describe Proposed or Completed Operations (Clearly state all pertinent details, and give pertinent dates, including estimated date of starting any proposed work) SEE RULE 1103. For Multiple Completions: Attach wellbore diagram of proposed completion or recompletion.

Test date: 07/18/2012

Pressure readings: Initial - 545; 15 min - 540 PSI; 30 min - 535 PSI

Length of test: 30 minutes

Witnessed: NO

Packer set @3969'

Top perf @4080'

Ran after leaking wellhead corrected, per NMOCD request on Letter of Violation dated 06/26/2012 (see attached copy)

This Approval of Temporary
Abandonment Expires 7-18-2013

I hereby certify that the information above is true and complete to the best of my knowledge and belief I further certify that any pit or below-grade tank has been/will be constructed or

closed according to NMOCD guidelines ☐ , a general permit ☐ or an (attached) alternative OCD-approved plan ☐

SIGNATURE Mendy A Johnson TITLE Administrative Associate DATE 07/23/2012
TYPE OR PRINT NAME Mendy A Johnson E-mail address: mendy_johnson@oxy.com TELEPHONE NO. 806-592-6280

For State Use Only

APPROVED BY [Signature] TITLE Dist MGR DATE 7-31-2012
CONDITIONS OF APPROVAL IF ANY

JUL 31 2012

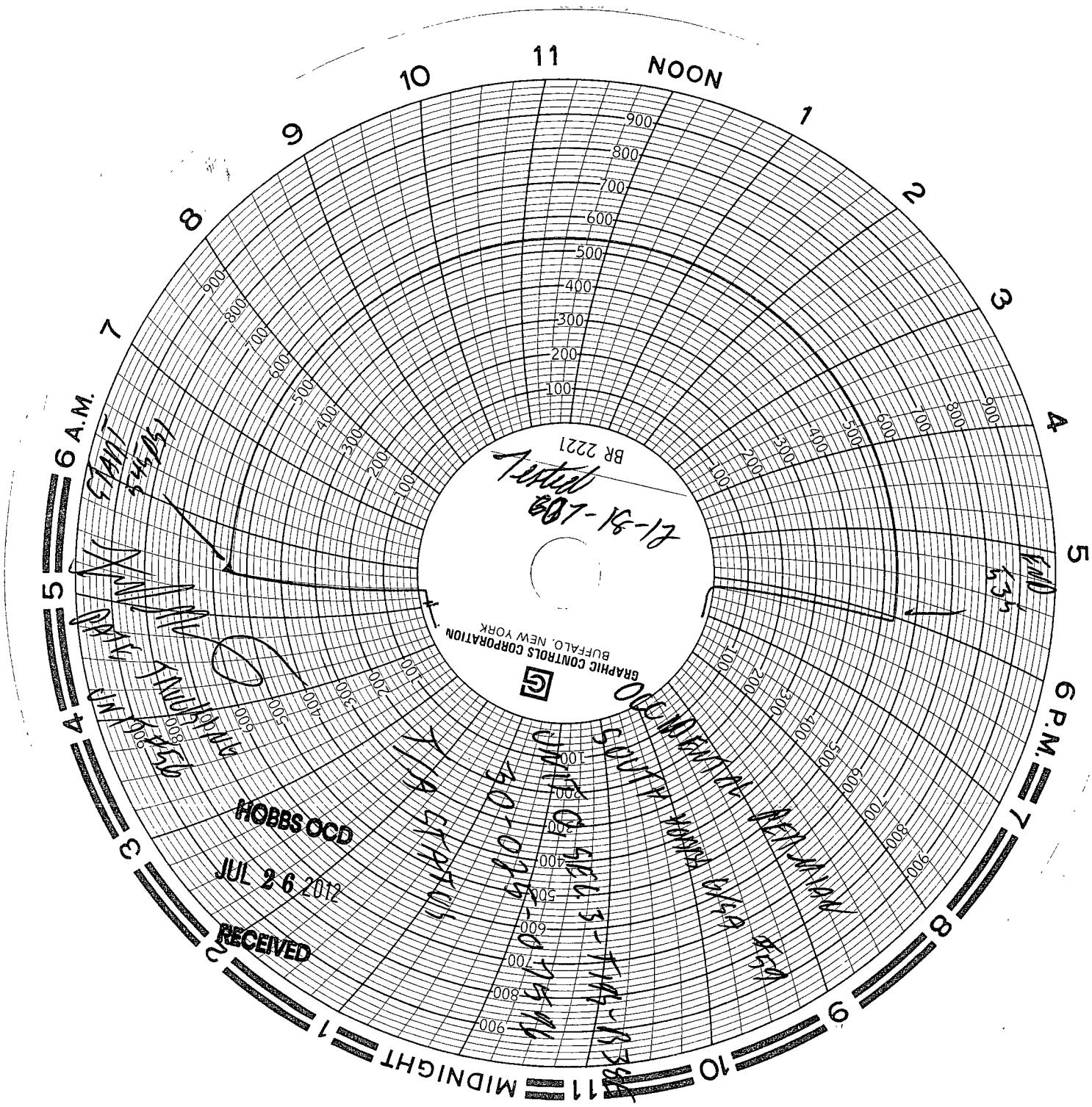

Tested 8-18-17
607-18-17

GRAPHIC CONTROLS CORPORATION
BUFFALO, NEW YORK

HOBBS OGD

JUL 2-6-2012

RECEIVED

000 MENTON
500 MENTON
40-000-0-15-16
40-000-0-15-16

500 MENTON
40-000-0-15-16
40-000-0-15-16

607-18-17

6 P.M.

8

9

10

11

MIDNIGHT

1

2

3

4

5

6 A.M.

7

8

9

10

11

NOON

1

2

3

4

5

6

7

8

9

10

11

12

1

2

3

4

5

6

7

8

9

10

11

12

1

2

3

4

5

6

7

8

9

10

11

12

1

2

3

4

5

6

7

8

9

10

11

12

1

2

3

4

5

6

7

8

9

10

11

12

1

2

3

4

5

6

7

8

9

10

11

12

1

2

3

4

5

6

7

8

9

10

11

12

1

2

3

4

5

6

7

8

9

10

11

12

1

2

3

4

5

6

7

8

9

10

11

12

1

2

3

4

5

6

7

8

9

10

11

12

1

2

3

4

5

6

7

8

9

10

11

12

1

2

3

4

5

6

7

8