

District I - (575) 393-6161

1625 N. French Dr., Hobbs, NM 88241

District II - (575) 748-1283

811 S. First St., Artesia, NM 88210

District III - (505) 334-6178

1000 Rio Brazos Rd., Aztec, NM 87401

District IV - (505) 476-3460

1220 S. St. Francis Dr., Santa Fe, NM

87505

Energy, Minerals and Natural Resources

OIL CONSERVATION DIVISION

1220 South St. Francis Dr.

Santa Fe, NM 87505

WELL API NO.

30-025-03854

5. Indicate Type of Lease

STATE ☒ FEE ☐

6. State Oil & Gas Lease No.

7. Lease Name or Unit Agreement Name

LOVINGTON SAN ANDRES UNIT

8. Well Number 28

9. OGRID Number 241333

10. Pool name or Wildcat

LOVINGTON ; GRAYBURG - S/A

SUNDRY NOTICES AND REPORTS ON WELLS

(DO NOT USE THIS FORM FOR PROPOSALS TO DRILL OR TO DEEPEN OR PLUG BACK TO A DIFFERENT RESERVOIR. USE "APPLICATION FOR PERMIT" (FORM C-101) FOR SUCH PROPOSALS.)

1. Type of Well: Oil Well ☐ Gas Well ☐ Other INJECTOR

2. Name of Operator

CHEVRON MIDCONTINENT, L.P.

3. Address of Operator

15 SMITH ROAD, MIDLAND, TEXAS 79705

4. Well Location

Unit Letter: B 660 feet from the NORTH line and 1980 feet from the EAST line

Section 2

Township 17-S

Range 36-E

NMPM

County LEA

11. Elevation (Show whether DR, RKB, RT, GR, etc.)

12. Check Appropriate Box to Indicate Nature of Notice, Report or Other Data

NOTICE OF INTENTION TO:

PERFORM REMEDIAL WORK ☐ PLUG AND ABANDON ☐
TEMPORARILY ABANDON ☐ CHANGE PLANS ☐
PULL OR ALTER CASING ☐ MULTIPLE COMPL ☐
DOWNHOLE COMMINGLE ☐

OTHER

SUBSEQUENT REPORT OF:

REMEDIAL WORK ☐ ALTERING CASING ☐
COMMENCE DRILLING OPNS. ☐ P AND A ☐
CASING/CEMENT JOB ☐

OTHER: TEMPORARILY ABANDON W/CHART-EXTEND

13. Describe proposed or completed operations. (Clearly state all pertinent details, and give pertinent dates, including estimated date of starting any proposed work). SEE RULE 19.15.7.14 NMAC. For Multiple Completions: Attach wellbore diagram of proposed completion or recompletion.

07-27-2012: NOTIFIED NMOCD. RAN CHART: PRESS TO 525 PSI FOR 35 MINUTES. (COPY OF CHART ATTACHED). ORIGINAL CHART WILL BE HAND DELIVERED WITH THIS REPORT.

This Approval of Temporary
Abandonment Expires 7-27-2013

Spud Date:

Rig Release Date:

I hereby certify that the information above is true and complete to the best of my knowledge and belief.

SIGNATURE Denise Pinkerton TITLE REGULATORY SPECIALIST

DATE 07-31-2012

Type or print name DENISE PINKERTON

E-mail address: leakejd@chevron.com

PHONE: 432-687-7375

For State Use Only

APPROVED BY: [Signature]

TITLE Dist. Mgr

DATE 8-1-2012

Conditions of Approval (if any):

AUG 01 2012

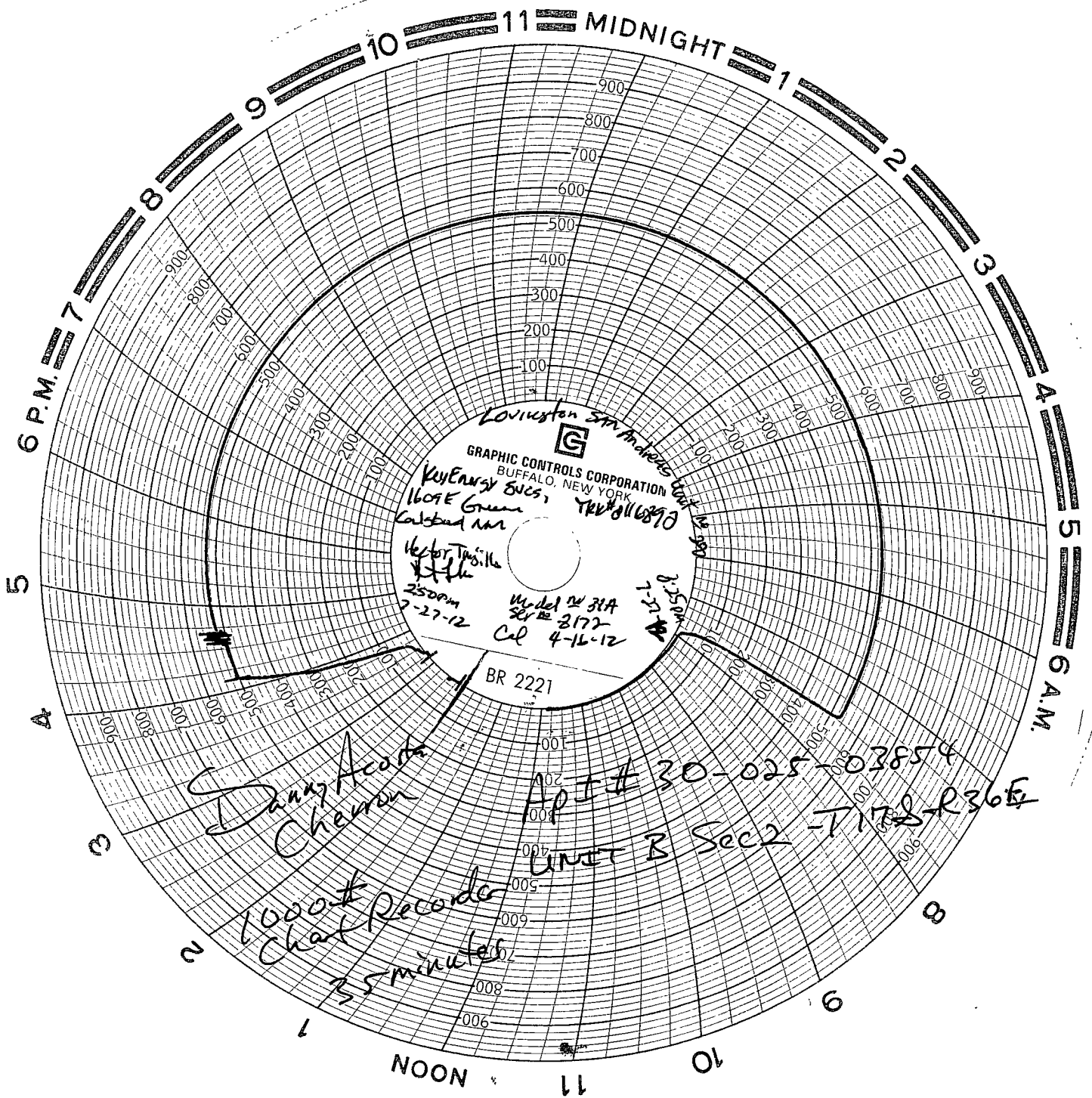

LSAU #28
API No. 30-025-03854

13" set @ 267'
CMT w/ 175 sks

8-5/8" set @ 2071'
CMT w/ 600 sks

5 1/2" CSG - set @ 4602'
CMT w/ 400 Sks

Baker AD-1 packer set 4548'

TD = 5068'

Well Location

660' FNL & 1980' FEL
Unit Letter B
Section 2
Township 17-S
Range 36-E
Lea County, New Mexico
Elev: ?