

HOBBS OGD

JUL 31 2012

RECEIVED

OIL CONSERVATION DIVISION

1220 South St. Francis Dr.

Santa Fe, NM 87505

WELL API NO.

30-025-03919

5. Indicate Type of Lease

STATE ☒ FEE ☐

6. State Oil & Gas Lease No.

SUNDRY NOTICES AND REPORTS ON WELLS

(DO NOT USE THIS FORM FOR PROPOSALS TO DRILL OR TO DEEPEN OR PLUG BACK TO A DIFFERENT RESERVOIR. USE "APPLICATION FOR PERMIT" (FORM C-101) FOR SUCH PROPOSALS.)

1. Type of Well: Oil Well ☐ Gas Well ☐ Other INJECTOR

2. Name of Operator:

CHEVRON MIDCONTINENT, L.P..

3. Address of Operator

15 SMITH ROAD, MIDLAND, TEXAS 79705

4. Well Location

Unit Letter: B 660 feet from the NORTH line and 1980 feet from the EAST line

Section 9

Township 17-S

Range 36-E

NMPM

County LEA

11. Elevation (Show whether DR, RKB, RT, GR, etc.)

7. Lease Name or Unit Agreement Name
WEST LOVINGTON UNIT

8. Well Number 49

9. OGRID Number 241333

10. Pool name or Wildcat

LOVINGTON ; UPPER S/A, WEST

12. Check Appropriate Box to Indicate Nature of Notice, Report or Other Data

NOTICE OF INTENTION TO:

PERFORM REMEDIAL WORK ☐ PLUG AND ABANDON ☐TEMPORARILY ABANDON ☐ CHANGE PLANS ☐PULL OR ALTER CASING ☐ MULTIPLE COMPL ☐DOWNHOLE COMMINGLE ☐

SUBSEQUENT REPORT OF:

REMEDIAL WORK ☐ ALTERING CASING ☐COMMENCE DRILLING OPNS. ☐ P AND A ☐CASING/CEMENT JOB ☐

OTHER

OTHER: TEMPORARILY ABANDON W/CHART-EXTEND

13. Describe proposed or completed operations. (Clearly state all pertinent details, and give pertinent dates, including estimated date of starting any proposed work). SEE RULE 19.15.7.14 NMAC. For Multiple Completions: Attach wellbore diagram of proposed completion or recompletion.

07-27-2012: NOTIFIED NMOCD. RAN CHART. TEST TO 560 PSI FOR 30 MINUTES.

(COPY OF CHART ATTACHED). WILL HAND DELIVER ORIGINAL WITH THIS REPORT.

WELL IS TA STATUS

this approval of temporary
Abandonment Expires 7-27-2013

Spud Date:

Rig Release Date:

I hereby certify that the information above is true and complete to the best of my knowledge and belief.

SIGNATURE

TITLE REGULATORY SPECIALIST

DATE 07-31-2012

Type or print name DENISE PINKERTON

E-mail address: leakejd@chevron.com

PHONE: 432-687-7375

For State Use Only

APPROVED BY:

TITLE DIST. NAR

DATE 8-1-2012

Conditions of Approval (if any):

AUG 01 2012

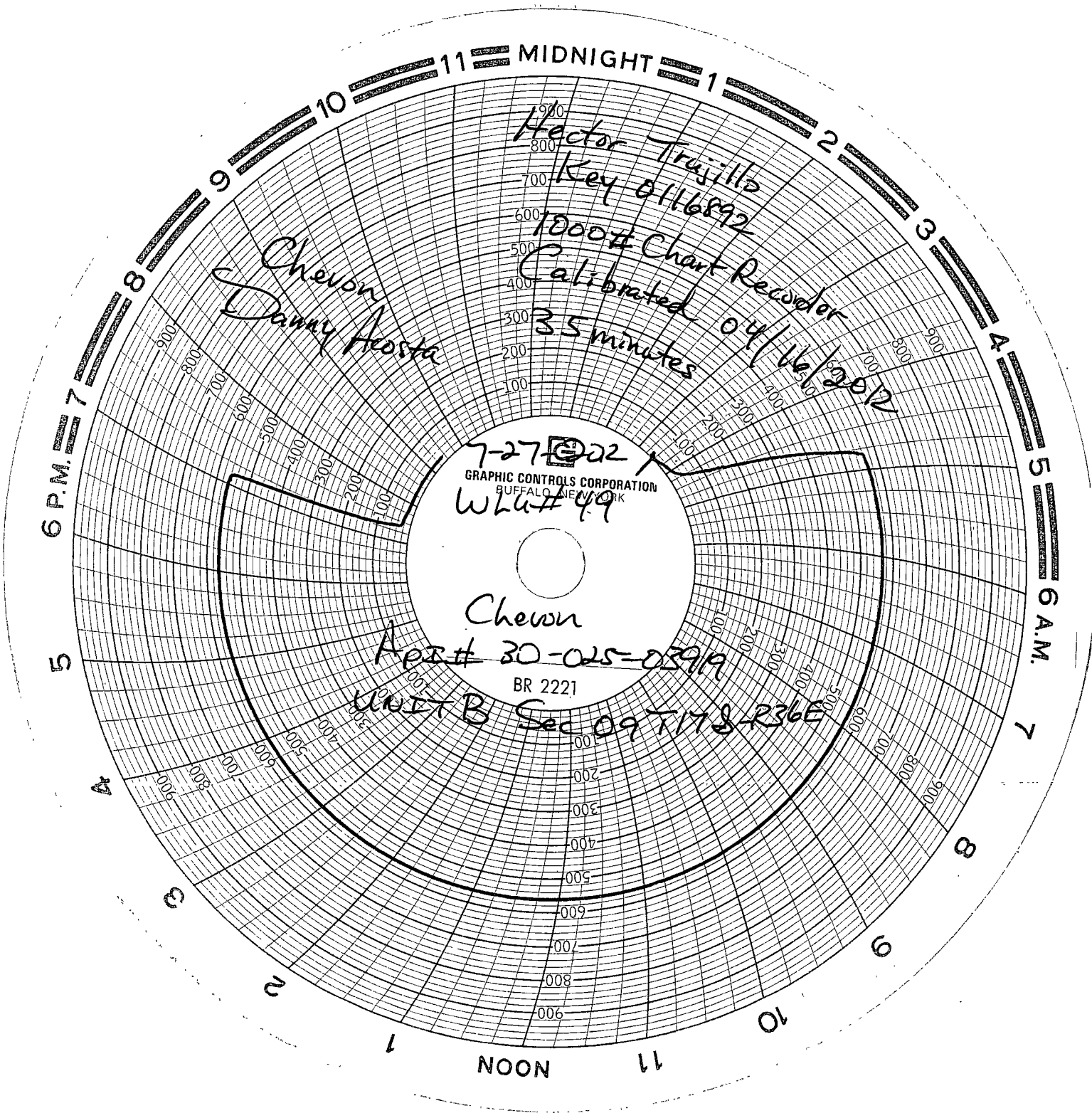

Hector Trujillo
Key 0116892

Chevron
Danny Acosta

1000# Chart Recorder
Calibrated 04/16/2012
35 minutes

7-27-2012
GRAPHIC CONTROLS CORPORATION
BUFFALO, NEW YORK
Unit # 49

Chevron
Appt # 30-025-03919
BR 2221
Unit B Sec 09 T17 S R36E

WLU #49
API No. 30-025-03919

10 3/4" set @ 315'
CMT w/ 160 sks, CIRC

7-5/8" 26# set @ 1980'
CMT w/ 550 sks, CIRC

Well Location

660' FNL & 1980' FEL
Unit Letter B
Section 9
Township 17-S
Range 36-E
Lea County, New Mexico
Elev: 3866 GL

Unknown packer set
depth or type

Perfs 4710'-5100'
PB w/ CIBP, snd, cmt
to ~ 4933'

5-1/2" 14# CSG - set @ 5162'
CMT w/ 400 sks, TOC est 4600'

TD = 5162'