

Submit 3 Copies To Appropriate District
Office
District I
1625 N. French Dr., Hobbs, NM 87240
District II
1301 W. Grand Ave., Artesia, NM 88210
District III
1000 Rio Brazos Rd., Aztec, NM 87410
District IV
1220 S. St. Francis Dr., Santa Fe, NM
87505

State of New Mexico
Energy, Minerals and Natural Resources

Form C-103

June 19, 2008

HOBBS OGD

OIL CONSERVATION DIVISION

JUL 31 2012

1220 South St. Francis Dr.
Santa Fe, NM 87505

| |
|---|
| WELL API NO. 30-025-23875 |
| 5. Indicate Type of Lease STATE <input checked="" type="checkbox"/> FEE <input type="checkbox"/> |
| 6. State Oil & Gas Lease No. |
| 7. Lease Name or Unit Agreement Name: State J |
| 8. Well Number 6 |
| 9. OGRID Number 005380 |
| 10. Pool name or Wildcat Vacuum; Grayburg-San Andres |
| 11. Elevation (Show whether DR, RKB, RT, GR, etc.) |

SUNDRY NOTICES AND REPORTS ON WELLS
(DO NOT USE THIS FORM FOR PROPOSALS TO DRILL OR TO DEEPEN OR PLUG BACK TO A
DIFFERENT RESERVOIR. USE "APPLICATION FOR PERMIT" (FORM C-101) FOR SUCH
PROPOSALS.)

| |
|---|
| 1. Type of Well: Oil Well <input checked="" type="checkbox"/> Gas Well <input type="checkbox"/> Other |
| 2. Name of Operator XTO Energy, Inc. |
| 3. Address of Operator 200 N. Loraine, Ste. 800 Midland, TX 79701 |
| 4. Well Location Unit Letter <u>B</u> : <u>660'</u> feet from the <u>North</u> line and <u>1980'</u> feet from the <u>East</u> line Section <u>22</u> Township <u>17S</u> Range <u>34E</u> NMPM County <u>Lea</u> |
| 11. Elevation (Show whether DR, RKB, RT, GR, etc.) |

12. Check Appropriate Box to Indicate Nature of Notice, Report, or Other Data

NOTICE OF INTENTION TO:

PERFORM REMEDIAL WORK ☐ PLUG AND ABANDON ☐
TEMPORARILY ABANDON ☐ CHANGE PLANS ☐
PULL OR ALTER CASING ☐ MULTIPLE COMPL ☐
DOWNHOLE COMMINGLE ☐

OTHER: ☐

SUBSEQUENT REPORT OF:

REMEDIAL WORK ☐ ALTERING CASING ☐
COMMENCE DRILLING OPNS. ☐ P AND A ☐
CASING/CEMENT JOB ☐

OTHER: Extend TA Status ☒

13. Describe proposed or completed operations. (Clearly state all pertinent details, and give pertinent dates, including estimated date of starting any proposed work). SEE RULE 1103. For Multiple Completions: Attach wellbore diagram of proposed completion or recompletion.

XTO Energy, Inc would like to request a 6 month TA extension for State J #6. A good MIT chart is attached.

This Approval of Temporary
Abandonment Expires 2-15-2013

Spud Date:

Rig Release Date:

I hereby certify that the information above is true and complete to the best of my knowledge and belief.

SIGNATURE Stephanie Rabadue TITLE Regulatory Analyst DATE 07/30/2012
stephanie_rabadue@xtoenergy.com
Type or print name Stephanie Rabadue E-mail address: stephanie_rabadue@xtoenergy.com PHONE 432-620-6714

For State Use Only

APPROVED BY [Signature] TITLE Dist. Mgr. DATE 8-1-2012
Conditions of Approval (if any):

AUG 01 2012

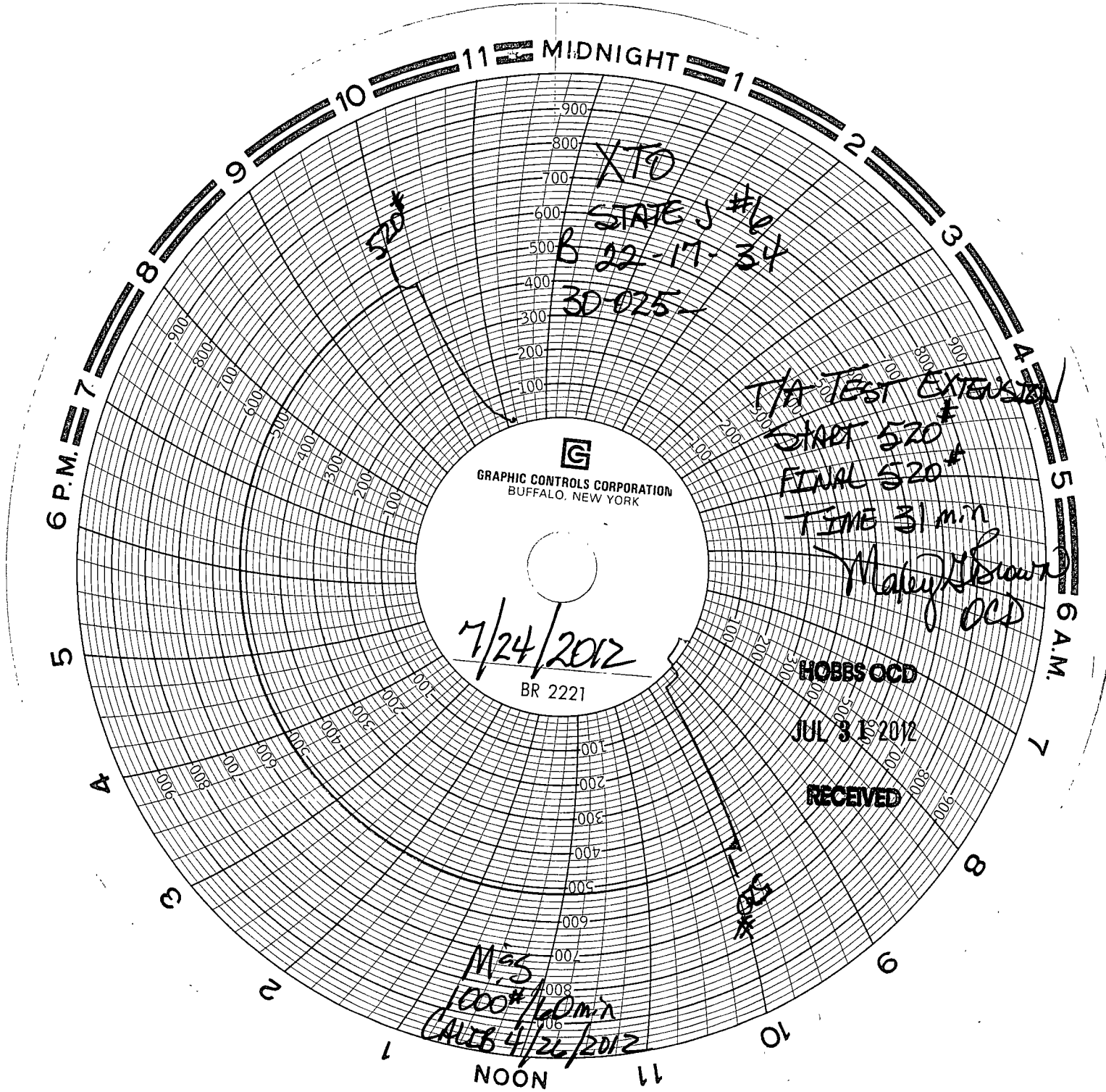

XTO
STATE J #6
B 22-17-34
3D-025

T/A TEST EXTENSION
START 520#
FINAL 520#
TIME 31 min
Maley/Brown
OCD

HOBBS OCD
JUL 3 1 2012

RECEIVED

M.S.
1000#/60 min
CALIB 4/26/2012