

Submit 3 Copies To Appropriate District  
Office  
District I  
1625 N. French Dr., Hobbs, NM 88249  
District II  
1301 W. Grand Ave., Artesia, NM 88210  
District III  
1000 Rio Brazos Rd., Aztec, NM 87410  
District IV  
1220 S. St. Francis Dr., Santa Fe, NM  
87505

State of New Mexico  
Energy, Minerals and Natural Resources  
OIL CONSERVATION DIVISION  
JUL 31 2012 1220 South St. Francis Dr.  
Santa Fe, NM 87505

Form C-103  
October 13, 2009

RECEIVED

<b>SUNDRY NOTICES AND REPORTS ON WELLS</b> (DO NOT USE THIS FORM FOR PROPOSALS TO DRILL OR TO DEEPEN OR PLUG BACK TO A DIFFERENT RESERVOIR. USE "APPLICATION FOR PERMIT" (FORM C-101) FOR SUCH PROPOSALS.)		WELL API NO. 30-025-39992
1. Type of Well: Oil Well <input checked="" type="checkbox"/> Gas Well <input checked="" type="checkbox"/> Other <input type="checkbox"/> - Shut-in		5. Indicate Type of Lease STATE <input checked="" type="checkbox"/> FEE <input type="checkbox"/>
2. Name of Operator PALADIN ENERGY CORP.		6. State Oil & Gas Lease No.
3. Address of Operator 10290 Monroe Drive, Suite 301, Dallas, Texas 75229		7. Lease Name or Unit Agreement Name State EC C
4. Well Location Unit Letter <u>G</u> : 1980 feet from the <u>North</u> line and <u>1650</u> feet from the East <u>  </u> line Section <u>11</u> Township <u>12S</u> Range <u>32E</u> NMPM Lea County		8. Well Number <u>4</u>
11. Elevation (Show whether DR, RKB, RT, GR, etc.) 4357' KB		9. OGRID Number 164070
		10. Pool name or Wildcat Caprock; San Andres 9150

12. Check Appropriate Box to Indicate Nature of Notice, Report or Other Data

NOTICE OF INTENTION TO:

PERFORM REMEDIAL WORK ☐ PLUG AND ABANDON ☐  
TEMPORARILY ABANDON ☐ CHANGE PLANS ☐  
PULL OR ALTER CASING ☐ MULTIPLE COMPL ☐  
DOWNHOLE COMMINGLE ☐

SUBSEQUENT REPORT OF:

REMEDIAL WORK ☐ ALTERING CASING ☐  
COMMENCE DRILLING OPNS. ☐ P AND A ☐  
CASING/CEMENT JOB ☐

OTHER: ☐ OTHER: Temporarily Abandon (T&A) ☒

13. Describe proposed or completed operations. (Clearly state all pertinent details, and give pertinent dates, including estimated date of starting any proposed work). SEE RULE 1103. For Multiple Completions: Attach wellbore diagram of proposed completion or recompletion.

R/U, Pulled tubing, WIH with e-line. Set CIBP @ 4,095', dumped 35 ft. cement on top, WOC. Pressure tested 5-1/2"  
Casing to 500 psi, ran Chart and held for 30 minutes. N/D tree. Shut-in Well.

This Approval of Temporary  
Abandonment Expires 6/28/2017

Spud Date: 6/27/2012

Rig Release Date: 6/28/2012

I hereby certify that the information above is true and complete to the best of my knowledge and belief.

SIGNATURE David Plaisance TITLE V.P. Exploration & Production DATE 7/27/2012  
Type or print name David Plaisance E-mail address: dplaisance@paladinenergy.com PHONE: 214-654-0132

For State Use Only

APPROVED BY: Maley Brown TITLE Compliance Officer DATE 8/1/2012  
Conditions of Approval (if any)

AUG 02 2012

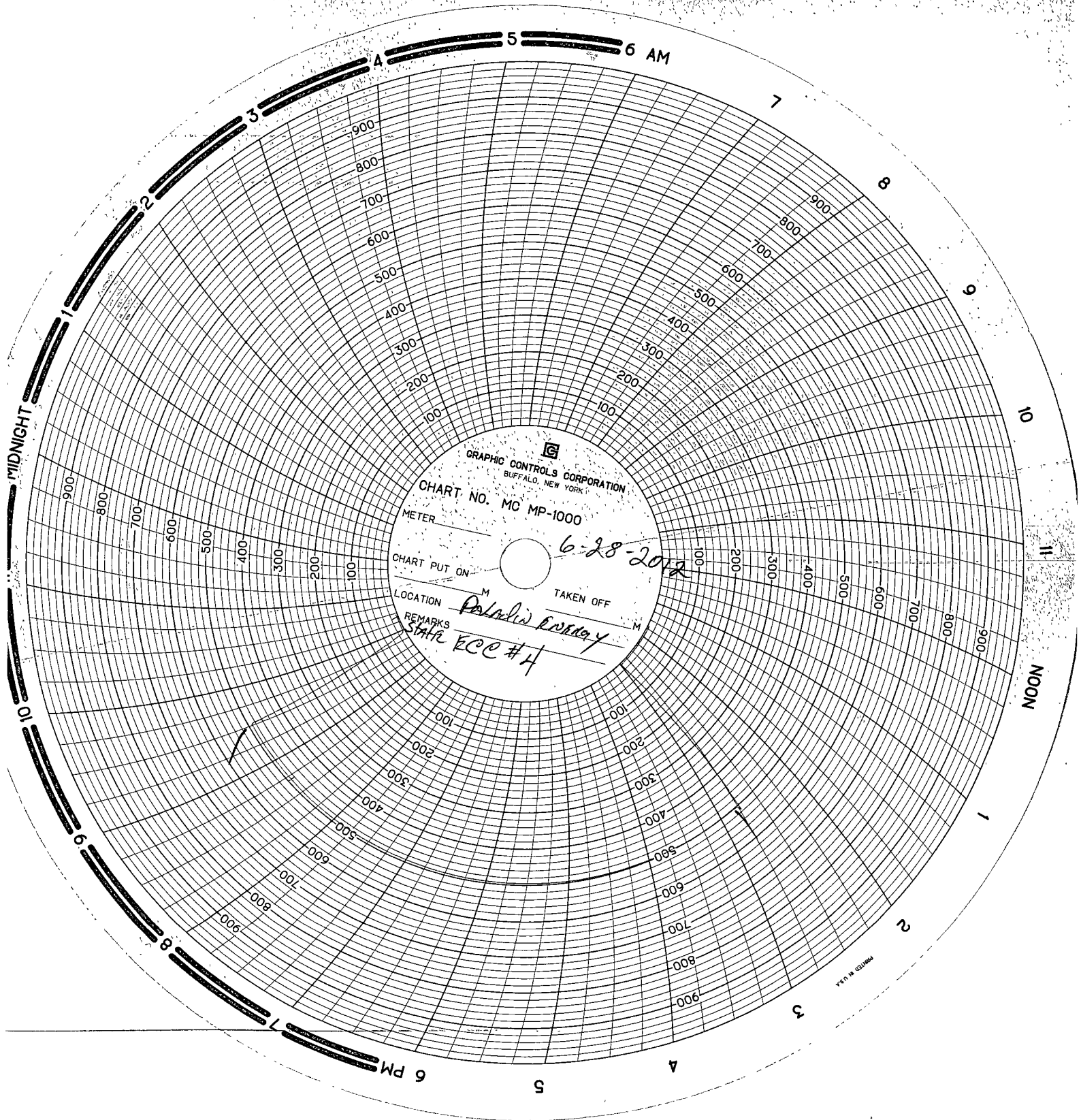

GRAPHIC CONTROLS CORPORATION  
BUFFALO, NEW YORK

CHART NO. MC MP-1000

METER

CHART PUT ON

TAKEN OFF

LOCATION

REMARKS

STATE

*Palatin Energy*  
*ECC #4*

*6-28-2012*

PRINTED IN U.S.A.