

Submit Copy To Appropriate District
Office
District I - (575) 393-6161
1625 N. French Dr., Hobbs, NM 88240
District II - (575) 748-1283
811 S First St., Artesia, NM 88210
District III - (505) 334-6178
1000 Rio Brazos Rd., Aztec, NM 87410
District IV - (505) 476-3460
1220 S St. Francis Dr., Santa Fe, NM
87505

State of New Mexico
Energy, Minerals and Natural Resources

OIL CONSERVATION DIVISION
1220 South St. Francis Dr.
Santa Fe, NM 87505

Form C-103
Revised August 1, 2011

SUNDRY NOTICES AND REPORTS ON WELLS (DO NOT USE THIS FORM FOR PROPOSALS TO DRILL OR TO DEEPEN OR PLUG BACK TO A DIFFERENT RESERVOIR. USE APPLICATION FOR PERMIT" (FORM C-101) FOR SUCH PROPOSALS.)		WELL API NO. 30-025-40468
1. Type of Well: Oil Well <input checked="" type="checkbox"/> Gas Well <input type="checkbox"/> Other <input type="checkbox"/>		5. Indicate Type of Lease STATE <input checked="" type="checkbox"/> FEE <input type="checkbox"/>
2. Name of Operator CHEVRON U.S.A. INC.		6. State Oil & Gas Lease No.
3. Address of Operator 15 SMITH ROAD, MIDLAND, TEXAS 79705		7. Lease Name or Unit Agreement Name CENTRAL VACUUM UNIT
4. Well Location Unit Letter M: 1139 feet from the SOUTH line and 631 feet from the WEST line Section 31 Township 17-S Range 35-E NMPM County LEA		8. Well Number 284
11. Elevation (Show whether DR, RKB, RT, GR, etc.)		9. OGRID Number 4323
		10. Pool name or Wildcat VACUUM GRAYBURG SAN ANDRES

12. Check Appropriate Box to Indicate Nature of Notice, Report or Other Data

NOTICE OF INTENTION TO:

PERFORM REMEDIAL WORK ☐ PLUG AND ABANDON ☐
TEMPORARILY ABANDON ☐ CHANGE PLANS ☒
PULL OR ALTER CASING ☐ MULTIPLE COMPL ☐
DOWNHOLE COMMINGLE ☐

SUBSEQUENT REPORT OF:

REMEDIAL WORK ☐ ALTERING CASING ☐
COMMENCE DRILLING OPNS. ☐ P AND A ☐
CASING/CEMENT JOB ☐

OTHER: CHANGE FOOTAGES OF SURFACE HOLE

OTHER

13. Describe proposed or completed operations. (Clearly state all pertinent details, and give pertinent dates, including estimated date of starting any proposed work). SEE RULE 19.15.7.14 NMAC. For Multiple Completions: Attach wellbore diagram of proposed completion or recompletion.

CHEVRON RESPECTFULLY REQUESTS TO CHANGE THE FOOTAGES OF THE SURFACE HOLE OF THE SUBJECT WELL IN ORDER TO AVOID AN ELECTRIC POWER LINE.

VERBAL APPROVAL WAS RECEIVED BY MR. PAUL KAUTZ, NMOC, HOBBS, ON 08-01-12.

PLEASE FIND ATTACHED, THE NEW AMENDED SURVEY PLAT

Spud Date:

Rig Release Date:

I hereby certify that the information above is true and complete to the best of my knowledge and belief.

SIGNATURE

Denise Pinkerton

TITLE: REGULATORY SPECIALIST

DATE: 08-07-2012

Type or print name: DENISE PINKERTON

E-mail address: leakejd@chevron.com

PHONE: 432-687-7375

APPROVED BY:

[Signature]

TITLE: PETROLEUM ENGINEER

DATE: AUG 10 2012

Conditions of Approval (if any):

DISTRICT I
1625 N. French Dr., Hobbs, NM 88240
Phone: (505) 393-6150 Fax: (505) 393-4020

DISTRICT II
801 S. First St., Artesia, NM 88210
Phone: (505) 745-1253 Fax: (505) 745-9720

DISTRICT III
1000 Rio Grande Blvd., Aztec, NM 87410
Phone: (505) 334-6178 Fax: (505) 334-6170

DISTRICT IV
1220 S. St. Francis Dr., Santa Fe, NM 87505
Phone: (505) 476-3460 Fax: (505) 476-3462

HOBBS OGD
Energy

AUG 09 2012

RECEIVED

State of New Mexico
Energy, Minerals & Natural Resources Department
OIL CONSERVATION DIVISION
1220 South St. Francis Dr.
Santa Fe, New Mexico 87505

Form C-102
Revised August 1, 2011
Submit one copy to appropriate
District Office

AMENDED REPORT

WELL LOCATION AND ACREAGE DEDICATION PLAT

API Number 30-025-40468	Pool Code 61280	Pool Name VACUUM GRAYBURG SAN ANDRES
Property Code 29923	Property Name CENTRAL VACUUM Unit CVU	Well Number 284
GRID No. 4323	Operator Name CHEVRON USA INC.	Elevation 3987'

Surface Location

UL or lot No.	Section	Township	Range	Lot Idn	Feet from the	North/South line	Feet from the	East/West line	County
M	31	17-S	35-E		1139	SOUTH	631	WEST	LEA

Bottom Hole Location If Different From Surface

UL or lot No.	Section	Township	Range	Lot Idn	Feet from the	North/South line	Feet from the	East/West line	County

Dedicated Acres 40	Joint or Infill	Consolidation Code	Order No.
------------------------------	-----------------	--------------------	-----------

NO ALLOWABLE WILL BE ASSIGNED TO THIS COMPLETION UNTIL ALL INTERESTS HAVE BEEN CONSOLIDATED OR A NON-STANDARD UNIT HAS BEEN APPROVED BY THE DIVISION

<p>GEODETIC COORDINATES NAD 27 NME</p> <p>SURFACE LOCATION Y=651120.0 N X=755229.3 E</p> <p>LAT.=32.787266° N LONG.=103.502837° W</p>	<p>OPERATOR CERTIFICATION</p> <p>I hereby certify that the information herein is true and complete to the best of my knowledge and belief, and that this organization either owns a working interest or unleased mineral interest in the land including the proposed bottom hole location or has a right to drill this well at this location pursuant to a contract with an owner of such mineral or working interest, or to a voluntary pooling agreement or a compulsory pooling order heretofore entered by the division</p> <p><i>Denise Pinkerton</i> 08/08/12 Signature Date</p> <p>DENISE PINKERTON Printed Name</p> <p><i>Leakejd@chevron.com</i> E-mail Address</p>
	<p>SURVEYOR CERTIFICATION</p> <p>I hereby certify that the well location shown on this plat was plotted from field notes of actual surveys made by me or under my supervision, and that the same is true and correct to the best of my belief.</p> <p>JULY 26, 2012</p> <p>Date of Survey</p> <p>Signature & Seal of Professional Surveyor:</p> <p><i>Ronald J. Eidson</i> 08/07/2012</p> <p>RONALD J. EIDSON NEW MEXICO REG. 3239</p> <p>Certified by: Gary C. Eidson 12641 Ronald J. Eidson 3239</p> <p>AF Rev. 05/07/2012 SC W.O. 12.11.1705</p>

SECTION 31, TOWNSHIP 17 SOUTH, RANGE 35 EAST, N.M.P.M.
LEA COUNTY **NEW MEXICO**

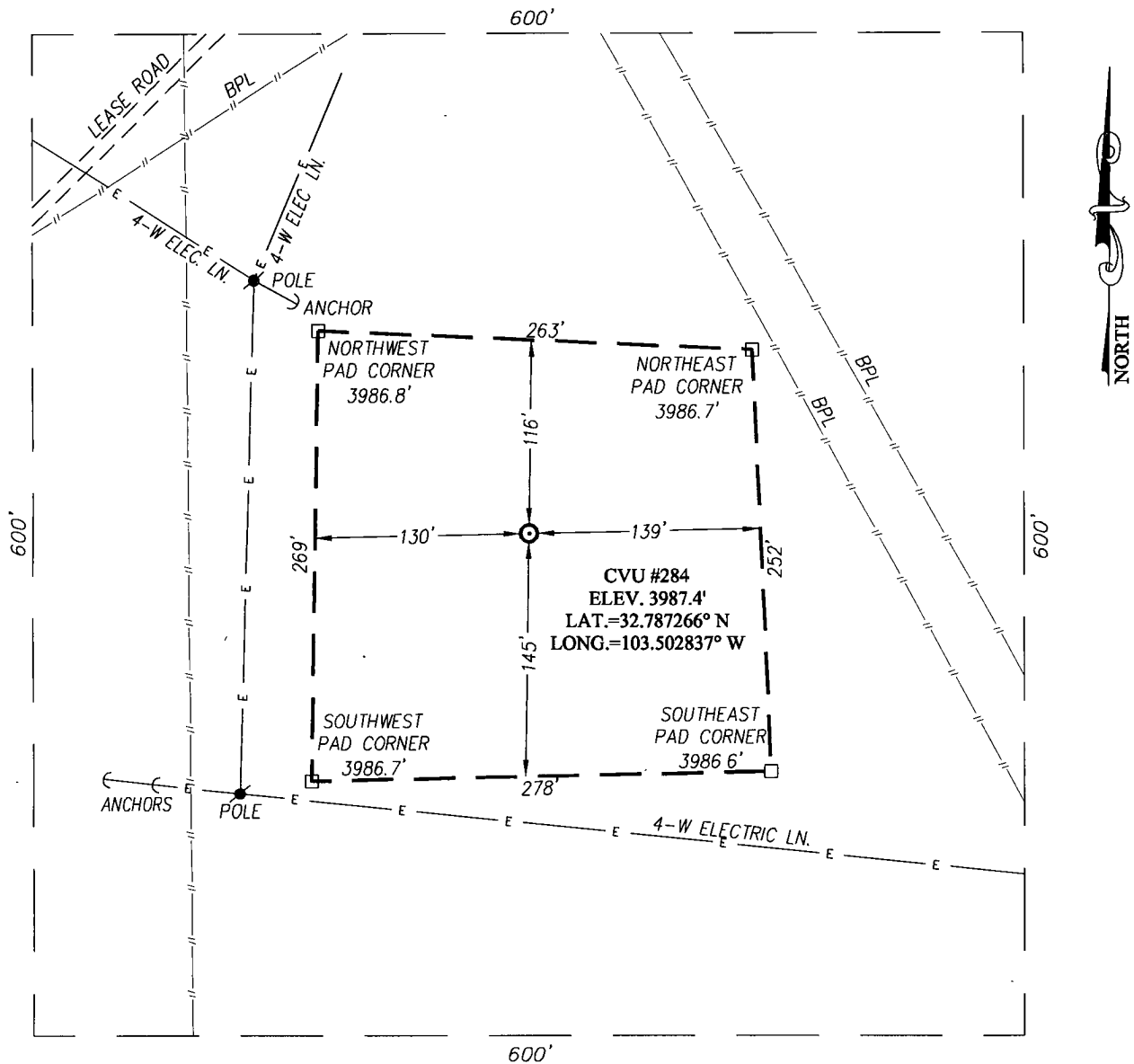

DIRECTIONS TO LOCATION

FROM THE INTERSECTION OF ST. HWY. #238 AND CO. RD. #L50 (BUCKEYE RD), GO SOUTH ON ST HWY #238 APPROX 1.0 MILE. TURN LEFT AND GO EAST APPROX. 400 FEET THIS LOCATION STAKE IS APPROX. 400 FEET SOUTHEAST OF LEASE ROAD.

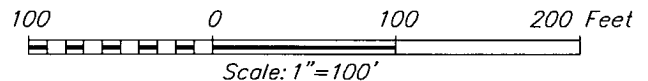

CHEVRON USA INC.

CVU #284 WELL
LOCATED 1139 FEET FROM THE SOUTH LINE
AND 631 FEET FROM THE WEST LINE OF SECTION 31,
TOWNSHIP 17 SOUTH, RANGE 35 EAST, N.M.P.M.,
LEA COUNTY, NEW MEXICO

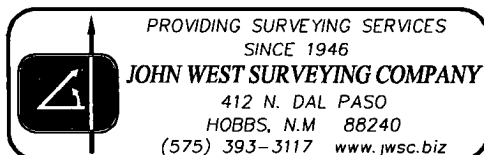

Survey Date: 7/26/12	CAD Date: 8/3/12	Drawn By: AF
W.O. No.: 12111303	Rev. :	Rel. W.O.:

Sheet 1 of 1

LOCATION VERIFICATION MAP

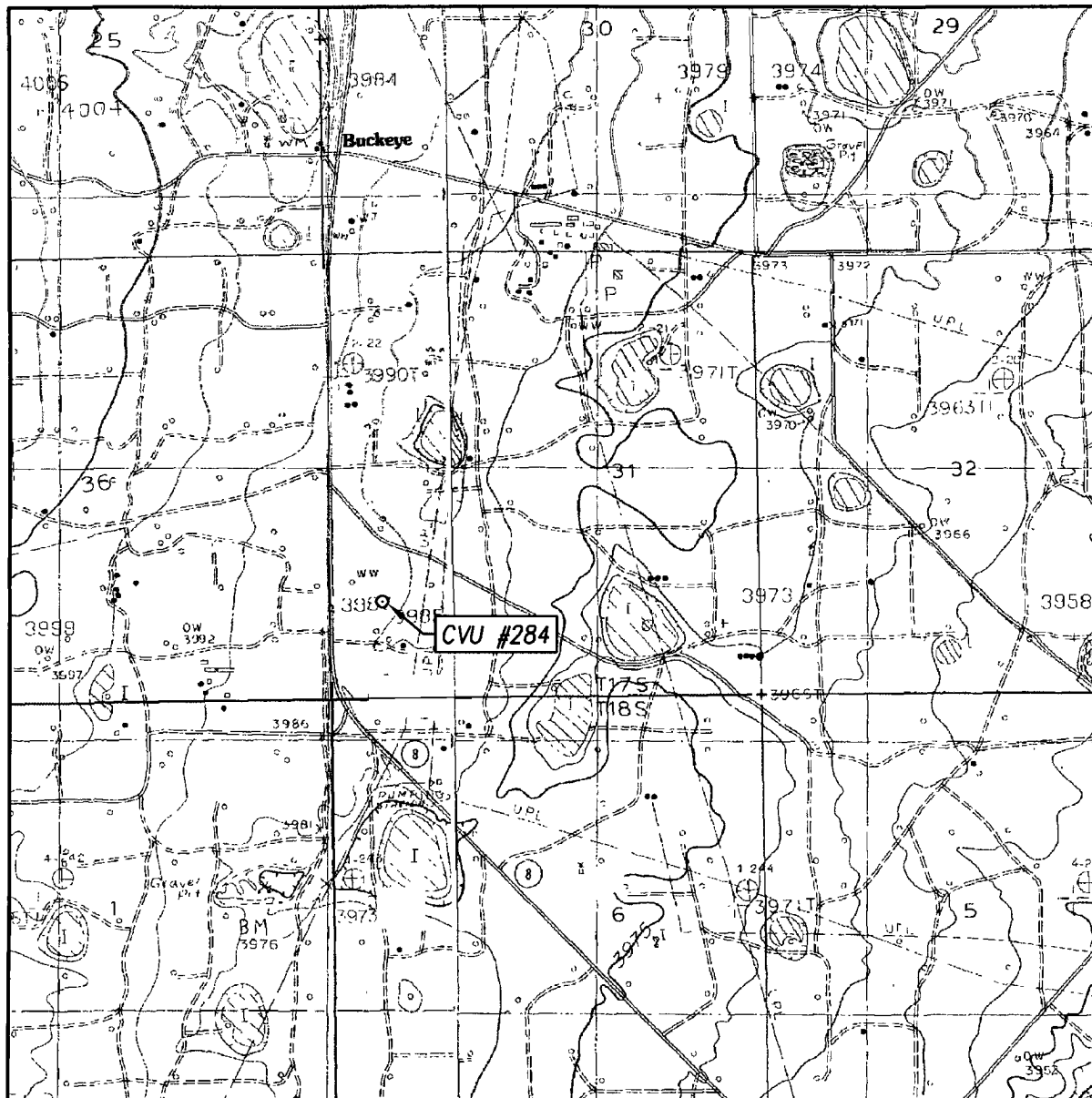

SCALE: 1" = 2000'

SEC. 31 TWP. 17-S RGE. 32-E

SURVEY _____ N.M.P.M.

COUNTY LEA STATE NEW MEXICO

DESCRIPTION 1139' FSL & 631' FWL

ELEVATION 3987'

OPERATOR CHEVRON USA INC.

LEASE CVU

U.S.G.S. TOPOGRAPHIC MAP

BUCKEYE, N.M.

CONTOUR INTERVAL:
BUCKEYE, NM - 10'
LOVINGTON SW, NM - 10'

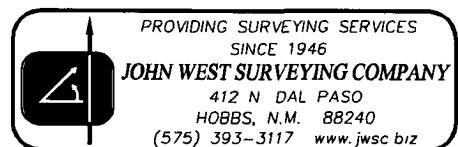

VICINITY MAP

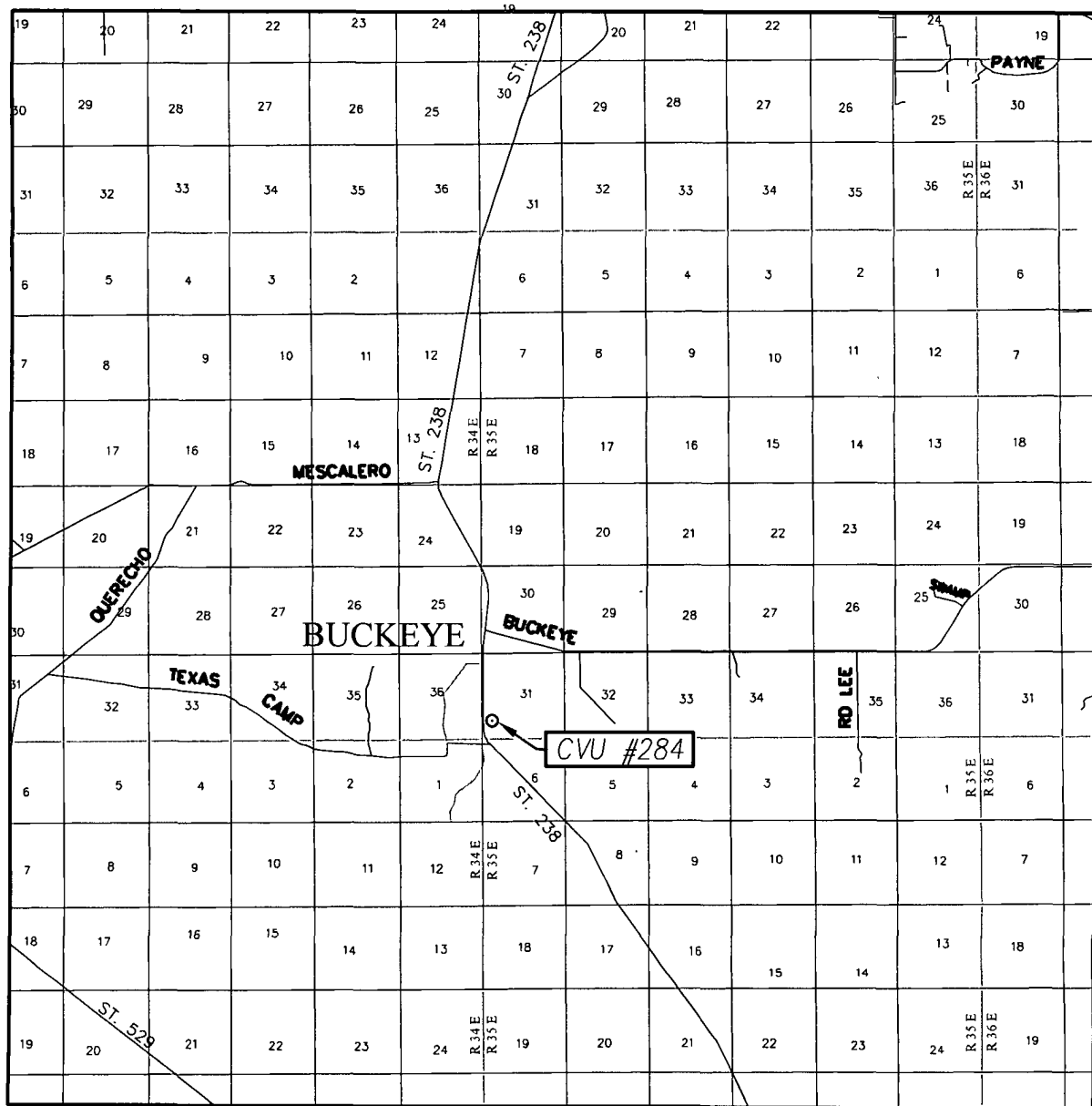

SCALE: 1" = 2 MILES

SEC. 31 TWP. 17-S RGE. 35-E

SURVEY N.M.P.M.

COUNTY LEA STATE NEW MEXICO

DESCRIPTION 1139' FSL & 631' FWL

ELEVATION 3987'

OPERATOR CHEVRON USA INC.

LEASE CVU

