

District I - (575) 393-6161
1625 N. French Dr., Hobbs, NM 88240
District II - (575) 748-1283
811 S. First St., Artesia, NM 88210
District III - (505) 334-6178
1000 Rio Brazos Rd., Aztec, NM 87401
District IV - (505) 476-3460
1220 S. St. Francis Dr., Santa Fe, NM 87505

HOBBS OCD

AUG 16 2012

RECEIVED

OIL CONSERVATION DIVISION
1220 South St. Francis Dr.
Santa Fe, NM 87505

SUNDRY NOTICES AND REPORTS ON WELLS (DO NOT USE THIS FORM FOR PROPOSALS TO DRILL OR TO DEEPEN OR PLUG BACK TO A DIFFERENT RESERVOIR. USE "APPLICATION FOR PERMIT" (FORM C-101) FOR SUCH PROPOSALS.)		WELL API NO. 30-025-40173
1. Type of Well: Oil Well <input checked="" type="checkbox"/> Gas Well <input type="checkbox"/> Other <input type="checkbox"/>		5. Indicate Type of Lease STATE <input checked="" type="checkbox"/> FEE <input type="checkbox"/>
2. Name of Operator Devon Energy Production Company, L.P.		6. State Oil & Gas Lease No.
3. Address of Operator 333 W. Sheridan, Oklahoma City, OK 73102		7. Lease Name or Unit Agreement Name Black Mamba 15 State Com
4. Well Location Unit Letter <u>O</u> : <u>200</u> feet from the <u>South</u> line and <u>2240</u> feet from the <u>East</u> line Section <u>15</u> Township <u>23S</u> Range <u>33E</u> NMPM Lea County, NM		8. Well Number 2H
11. Elevation (Show whether DR, RKB, RT, GR, etc.)		9. OGRID Number 6137
		10. Pool name or Wildcat 96724 Cruz; Delaware Northeast

12. Check Appropriate Box to Indicate Nature of Notice, Report or Other Data

NOTICE OF INTENTION TO:

PERFORM REMEDIAL WORK ☐ PLUG AND ABANDON ☐
TEMPORARILY ABANDON ☐ CHANGE PLANS ☐
PULL OR ALTER CASING ☐ MULTIPLE COMPL ☐
DOWNHOLE COMMINGLE ☐

OTHER:
☒

SUBSEQUENT REPORT OF:

REMEDIAL WORK ☐ ALTERING CASING ☐
COMMENCE DRILLING OPNS. ☐ P AND A ☐
CASING/CEMENT JOB ☐

OTHER: ☐

13. Describe proposed or completed operations. (Clearly state all pertinent details, and give pertinent dates, including estimated date of starting any proposed work). SEE RULE 19.15.7.14 NMAC. For Multiple Completions: Attach wellbore diagram of proposed completion or recompletion.

Devon Energy Production Co, LP respectfully request approval to change the following:

Current SHL: 150' FNL & 660 FWL and BHL: 150' FSL & 1170' FWL

To

Proposed SHL: 150' FNL & 660' FWL and BHL: 330' FSL & 330' FWL*

Thank you

I hereby certify that the information above is true and complete to the best of my knowledge and belief.

SIGNATURE: Melanie Crawford TITLE: Regulatory Analyst DATE: 8-15-12

Type or print name: Melanie Crawford E-mail address: melanie.crawford@dvn.com PHONE: 405-552-4524

For State Use Only

APPROVED BY: [Signature] TITLE: Petroleum Engineer DATE: AUG 17 2012

Conditions of Approval (if any):

District I
1625 N. French Dr. Hobbs, NM 88240
Phone (575) 393-6161 Fax (575) 393-0720
District II
811 S. First St. Artesia, NM 88210
Phone (575) 748-1283 Fax (575) 748-9720
District III
1000 Rio Brazos Road Aztec, NM 87410
Phone (505) 334-6178 Fax (505) 334-6170
District IV
1220 S. St. Francis Dr. Santa Fe, NM 87505
Phone (505) 476-3460 Fax (505) 476-3462

HOBBS OGD
AUG 16 2012
RECEIVED

State of New Mexico
Energy, Minerals & Natural Resources Department
OIL CONSERVATION DIVISION
1220 South St. Francis Dr.
Santa Fe, NM 87505

Form C-102
Revised August 1, 2011
Submit one copy to appropriate
District Office
☐ AMENDED REPORT

WELL LOCATION AND ACREAGE DEDICATION PLAT

¹ API Number 30-025-40173	² Pool Code 96724	³ Pool Name Cruz; Delaware, Northeast
⁴ Property Code	⁵ Property Name BLACK MAMBA 15 STATE COM	⁶ Well Number 2H
⁷ OGRID No. 6137	⁸ Operator Name DEVON ENERGY PRODUCTION COMPANY, L.P.	⁹ Elevation 3699.2

¹⁰ Surface Location

UL or lot no.	Section	Township	Range	Lot Idn	Feet from the	North/South line	Feet from the	East/West line	County
D	15	23 S	33 E		150	NORTH	660	WEST	LEA

¹¹ Bottom Hole Location If Different From Surface

UL or lot no.	Section	Township	Range	Lot Idn	Feet from the	North/South line	Feet from the	East/West line	County
M	15	23 S	33 E		330	SOUTH	330	WEST	LEA

¹² Dedicated Acres 160	¹³ Joint or Infill	¹⁴ Consolidation Code	¹⁵ Order No.
--------------------------------------	-------------------------------	----------------------------------	-------------------------

No allowable will be assigned to this completion until all interests have been consolidated or a non-standard unit has been approved by the division.

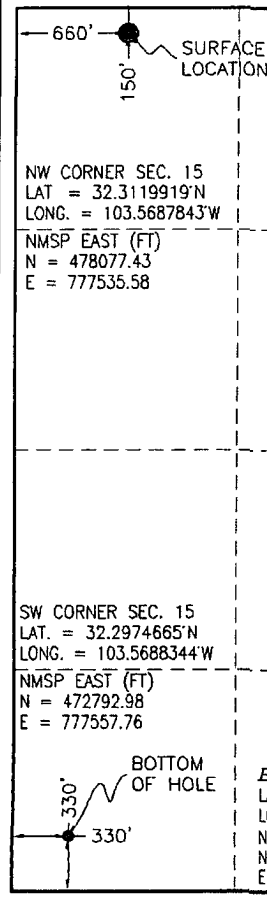
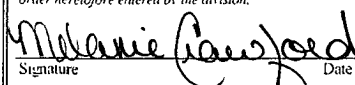
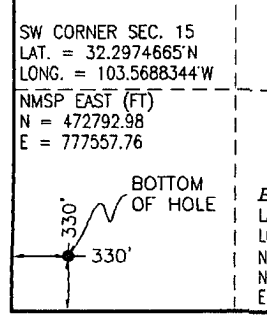
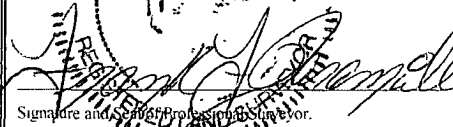
	BLACK MAMBA 15 STATE COM #2H ELEV. = 3699.2' LAT. = 32.3115790°N (NAD83) LONG. = 103.5666479°W NMSP EAST (FT) N = 477931.91 E = 778196.67	NE CORNER SEC. 15 LAT. = 32.3119976°N LONG. = 103.5516853°W NMSP EAST (FT) N = 478117.59 E = 782818.20	¹⁷ OPERATOR CERTIFICATION I hereby certify that the information contained herein is true and complete to the best of my knowledge and belief and that this organization either owns a working interest or released mineral interest in the land including the proposed bottom hole location or has a right to drill this well at this location pursuant to a contract with an owner of such a mineral or working interest, or to a voluntary pooling agreement or a compulsory pooling order heretofore entered by the division.  Signature Date 8/15/12 Printed Name melanie.crawford@dvn.com E-mail Address
	BOTTOM OF HOLE LAT = 32.2983734°N LONG. = 103.5677592°W NMSP EAST (FT) N = 473125.27 E = 777887.63	SE CORNER SEC. 15 LAT. = 32.2974530°N LONG. = 103.5516743°W NMSP EAST (FT) N = 472826.28 E = 782860.18	¹⁸ SURVEYOR CERTIFICATION I hereby certify that the well location shown on this plat was plotted from field notes of actual surveys made by me or under my supervision, and that the same is true and correct to the best of my belief. AUGUST 10, 2012 Date of Survey  Signature and Seal of Professional Surveyor Certificate Number DEMON F. JARAMILLO, PLS 12797 SURVEY NO 450A

SECTION 15, TOWNSHIP 23 SOUTH, RANGE 33 EAST, N.M.P.M.
LEA COUNTY, STATE OF NEW MEXICO

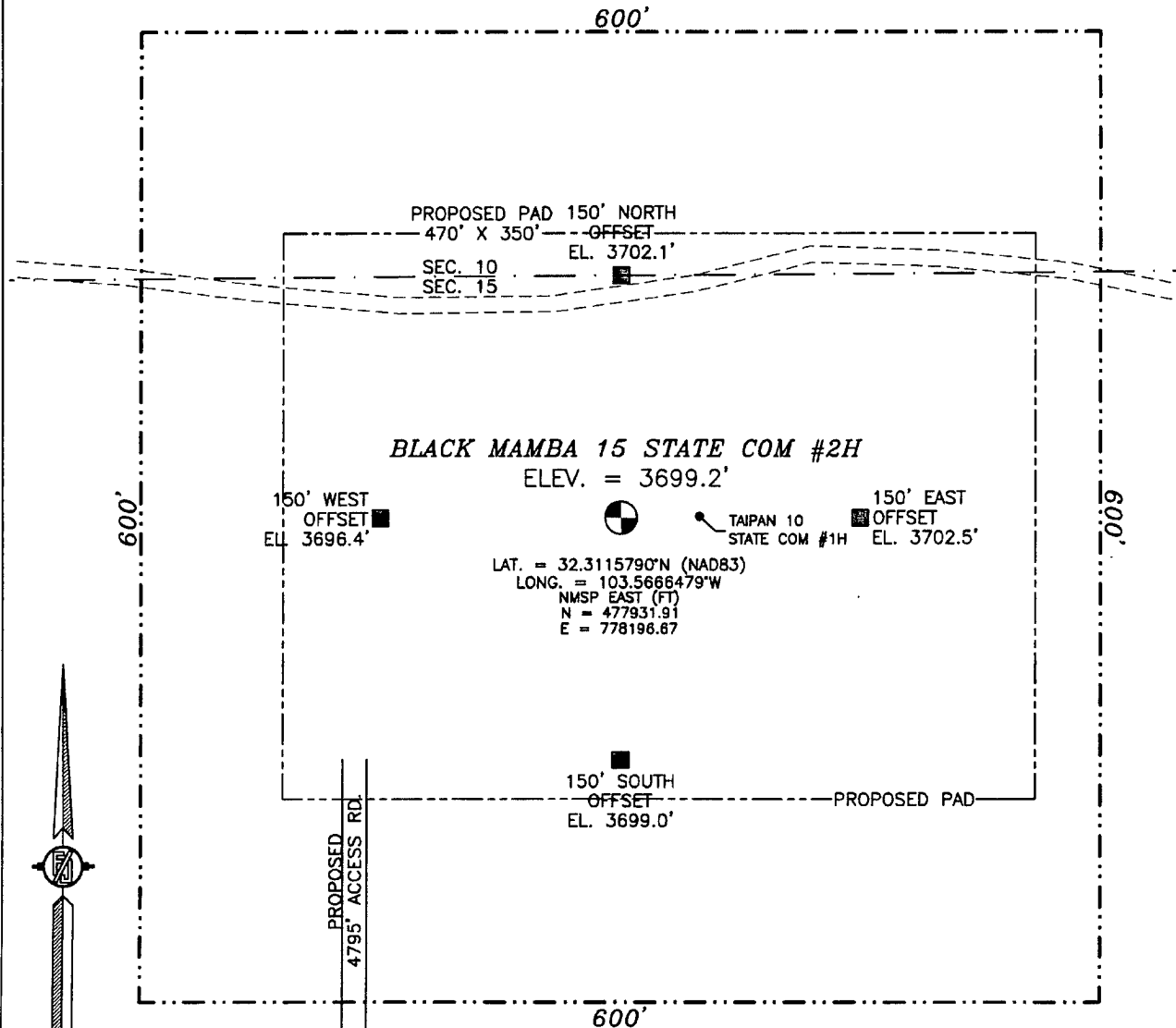

010 50 100 200

SCALE 1" = 100'

DIRECTIONS TO LOCATION

FROM MILE MARKER 31 ON U.S. HWY 182 GO SOUTH 0.8 MILES TO CR #21 GO NORTH (LEFT) ON TO CR #21 GO 6.0 MILES TO A PRIVATE LEASE CALICHE ROAD ON THE LEFT (WEST) GO ON CALICHE ROAD 2.4 MILES (THIS ROAD HAS A LOCKED GATE ABOUT 800 FT IN FROM CR #21) TO A ROAD INTERSECTION GO RIGHT (NORTH) 0.95 MILES TO A 2 TRACK ROAD TURN LEFT (WEST) ON 2 TRACK ROAD 0.9 MILES WELL SITE ON LEFT (SOUTH)

DEVON ENERGY PRODUCTION COMPANY, L.P.
BLACK MAMBA 15 STATE COM #2H
LOCATED 150 FT. FROM THE NORTH LINE
AND 660 FT. FROM THE WEST LINE OF
SECTION 15, TOWNSHIP 23 SOUTH,
RANGE 33 EAST, N.M.P.M.
LEA COUNTY, STATE OF NEW MEXICO

SURVEY NO. 450A

AUGUST 10, 2012

MADRON SURVEYING, INC. 301 SOUTH CANAL (575) 706-9672 CARLSBAD, NEW MEXICO

SECTION 15, TOWNSHIP 23 SOUTH, RANGE 33 EAST, N.M.P.M.
LEA COUNTY, STATE OF NEW MEXICO
LOCATION VERIFICATION MAP

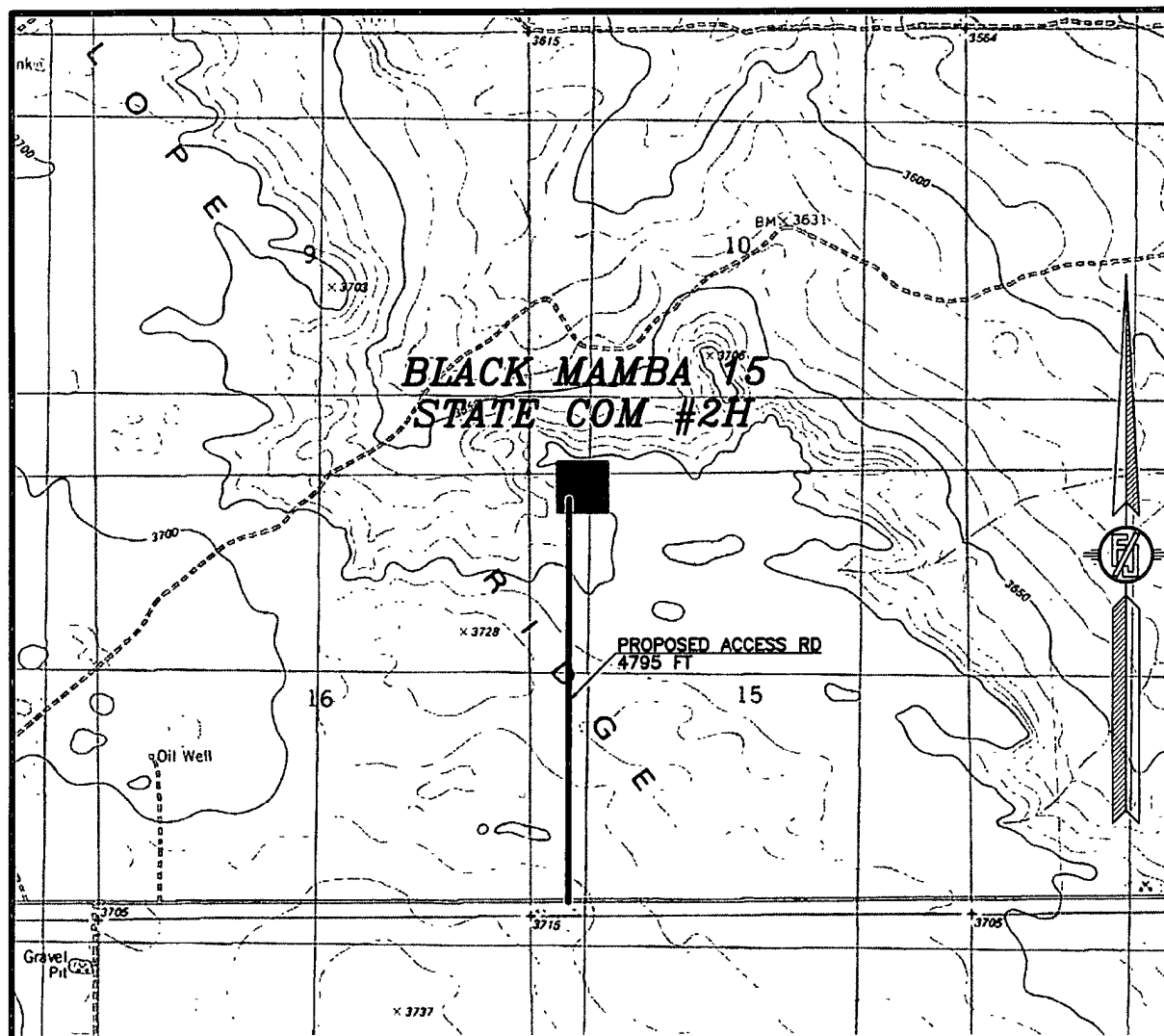

CONTOUR INTERVAL:
TIP TOP WELLS, NM

NOT TO SCALE

DEVON ENERGY PRODUCTION COMPANY, L.P.
BLACK MAMBA 15 STATE COM #2H
LOCATED 150 FT. FROM THE NORTH LINE
AND 660 FT. FROM THE WEST LINE OF
SECTION 15, TOWNSHIP 23 SOUTH,
RANGE 33 EAST, N.M.P.M.
LEA COUNTY, STATE OF NEW MEXICO

AUGUST 10, 2012

SURVEY NO. 450A

MADRON SURVEYING, INC. 301 SOUTH CANAL CARLSBAD, NEW MEXICO
(575) 706-9672

SECTION 15, TOWNSHIP 23 SOUTH, RANGE 33 EAST, N.M.P.M.
LEA COUNTY, STATE OF NEW MEXICO
VICINITY MAP

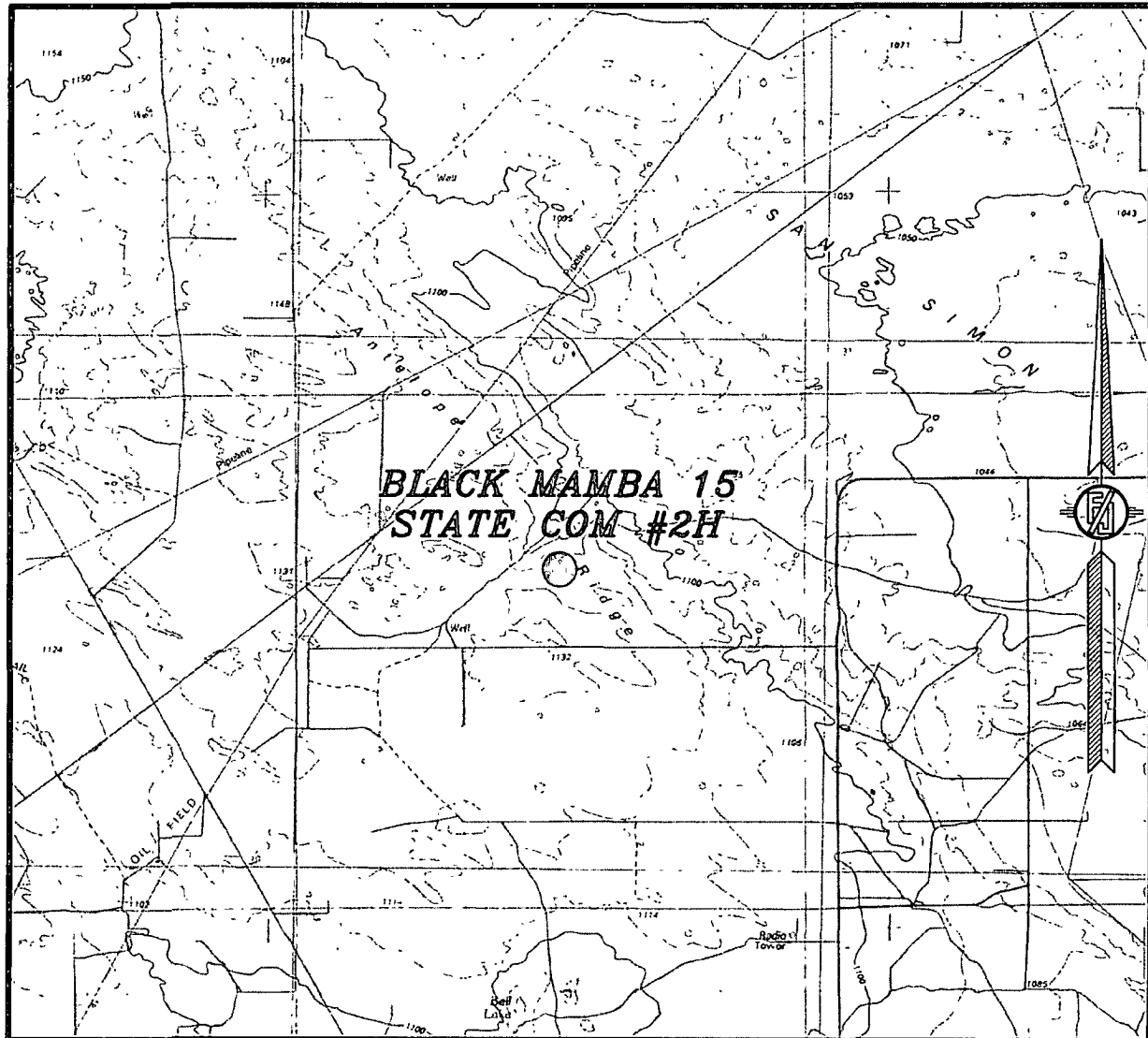

NOT TO SCALE

DEVON ENERGY PRODUCTION COMPANY, L.P.
BLACK MAMBA 15 STATE COM #2H
LOCATED 150 FT. FROM THE NORTH LINE
AND 660 FT. FROM THE WEST LINE OF
SECTION 15, TOWNSHIP 23 SOUTH,
RANGE 33 EAST, N.M.P.M.
LEA COUNTY, STATE OF NEW MEXICO

AUGUST 10, 2012

SURVEY NO. 450A

MADRON SURVEYING, INC. 301 SOUTH CANAL CARLSBAD, NEW MEXICO
(575) 706-9672

SECTION 15, TOWNSHIP 23 SOUTH, RANGE 33 EAST, N.M.P.M.
LEA COUNTY, STATE OF NEW MEXICO
AERIAL PHOTO

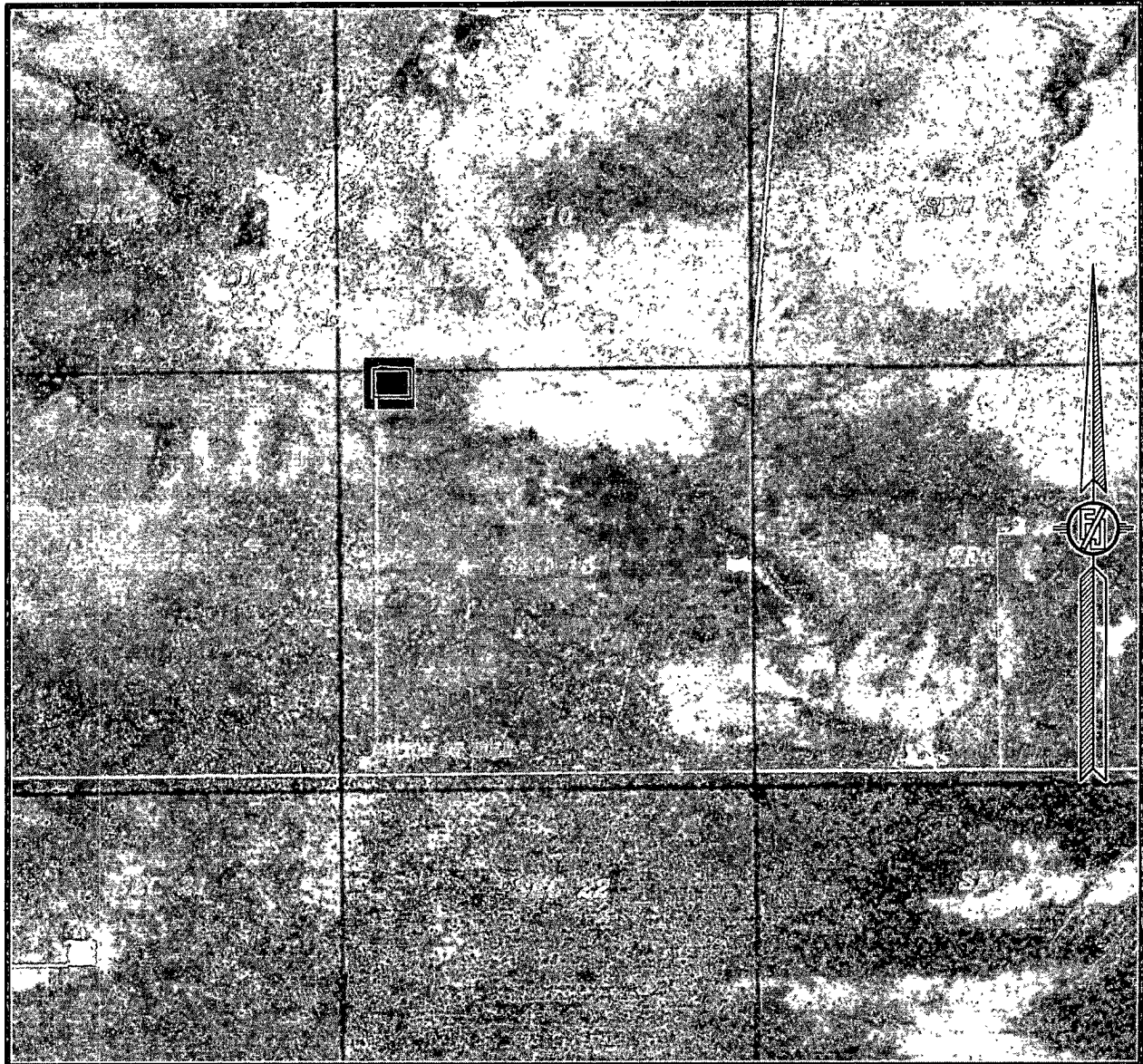

NOT TO SCALE
AERIAL PHOTO:
GOOGLE EARTH
USDA - AUG, 2009

DEVON ENERGY PRODUCTION COMPANY, L.P.
BLACK MAMBA 15 STATE COM #2H
LOCATED 150 FT. FROM THE NORTH LINE
AND 660 FT. FROM THE WEST LINE OF
SECTION 15, TOWNSHIP 23 SOUTH,
RANGE 33 EAST, N.M.P.M.
LEA COUNTY, STATE OF NEW MEXICO

AUGUST 10, 2012

SURVEY NO. 450A

MADRON SURVEYING, INC. 301 SOUTH CANAL CARLSBAD, NEW MEXICO
(575) 706-9672