

Submit 1 Copy To Appropriate District Office  
District I -- (575) 393-6161  
1625 N. French Dr., Hobbs, NM 88240  
District II -- (575) 748-1283  
811 S. First St., Artesia, NM 88210  
District III -- (505) 334-6178  
1000 Rio Brazos Rd., Aztec, NM 87401  
District IV -- (505) 476-3460  
1220 S. St. Francis Dr., Santa Fe, NM 87505

State of New Mexico  
Energy, Minerals and Natural Resources

Form C-103  
October 13, 2009

HOBBS OCD  
AUG 16 2012

OIL CONSERVATION DIVISION  
1220 South St. Francis Dr.  
Santa Fe, NM 87505

WELL API NO.  
30-025-01440

5. Indicate Type of Lease

STATE ☒ FEE ☐

6. State Oil & Gas Lease No.

7. Lease Name or Unit Agreement Name

CAPROCK MALJAMAR UNIT

8. Well Number: 005

9. OGRID Number 269324

10. Pool name or Wildcat  
MALJAMAR; GRAYBURG-SAN  
ANDRES

SUNDRY NOTICES AND REPORTS ON WELLS

(DO NOT USE THIS FORM FOR PROPOSALS TO DRILL OR TO DEEPEN OR PLUG BACK TO A DIFFERENT RESERVOIR. USE "APPLICATION FOR PERMIT" (FORM C-101) FOR SUCH PROPOSALS.)

1. Type of Well: Oil Well ☐ Gas Well ☒ Other INJECTION

2. Name of Operator

LINN OPERATING, INC.

3. Address of Operator

600 TRAVIS, SUITE 5100, HOUSTON, TEXAS 77002

4. Well Location

Unit Letter B: 660 feet from the N line and 1980 feet from the E line  
Section 17 Township 17S Range 33E NMPM LEA County

11. Elevation (Show whether DR, RKB, RT, GR, etc.)  
4209' GR

12. Check Appropriate Box to Indicate Nature of Notice, Report or Other Data

NOTICE OF INTENTION TO:

PERFORM REMEDIAL WORK ☒ PLUG AND ABANDON ☐  
TEMPORARILY ABANDON ☐ CHANGE PLANS ☐  
PULL OR ALTER CASING ☐ MULTIPLE COMPL ☐  
DOWNHOLE COMMINGLE ☐

OTHER: ☐

SUBSEQUENT REPORT OF:

REMEDIAL WORK ☐ ALTERING CASING ☐  
COMMENCE DRILLING OPNS. ☐ P AND A ☐  
CASING/CEMENT JOB ☐

OTHER: ☐

13. Describe proposed or completed operations. (Clearly state all pertinent details, and give pertinent dates, including estimated date of starting any proposed work). SEE RULE 19.15.7.14 NMAC. For Multiple Completions: Attach wellbore diagram of proposed completion or recompletion.

MIRU ON WELL AND POOH WITH TUBING. LOCATE HOLE IN TUBING. CLEANOUT WELL TO TD AND ACIDIZE. RIH AND SET TUBING AND PACKER AT 4,149' AND RETURN TO INJECTION.

Spud Date:

Rig Release Date:

I hereby certify that the information above is true and complete to the best of my knowledge and belief.

SIGNATURE

TITLE: REGULATORY SPECIALIST III DATE AUGUST 15, 2012

Type or print name TERRY B. CALLAHAN E-mail address: tcallahan@linnenergy.com PHONE: 281-840-4272

For State Use Only

APPROVED BY:

TITLE

DATE

Condition of Approval: The operator shall give 24 hour notice to the appropriate District office before work begins

Condition of Approval: Notify OCD Hobbs office 24 hours prior to running MIT Test & Chart.

AUG 22 2012

**Wellbore Diagram**

<u>Lease &amp; Well No</u>	<u>CMU #5</u>
<u>Field Name</u>	<u>Grayburg- San Andres</u>
<u>Location</u>	<u>660' FSL &amp; 1980' FEL SEC 17-T17S-R33E</u>
<u>K.B. Elevation</u>	<u>4,220'</u>
<u>D.F. Elevation</u>	<u>4,219'</u>
<u>Ground Level</u>	<u>4,209'</u>

<u>County &amp; State</u>	<u>Lea County, New Mexico</u>
<u>API No</u>	<u>30-025-01440</u>
<u>Created By</u>	<u>Brandi Williams</u>

Surface Casing			
<u>Size (OD)</u>	<u>8 5/8"</u>	<u>Weight</u>	<u>24 0#</u>
<u>Grade</u>	<u>J-55 ST&amp;C</u>	<u>Sx Cmt</u>	<u>225 sx</u>
		<u>Depth</u>	<u>297'</u>
		<u>TOC @</u>	<u>Surface</u>

Intermediate Casing			
<u>Size (OD)</u>	<u>n/a</u>	<u>Weight</u>	<u>Depth</u>
<u>Grade</u>		<u>Sx Cmt</u>	<u>TOC @</u>

Production Casing			
<u>Size (OD)</u>	<u>5 1/2"</u>	<u>Weight</u>	<u>14 0#</u>
<u>Grade</u>	<u>J-55 ST&amp;C</u>	<u>Sx Cmt</u>	<u>275 sx</u>
		<u>TOC Calc @</u>	<u>2514'</u>

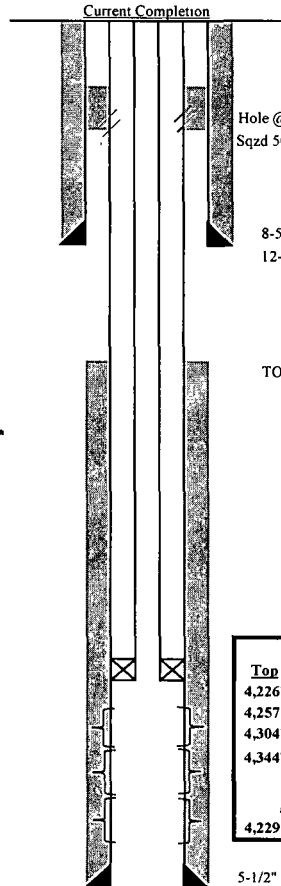

Tubing Detail				
<u>Size</u>	<u>Grade</u>	<u>Count</u>	<u>Length</u>	<u>Depth</u>
2-3/8"	J-55	132	4115	4,126'
2-3/8"		2	3	4,129'
Total items in hole 133			Total Depth	4129

\*Converted to water injection well 7/24/1995\*

AD-1 Packer 2-3/8 @4149' 7/8/2010

Original Perforations:			
<u>Top</u>	<u>Bot.</u>	<u>Ft.</u>	<u>Shots</u>
4,226'	4,232'		
4,257'	4,263'		
4,304'	4,310'		
4,344'	4,359'		
8/16/1957			
Additional Perforations:			
4,229'	4,375'	10	
3/9/1995			

5-1/2" Csg set @ 4,416' w/275 sxs  
7-7/8" Hole

<u>Plug Back Depth</u>	<u>4,416'</u>
<u>Total Depth</u>	<u>4,418'</u>