

HOBBS OCD  
Form 3160-5  
(March 2012)  
AUG 23 2012

UNITED STATES  
DEPARTMENT OF THE INTERIOR  
BUREAU OF LAND MANAGEMENT

FORM APPROVED  
OMB No 1004-0137  
Expires: October 31, 2014

SUNDRY NOTICES AND REPORTS ON WELLS

RECEIVED Use this form for proposals to drill or to re-enter an abandoned well. Use Form 3160-3 (APD) for such proposals.

SUBMIT IN TRIPLICATE - Other instructions on page 2.

1 Type of Well

☒ Oil Well ☐ Gas Well ☐ Other

2. Name of Operator

Celero Energy II, LP

3a. Address

400 W. Illinois, Ste. 1601 Midland TX 79701

3b. Phone No. (include area code)

(432)686-1883

4. Location of Well (Footage, Sec., T., R., M., or Survey Description)

660' FSL & 1980' FEL  
(O) Sec 21, T14S, R31E

5. Lease Serial No.

LC 060821 (a)

6. If Indian, Allottee or Tribe Name

7. If Unit of CA/Agreement, Name and/or No.

8. Well Name and No.

West Cap Queen Sand Unit #25

9. API Well No.

30-005-01118

10. Field and Pool or Exploratory Area

Caprock; Queen

11. County or Parish, State

Chaves, NM

12. CHECK THE APPROPRIATE BOX(ES) TO INDICATE NATURE OF NOTICE, REPORT OR OTHER DATA

TYPE OF SUBMISSION	TYPE OF ACTION			
<input type="checkbox"/> Notice of Intent	<input type="checkbox"/> Acidize	<input type="checkbox"/> Deepen	<input type="checkbox"/> Production (Start/Resume)	<input type="checkbox"/> Water Shut-Off
<input checked="" type="checkbox"/> Subsequent Report	<input type="checkbox"/> Alter Casing	<input type="checkbox"/> Fracture Treat	<input type="checkbox"/> Reclamation	<input type="checkbox"/> Well Integrity
<input type="checkbox"/> Final Abandonment Notice	<input type="checkbox"/> Casing Repair	<input type="checkbox"/> New Construction	<input type="checkbox"/> Recomplete	<input type="checkbox"/> Other
	<input type="checkbox"/> Change Plans	<input type="checkbox"/> Plug and Abandon	<input checked="" type="checkbox"/> Temporarily Abandon	
	<input type="checkbox"/> Convert to Injection	<input type="checkbox"/> Plug Back	<input type="checkbox"/> Water Disposal	

13. Describe Proposed or Completed Operation: Clearly state all pertinent details, including estimated starting date of any proposed work and approximate duration thereof. If the proposal is to deepen directionally or recompleat horizontally, give subsurface locations and measured and true vertical depths of all pertinent markers and zones. Attach the Bond under which the work will be performed or provide the Bond No. on file with BLM/BIA. Required subsequent reports must be filed within 30 days following completion of the involved operations. If the operation results in a multiple completion or recompleat in a new interval, a Form 3160-4 must be filed once testing has been completed. Final Abandonment Notices must be filed only after all requirements, including reclamation, have been completed and the operator has determined that the site is ready for final inspection.)

7/12/12

Ran MIT. Test 30 mins from 515# to 515#. Test okay. Witnessed by Maxie Brown with OCD. Original chart attached fro BLM & copy for OCD. Well is now TA'd.

APPROVED FOR 12 MONTH PERIOD  
ENDING JUL 12 2013

14. I hereby certify that the foregoing is true and correct. Name (Printed/Typed)

Lisa Hunt

Title: Regulatory Analyst

Signature

*Lisa Hunt*

Date: 07/16/2012

THIS SPACE FOR FEDERAL OR STATE OFFICE USE

Approved by

/S/ DAVID R. GLASS

PETROLEUM ENGINEER

Date

AUG 15 2012

Conditions of approval, if any, are attached. Approval of this notice does not warrant or certify that the applicant holds legal or equitable title to those rights in the subject lease which would entitle the applicant to conduct operations thereon.

Office

ROSWELL FIELD OFFICE

Title 18 U.S.C. Section 1001 and Title 43 U.S.C. Section 1212, make it a crime for any person knowingly and willfully to make to any department or agency of the United States any false, fictitious or fraudulent statements or representations as to any matter within its jurisdiction.

(Instructions on page 2)

SEP 05 2012

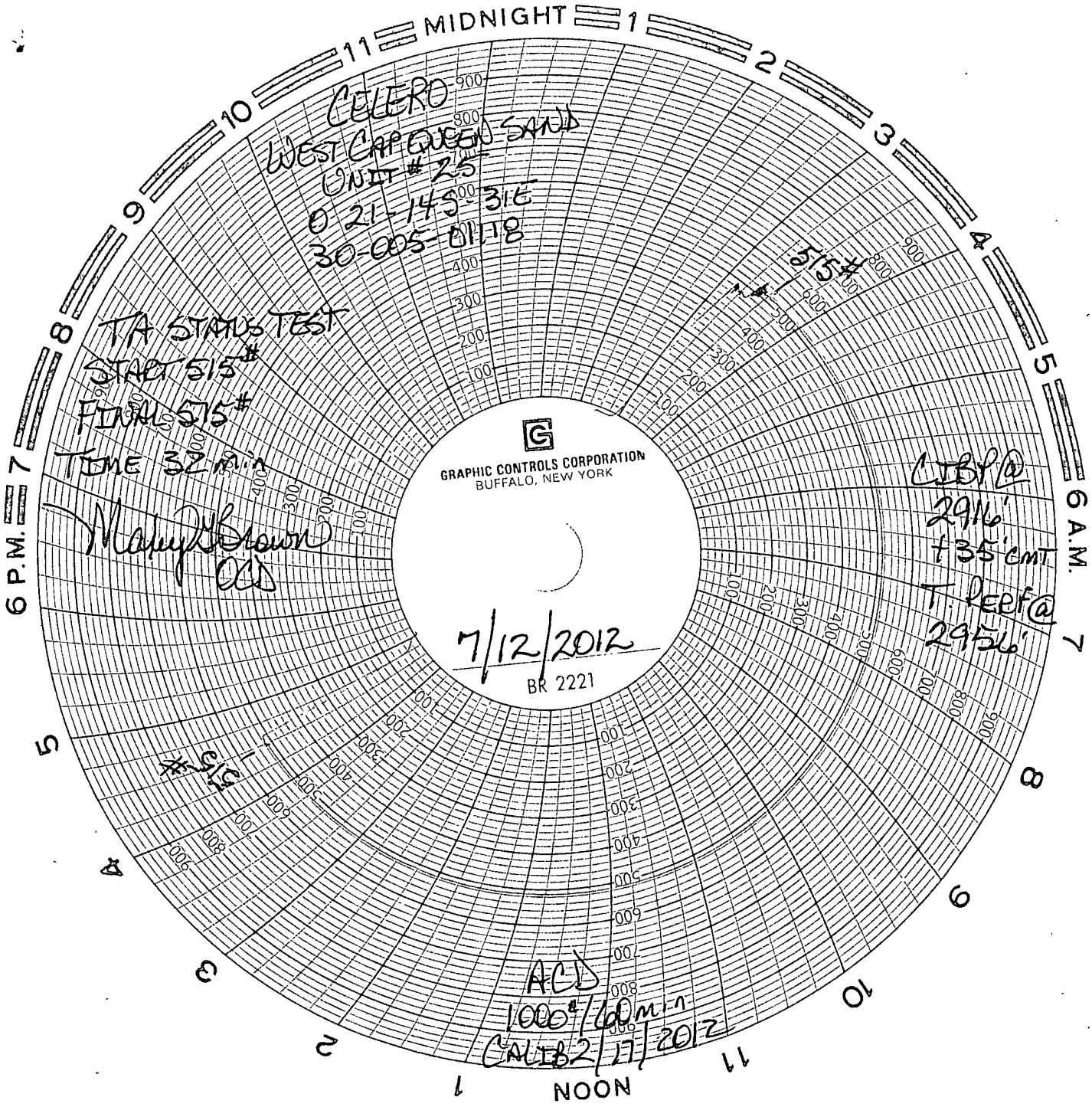

CELERO  
WEST CAPE QUEEN SAND  
UNIT # 25  
0 21-145-31E  
30-005-0118

TA STATUS TEST  
START 515#  
FINAL 515#  
TIME 32 min

Mahy Brown  
OCS

LIBP@  
2916'  
+35'cm  
T. Reef@  
2956'

7/12/2012  
BR 2221

ACD  
1000' / 60 min  
CALIB 2/17/2012