

District I
1625 N French Dr., Hobbs, NM 88240
Phone (575) 393-6161 Fax (575) 393-0720
District II
811 S First St., Artesia, NM 88210
Phone (575) 748-1283 Fax (575) 748-9720
District III
1000 Rio Brazos Road, Aztec, NM 87410
Phone (505) 334-6178 Fax (505) 334-6170
District IV
1220 S St Francis Dr., Santa Fe, NM 87505
Phone (505) 476-3460 Fax (505) 476-3462

State of New Mexico
Energy Minerals and Natural Resources

Form C-101
Revised August 1, 2011

Oil Conservation Division

1220 South St. Francis Dr.

Santa Fe, NM 87505

Permit

HOBBS OCD

SEP 05 2012

APPLICATION FOR PERMIT TO DRILL, RE-ENTER, DEEPEN, ~~PLUG/ABANDON~~ **RECEIVED**, OR ADD A ZONE

¹ Operator Name and Address Texland Petroleum-Hobbs, LLC 777 Main Street, Suite 3200 Fort Worth, Texas 76102		² OGRID Number 113315
		³ API Number 30-025- 40740
⁴ Property Code 39424	⁵ Property Name Victorio 31	⁶ Well No #1

⁷ Surface Location

UL - Lot	Section	Township	Range	Lot Idn	Feet from	N/S Line	Feet From	E/W Line	County
D	31	16-S	39-E		330	North	990	West	Lea

⁸ Pool Information

East Garrett, Drinkard	2735
------------------------	-------------

Additional Well Information

⁹ Work Type N	¹⁰ Well Type O	¹¹ Cable/Rotary R	¹² Lease Type P	¹³ Ground Level Elevation 3673'
¹⁴ Multiple N	¹⁵ Proposed Depth TD 8550'	¹⁶ Formation Drinkard	¹⁷ Contractor Norton	¹⁸ Spud Date ASAP
Depth to Ground water 90'	Distance from nearest fresh water well 4962' to the West		Distance to nearest surface water 2 miles	

¹⁹ Proposed Casing and Cement Program

Type	Hole Size	Casing Size	Casing Weight/ft	Setting Depth	Sacks of Cement	Estimated TOC
J55	12 1/4"	9 5/8"	36#	2180'	950 sks	surface
N-80	8 7/8"	7"	23#	8550'	1950 sks	surface

Casing/Cement Program: Additional Comments

See attached wellbore schematic for additional information Exhibit "D"
--

Proposed Blowout Prevention Program

Type	Working Pressure	Test Pressure	Manufacturer
Hydraulic Double Ram	3000 PSI	1500 PSI	Townsend

**Permit Expires 2 Years From Approval
Date Unless Drilling Underway**

I hereby certify that the information given above is true and complete to the best of my knowledge and belief I further certify that the drilling pit will be constructed according to NMOCD guidelines <input checked="" type="checkbox"/> , a general permit <input type="checkbox"/> , or an (attached) alternative OCD-approved plan <input type="checkbox"/> .		OIL CONSERVATION DIVISION	
Printed name Vickie Smith <i>Vickie Smith</i>		Approved By <i>[Signature]</i>	
Title Regulatory Analyst		Title Petroleum Engineer	
E-mail Address vsmith@texpetro.com		Approved Date SEP 06 2012	
Date September 5, 2012	Phone 575-397-7450	Conditions of Approval Attached	

District I
1625 N French Dr., Hobbs, NM 88240
Phone (575) 393-6161 Fax (575) 393-0721
District II
811 S First St., Artesia, NM 88210
Phone (575) 748-1283 Fax (575) 748-9700
District III
1000 Rio Brazos Road, Aztec, NM 87410
Phone (505) 334-6178 Fax (505) 334-6170
District IV
1220 S St Francis Dr., Santa Fe, NM 87505
Phone (505) 476-3460 Fax (505) 476-3462

HOBBS OGD

SEP 05 2012

RECEIVED

State of New Mexico

Energy, Minerals & Natural Resources Department

OIL CONSERVATION DIVISION

1220 South St. Francis Dr.

Santa Fe, NM 87505

Form C-102

Revised August 1, 2011

Submit one copy to appropriate

District Office

☐ AMENDED REPORT

WELL LOCATION AND ACREAGE DEDICATION PLAT

¹ API Number 30-025-		² Pool Code 27135		³ Pool Name East Garrett, Drinkard					
⁴ Property Code 39424		⁵ Property Name VICTORIO 31						⁶ Well Number 1	
⁷ OGRID No. 113315		⁸ Operator Name TEXLAND PETROLEUM - Hobbs, LLC						⁹ Elevation 3673	
¹⁰ Surface Location									
UL or lot no. D	Section 31	Township 16-S	Range 39-E	Lot Idn	Feet from the 330	North/South line NORTH	Feet from the 990	East/West line WEST	County LEA
¹¹ Bottom Hole Location If Different From Surface									
UL or lot no.	Section	Township	Range	Lot Idn	Feet from the	North/South line	Feet from the	East/West line	County
¹² Dedicated Acres 40		¹³ Joint or Infill		¹⁴ Consolidation Code		¹⁵ Order No.			

No allowable will be assigned to this completion until all interests have been consolidated or a non-standard unit has been approved by the division.

<p>VICTORIO 31 *1 Y=687642.2 X=882207.1 EL=3673 LAT=32° 53' 03.16" LONG=103° 05' 17.99"</p>	¹⁷ OPERATOR CERTIFICATION I hereby certify that the information contained herein is true and complete to the best of my knowledge and belief, and that this organization either owns a working interest or unleased mineral interest in the land including the proposed bottom hole location or has a right to drill this well at this location pursuant to a contract with an owner of such a mineral or working interest, or to a voluntary pooling agreement or a compulsory pooling order heretofore entered by the division. Signature: Vickie Smith Date: 9/5/12 Printed Name: Vickie Smith E-mail Address: VSmith@texpetro.com			
	¹⁸ SURVEYOR CERTIFICATION I hereby certify that the well location shown on this plat was plotted from field notes of actual surveys made by me or under my supervision, and that the same is true and correct to the best of my belief. AUGUST 20, 2012 Date of Survey Signature and Seal of Professional Surveyor Jesse M. Martin 7911 JESSE M. MARTIN			
	SECTION 31			

Exhibit "B"

SECTION 31, TOWNSHIP 16 SOUTH, RANGE 39 EAST, N.M.P.M. LEA COUNTY, NEW MEXICO

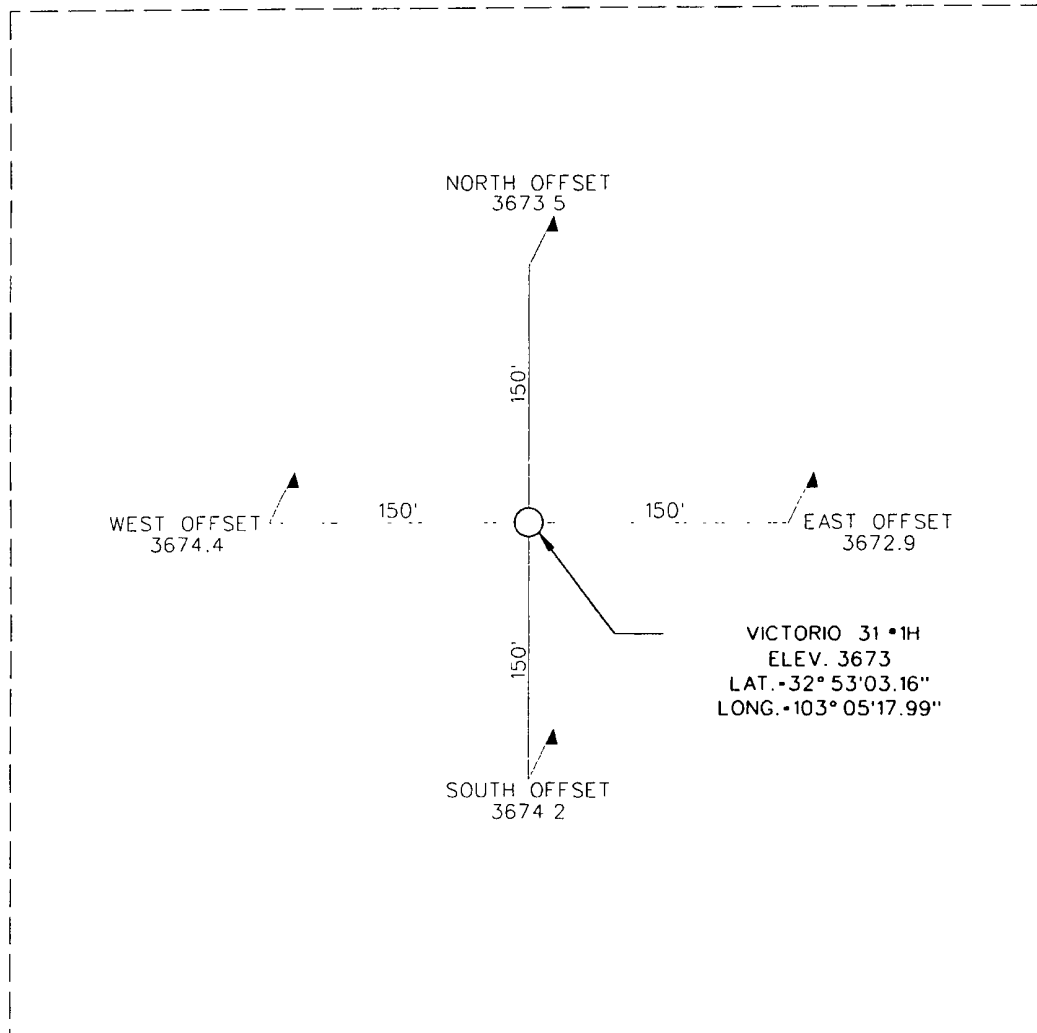

DIRECTIONS TO LOCATION

FROM THE INTERSECTION OF STATE HWY 132 AND
STATE HWY 133, GO EAST ON STATE HWY 133 APPROX
2.5 MILES TURN RIGHT AND GO SOUTH APPROX 1 MILE.
TURN RIGHT AND GO APPROX 2.5 MILE, LOCATION IS
330 FEET SOUTH

VICTORIO 31 • 1H
LOCATED 330 FEET FROM THE NORTH LINE
AND 990 FEET FROM THE WEST LINE OF
SECTION 31, TOWNSHIP 16 SOUTH, RANGE
39 EAST, N.M.P.M.,
LEA COUNTY, NEW MEXICO

SCALE: 1" = 100'	REVISION:	PLAT DATE 8-20-12
CLIENT: TEXLAND PETROLEUM, LP		
DRAWN BY: B BURROW		SURVEY DATE: 8-16-12
SURVEYED BY: J.M. MARTIN		FIELD BOOK: 473, PG 55
FILE: 37416 dgn	FILE NO 37,441	SHEET NO. 1



WILSON SURVEYING Co., INC
Registered Professional Land Surveyors

3330 - 70th Street, Suite 201 • Lubbock, Texas 79413
Office 806 792 4731 Fax 806 792 1646



Exhibit "C"

LOCATION VERIFICATION MAP

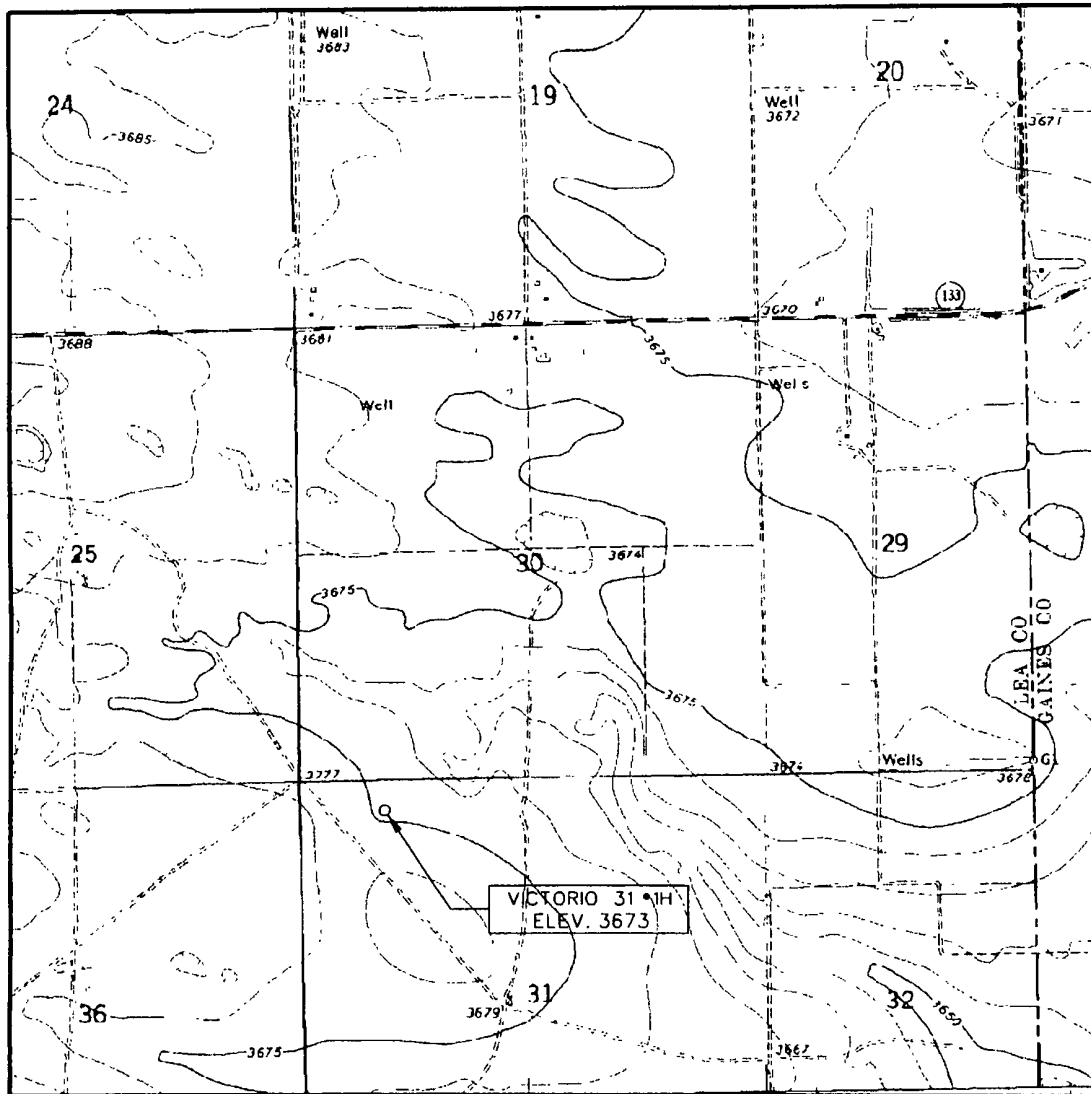

U S G S TOPOGRAPHIC MAP - HUMBLE CITY NE, N M

Operator: TEXLAND PETROLEUM, L P Lease: VICTORIO 31 • 1H

Description 330 FEET FROM THE NORTH LINE AND 990 FEET FROM THE WEST LINE

Section	Township	Range	Survey	County
31	16-S	39-E	N M P M	LEA

WILSON SURVEYING Co., INC.
Registered Professional Land Surveyors
Global Positioning System Surveyors
3330 70th ST., SUITE 201• LUBBOCK, TX. 79413



Exhibit "D"

Victorio 31 #1

Proposed Wellbore Schematic

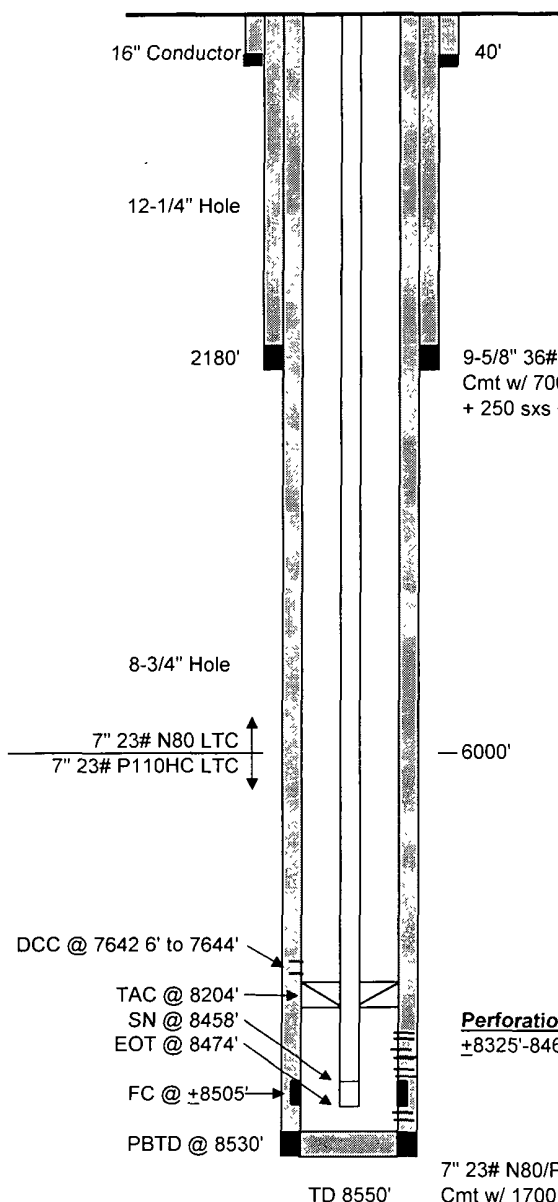

KB: +3697'

GL: +3683'

Z 14' AGL

Tubing Detail

	Length	Depth
KB - Pumping Tee	10.00	10.00
+259 jts 2-7/8" 6 5# J55 8rd EUE tbg	8191.40	8201.40
2-7/8"x 7" TAC	2.80	8204.20
8 jts 2-7/8" tbg	253.02	8457.22
2-7/8" SN	1.10	8458.32
2-7/8" Perf'd OPMA	15.30	8473.62

9-5/8" 36# J55 STC Csg

Cmt w/ 700 sxs 35 65:6 POZ C + 3% Salt (12.8 ppg / 1.86 Yield) Lead
+ 250 sxs CI C + 1% CaCl (14.8 ppg / 1.34 Yield) Tail / Circ cmt to surf

Rod Detail*

1-1/2" SMPR	26.00
1" N97 HS pony rods (as needed)	-
83 1" N97 HS rods w/ SH T-Cplgs	2075.00
114 7/8" N97 HS rods w/ FH T-Cplgs	2850.00
135 3/4" N97 HS rods w/ Reg T-Cplgs	3375.00
5 1.5" K-Bar sinker bars	125.00
HF O/F tool	1.00
2-1/2"x 1-1/2"x 25' RHBC HVR/BDV pump	25.00
1-1/4" GA	10.00

Perforations (Drinkard)

+8325'-8460' (OA) (1 spf)

7" 23# N80/P110HC LTC Csg

Cmt w/ 1700 sxs 35:65:6 POZ H + 0.2% FL-52 (12.4 ppg / 1.99 Yield) Lead
+ 250 sxs 15 61 11 POZ C/CSE-2 + 5% NaCl
+ 0.5% FL-25 + 0.5% FL-52 (13.2 ppg / 1.63 Yield) Tail

Circ Cmt to Surface

G.Mendenhall
8/2/2012

TD 8550'

Exhibit "E"

Victorio 31 #1
Sec. 31, T16S, R39E
Lea Co., NM

NORTON ENERGY DRILLING RIG #2

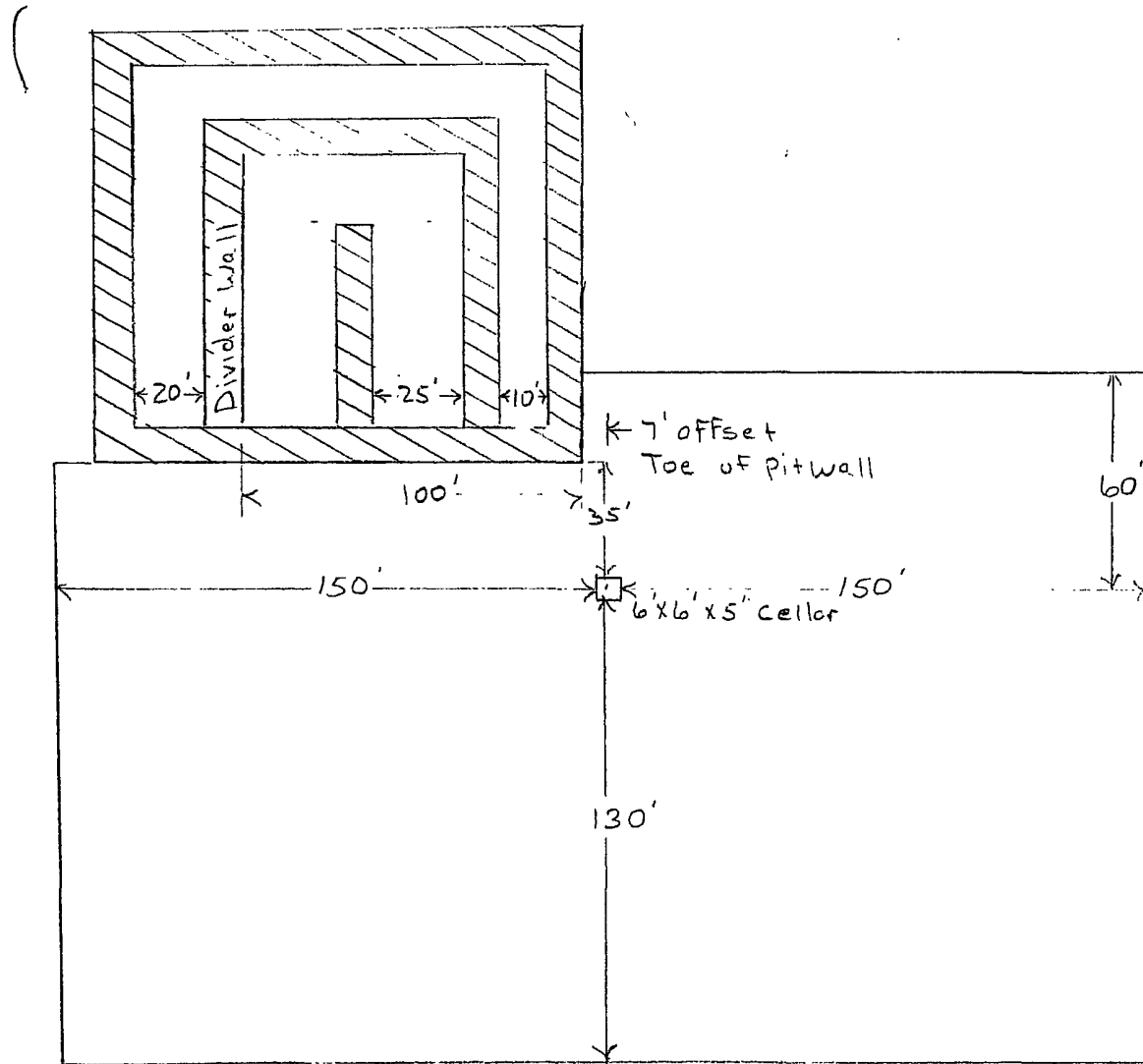

RIG 1

Exhibit "F"

Victorio 31 #1

Sec. 31, T16S, R39E

Lea Co., NM

